

# Eastern Iowa Regional Housing Authority Briefing Packet

7600 Commerce Park  
Dubuque, IA 52002  
1-800-942-4648 or 563-556-4166



**EASTERN IOWA REGIONAL HOUSING AUTHORITY  
7600 COMMERCE PARK  
DUBUQUE IA 52002  
PHONE: 563-556-4166  
TOLL FREE (WITHIN IOWA ONLY) 1-800-942-4648  
FAX: 563-556-0348**

**HCV PROGRAM BASICS**

The purpose of the HCV program is to provide rental assistance to eligible families. The rules and regulations of the HCV program are determined by the U.S. Department of Housing and Urban Development. The PHA is afforded choices in the operation of the program which are included in the PHA's administrative plan, a document approved by the board of commissioners of the PHA.

The HCV program offers mobility to eligible families because they may search for suitable housing anywhere in the PHA's jurisdiction and may also be eligible to move under portability to other PHAs' jurisdictions.

When a family is determined to be eligible for the program and funding is available, the PHA issues the family a housing voucher. When the family finds a suitable housing unit and funding is available, the PHA will enter into a contract with the owner and the family will enter into a lease with the owner. Each party makes their respective payment to the owner so that the owner receives full rent.

Even though the family is determined to be eligible for the program, the owner has the responsibility of approving the family as a suitable renter. The PHA continues to make payments to the owner as long as the family is eligible and the housing unit continues to qualify under the program.

**THE HCV PARTNERSHIPS**

To administer the HCV program, the PHA enters into a contractual relationship with HUD (Consolidated Contributions Contract). The PHA also enters into contractual relationships with the assisted family and the owner or landlord of the housing unit.

For the HCV program to work and be successful, all parties involved – HUD, the PHA, the owner, and the family – have important roles to play. The roles and responsibilities of all parties are defined in federal regulations and in legal documents that parties execute to participate in the program.

## **Mainstream Voucher Program –**

EIRHA has an annual contributions contract to assist up to 39 households, within its budget authority, with an incremental Mainstream Voucher assistance. The Mainstream Vouchers are tenant-based vouchers that serve households that include a non-elderly person(s) with disabilities, defined as any family that includes a person with disabilities who is at least 18 years old and not yet 62 years old at the effective date of the initial Housing Assistance Payment (HAP) Contract.

The participating family chooses a decent, safe, and sanitary rental unit in which to reside. If the landlord agrees to lease the unit to the household under the Section 8 HCV Program, and EIRHA approves the rental unit, EIRHA will make monthly rental payments to the landlord to help the household pay their rent each month. Participating households pay a minimum of 30% of their adjusted income for rent and utilities or \$50, whichever is greater.

## **Foster Youth to Independence Initiative – Tenant Protection Vouchers (FYI – TPV)**

The EIRHA has partnered with the local Public Child Welfare Agencies (PCWAs) to assist eligible youth for a period of 36 months. Eligible youth must be referred to EIRHA by the PCWA and meet the following conditions:

1. Has attained at least 18 years of age and not more than 24 years of age;
2. Left foster care, or will leave foster care within 90 days, in accordance with a transition plan described in Section 475 (5)(H) of the Social Security Act at age 16 or older; and
3. Is homeless or at risk of becoming homeless.

## **OWNER RESPONSIBILITIES**

The owner has the following major responsibilities:

- Screen families who apply for tenancy, to determine suitability as renters.
  - The PHA can provide some information to the owner, but the primary responsibility for tenant screening rests with the owner.
  - The owner should consider family background factors such as rent and bill-paying history, history of caring for property, respecting the rights of others to peaceful enjoyment of the property, compliance with essential conditions of tenancy, whether the family is engaging in drug-related criminal activity or other criminal activity that might threaten others.
- Comply with the terms of the Housing Assistance Payments contract executed with the PHA;
- Comply with all applicable fair housing laws and do not discriminate against anyone;
- Maintain the housing unit in accordance with Housing Quality Standards (HQS) and make necessary repairs in a timely manner;
- Collect rent due from the assisted family and otherwise comply with and enforce provisions of the dwelling lease.

The PHA will inform owners of their responsibility to screen prospective tenants, and will provide owners with the required known name and address information, at the time of the initial HQS inspection or before. The PHA will not provide any additional information to the owner, such as tenancy history or criminal history.

## **FAMILY RESPONSIBILITIES**

The family has the following responsibilities:

- Provide the PHA with complete and accurate information as determined by the PHA to be necessary for administration of the program;
- Make their best and most timely efforts to locate qualified and suitable housing;
- Attend all appointments scheduled by the PHA;
- Allow the PHA to inspect the unit at reasonable times and after reasonable notice;
- Take responsibility for care of the housing unit, including any violations of housing quality standards caused by the family;
- Comply with the terms of the lease with the owner;
- Comply with the family obligations of the voucher;
- Not commit serious or repeated violations of the lease;
- Not engage in drug-related or violent criminal activity;
- Notify the PHA and the owner before moving or termination the lease;



- Use the assisted unit only for residence and as the sole residence of the family. Not sublet the unit, assign the lease, or have any interest in the unit;
- Promptly notify the PHA of any changes in family composition;
- Not commit fraud, bribery, or any other corrupt or criminal act in connection with any housing programs.

### **WHERE THE FAMILY MAY LEASE A UNIT**

Families may rent a unit anywhere in the seven county region served by the Eastern Iowa Regional Housing Authority which includes the counties of Dubuque, Delaware, Jackson, Clinton, Jones, Cedar, and Scott except the Cities of Dubuque, Davenport, Clinton, and Camanche.

If the applicant family currently resides in EIRHA jurisdiction, the family is also eligible for “portability rights,” which means the family may request that their voucher be transferred to anywhere in the country. If the family has broken their lease, they will not be eligible for portability.

If the applicant family is not currently residing in EIRHA jurisdiction, such as within the Dubuque City Limits, the family must lease a unit with rental assistance in EIRHA’s jurisdiction for 12 months before they are eligible to request portability.

Families that are currently living in high poverty census tract areas are encouraged to consider moving to an area that does not have a high concentration of poor families.

A home can be an apartment, mobile home, duplex, or single family. Check newspaper ads, community bulletin boards, realtors, for possible rental units. When looking for a rental unit, consider the following:

- Condition of unit
- Whether the rent is reasonable
- Cost of any tenant paid utilities and whether the unit is energy efficient
- The location of the unit

### **PERSONS WITH DISABILITIES**

If anyone in the family is a person with disabilities, and you require a specific accommodation in order to fully utilize our programs and services, please contact the housing authority.

To meet the needs of persons with hearing impairments, RELAY Iowa communication will be available.

To meet the needs of persons with vision impairments, large-print and audio versions of key program documents will be made available upon request.

### **PERSONS WITH LIMITED ENGLISH PROFICIENCY (LEP)**

The PHA will utilize a language line for telephone interpreter services. Where LEP persons desire, they will be permitted to use, at their own expense, an interpreter of their own choosing, in place of or as a supplement to the free language services offered by the PHA.

## **VOUCHER ISSUANCE FAMILY OBLIGATIONS**

Obligations of the family are described in the housing choice voucher (HCV) regulations and on the voucher itself. These obligations include responsibilities the family is required to fulfill, as well as prohibited actions.

When the family's unit is approved and the HAP contract is executed, the family must meet those obligations in order to continue participating in the program. Violation of any family obligation may result in termination of assistance.

### **The family obligations on the voucher are listed as follows:**

- The family must supply any information that the PHA or HUD determines to be necessary, including submission of required evidence of citizenship or eligible immigration status.
- The family must supply any information requested by the PHA or HUD for use in a regularly scheduled reexamination or interim reexamination of family income and composition.
- The family must disclose and verify social security numbers and sign and submit consent forms for obtaining information.
- Any information supplied by the family must be true and complete.
- The family is responsible for any Housing Quality Standards (HQS) breach by the family caused by failure to pay tenant-provided utilities or appliances, or damages to the dwelling unit or premises beyond normal wear and tear caused by any member of the household or guest.
- The family must allow the PHA to inspect the unit at reasonable times and after reasonable notice, as described in Chapter 8 of this plan.
- The family must not commit any serious or repeated violation of the lease.
- The family must notify the PHA and the owner before moving out of the unit or terminating the lease.
- The family must promptly give the PHA a copy of any owner eviction notice.
- The family must use the assisted unit for residence by the family. The unit must be the family's only residence.
- The composition of the assisted family residing in the unit must be approved by the PHA. The family must promptly notify the PHA in writing of the birth, adoption, or court-awarded custody of a child. The family must request PHA approval to add any other family member as an occupant of the unit.
- The family must promptly notify the PHA in writing if any family member no longer lives in the unit.
- If the PHA has given approval, a foster child or a live-in aide may reside in the unit. The PHA has the discretion to adopt reasonable policies concerning residency by a foster child or a live-in aide, and to define when PHA consent may be given or denied. For policies related to the

request and approval/disapproval of foster children, foster adults, and live-in aides, see Chapter 3 (Sections I.K and I.M), and Chapter 11 (Section II.B).

- The family must not sublease the unit, assign the lease, or transfer the unit.
- The family must supply any information requested by the PHA to verify that the family is living in the unit or information related to family absence from the unit.
- The family must promptly notify the PHA when the family is absent from the unit.
- The family must pay utility bills and provide and maintain any appliances that the owner is not required to provide under the lease [Form HUD-52646, Voucher].
- The family must not own or have any interest in the unit, (other than in a cooperative and owners of a manufactured home leasing a manufactured home space).
- Family members must not commit fraud, bribery, or any other corrupt or criminal act in connection with the program. (See Chapter 14, Program Integrity for additional information).
- Family members must not engage in drug-related criminal activity or violent criminal activity or other criminal activity that threatens the health, safety or right to peaceful enjoyment of other residents and persons residing in the immediate vicinity of the premises. See Chapter 12 for HUD and PHA policies related to drug-related and violent criminal activity.
- Members of the household must not engage in abuse of alcohol in a way that threatens the health, safety or right to peaceful enjoyment of the other residents and persons residing in the immediate vicinity of the premises. See Chapter 12 for a discussion of HUD and PHA policies related to alcohol abuse.
- An assisted family or member of the family must not receive HCV program assistance while receiving another housing subsidy, for the same unit or a different unit under any other federal, state or local housing assistance program.
- A family must not receive HCV program assistance while residing in a unit owned by a parent, child, grandparent, grandchild, sister or brother of any member of the family, unless the PHA has determined (and has notified the owner and the family of such determination) that approving rental of the unit, notwithstanding such relationship, would provide reasonable accommodation for a family member who is a person with disabilities. [Form HUD-52646, Voucher]

## **VOUCHER ISSUANCE**

When a family is selected from the waiting list, or when a participant family wants to move to another unit, the PHA issues a Housing Choice Voucher, form HUD-52646.

The initial term of the voucher is 60 calendar days.

### **Extensions of Voucher Term**

The PHA will automatically approve one 60-day extension upon written request from the family.

The PHA will approve additional extensions only in the following circumstances:

- It is necessary as a reasonable accommodation for a person with disabilities.
  - It is necessary due to reasons beyond the family's control, as determined by the PHA.
- Following is a list of extenuating circumstances that the PHA may consider in making

its decision. The presence of these circumstances does not guarantee that an extension will be granted:

- Serious illness or death in the family.
- Other family emergency.
- Obstacles due to employment.
- Whether the family has already submitted requests for tenancy approval that were not approved by the PHA.
- Whether family size or other special circumstances make it difficult to find a suitable unit.

Any request for an additional extension must include the reason(s) an additional extension is necessary. The PHA may require the family to provide documentation to support the request or obtain verification from a qualified third party.

All requests for extensions to the voucher term must be made in writing and submitted to the PHA prior to the expiration date of the voucher (or extended term of the voucher).

The PHA will decide whether to approve or deny an extension request within 10 business days of the date the request is received, and will immediately provide the family written notice of its decision.

### **Suspensions of Voucher Term**

The PHA must provide for suspension of the initial or any extended term of the voucher from the date the family submits a request for PHA approval of the tenancy until the date the PHA notifies the family in writing whether the request has been approved or denied.

### **Expiration of Voucher Term**

Once a family's housing choice voucher term (including any extensions) expires, the family is no longer eligible to search for housing under the program.

If an applicant family's voucher term or extension expires before the PHA has approved a tenancy, the PHA will require the family to reapply for assistance.

Within 10 business days after the expiration of the voucher term or any extensions, the PHA will notify the family in writing that the voucher term has expired and that the family must reapply in order to be placed on the waiting list.



## PAYMENT STANDARDS/RENT LIMITS

The Housing Authority uses a chart, called the **payment standard chart**, to determine how much rental assistance can be paid. The amount is based on the number of bedrooms on the Voucher. The maximum subsidy the housing authority will pay is the difference between the payment standard and 30% of your family's monthly adjusted income. It is extremely important to keep these limits in mind when you're looking for a rental unit and to consider the cost of utilities you'll have to pay as tenant. In addition, the EIRHA inspector will conduct a rent reasonable test to ensure that the rent amount the landlord is requesting is in line with other non-assisted rental units in the area. The limits are based on the bedroom size that your family qualifies for. The bedroom size will be stated on your Voucher of Family Participation. EIRHA staff will assist you in determining whether the unit you select meets the affordability limits.

The PHA will assign one bedroom for each two persons within the household, except in the following circumstances:

Persons of the opposite sex (other than spouses or significant others) will be allocated separate Bedrooms

Live-in aides will be allocated a separate bedroom

Single person families will be allocated one bedroom

Payment Standard is defined as "the maximum monthly assistance payment for a family assisted in the voucher program (before deducting the total tenant payment by the family)".

If a family requires a higher payment standard as a standard as a reasonable accommodation for a family member who is a person with disabilities, the PHA is allowed to establish a higher payment standard for the family of not more than 120 percent of the published FMR.

## CALCULATING FAMILY SHARE AND PHA SUBSIDY

The total tenant payment (TTP) for an assisted family is the highest of the following amounts, rounded to the nearest dollar:

- 30 percent of the family's monthly adjusted income
- 10 percent of the family's monthly gross income
- \$50 minimum rent

The PHA has authority to suspend and exempt families from minimum rent when a financial hardship exists.

The amount that family pays for rent and utilities (the family share) will never be less than the family's TTP but may be **greater** than the TTP depending on the rent charged for the unit the family selects.

**IF YOU SELECT A UNIT WHERE THE RENT EXCEEDS THE PAYMENT STANDARD, THE HOUSING AUTHORITY MUST DETERMINE IF IT IS AFFORDABLE FOR YOUR FAMILY. WE CANNOT ASSIST YOU AT THAT UNIT IF YOUR TOTAL HOUSING COST EXCEEDS 40% OF YOUR MONTHLY ADJUSTED INCOME.**

Make sure your unit stays in the bedroom and price range for which you qualify. Your voucher will state how many bedrooms you qualify for. Before committing yourself to a unit, be sure and contact our office so we may go over the financial aspects of it and to be sure it is a suitable bedroom size for your voucher. Keep in close touch with your program representative at EIRHA for assistance.

If your family includes a person with disabilities, you may request a list of available accessible units known to the Public Housing Authority (PHA).

**Insufficient Funding (24 CFR 982.454)**

The PHA may terminate HAP contracts if the PHA determines, in accordance with HUD requirements, that funding under the consolidated ACC is insufficient to support continued assistance for families in the program.

**PHA Policy**

The PHA will determine whether there is sufficient funding to pay for currently assisted families according to the policies in Part VIII of Chapter 16. If the PHA determines there is a shortage of funding, prior to terminating any HAP contracts, the PHA will determine if any other actions can be taken to reduce program costs. If after implementing all reasonable cost cutting measures there is not enough funding available to provide continued assistance for current participants, the PHA will terminate HAP contracts as a last resort.

Prior to terminating any HAP contracts, the PHA will inform the local HUD field office. The PHA will terminate the minimum number needed in order to reduce HAP costs to a level within the PHA's annual budget authority.

If the PHA must terminate HAP contracts due to insufficient funding, the PHA will do so in accordance with the following criteria and instructions:

***PHA will terminate HPA contracts beginning with the most recent start lease date and working back until it reaches a level within its budget authority. 1/06***

## **INFORMAL HEARINGS**

Both applicants and participants have the right to disagree with, and appeal, certain decisions of the PHA that may adversely affect them.

The process for applicant appeals of PHA decisions is called the “informal review”. For participants (or applicants denied admission because of citizenship issues), the appeal process is called an “informal hearing”.

### **Decisions Subject to Informal Review**

The PHA will only offer an informal review to applicants for whom assistance is being denied. Denial of assistance includes: denying listing on the PHA waiting list; denying or withdrawing a voucher; refusing to enter into a HAP contract or approve a lease; refusing to process or provide assistance under portability procedures.

A request for an informal review must be made in writing and delivered to the PHA either in person or by first class mail, by the close of the business day, no later than 10 business days from the date of the PHA’s denial of assistance.

### **Decisions Subject to Informal Hearing**

PHA’s must offer an informal hearing for certain PHA determinations relating to the individual circumstances of a participant family. A participant is defined as a family that has been admitted to the PHA’s HCV program and is currently assisted in the program. The purpose of the informal hearing is to consider whether the PHA’s decisions related to the family’s circumstances are in accordance with the law, HUD regulations and PHA policies.

A request for an informal hearing must be made in writing and delivered to the PHA either in person or by first class mail, by the close of the business day, no later than 10 business days from the date of the PHA’s decision or notice to terminate assistance.



**Issued Voucher Payment Standards 2024**  
**EFFECTIVE OCTOBER 1, 2024 – 120% PAYMENT STANDARDS**

Please see below the voucher size that you were issued. We serve 7 counties; therefore, when locating a unit, be sure that you contact your Housing Specialist prior to putting down a deposit, to make sure that the rent and utilities do not exceed the below amounts:

**OCTOBER 1, 2024 – 120% PAYMENT**  
**STANDARDS VOUCHER SIZE ISSUED**

<u>County</u>	<u>0 Bedroom</u>	<u>1 Bedroom</u>	<u>2 Bedroom</u>	<u>3 Bedroom</u>	<u>4 Bedroom</u>	<u>5 Bedroom</u>
Cedar	822	850	1116	1404	1479	1701
Clinton	807	867	1137	1389	1668	1918
Delaware	775	950	1052	1268	1395	1604
Jackson	775	801	1052	1351	1395	1604
Dubuque	866	915	1195	1578	2007	2308
Jones	721	835	1052	1389	1395	1604
Scott	848	997	1230	1603	1893	2177

EIRHA is a subsidiary of the East Central Intergovernmental Association

| 7600 Commerce Park, Dubuque, IA 52002 | [www.eirha.org](http://www.eirha.org) |  
 | 563.556.4166 | Iowa only: 800.942.4648 | Relay Iowa 800.735.2943 | f: 563.556.0348 |



## **PORTABILITY**

### **HOW PORTABILITY WORKS**

A family's housing needs change over time with changes in family size, job locations, and for other reasons. The housing choice voucher program is designed to allow families to move without the loss of housing assistance. Moves are permissible as long as the family notifies the PHA ahead of time, terminates its existing lease within the lease provisions, and finds acceptable alternate housing.

Under the voucher program, new voucher-holders may choose a unit anywhere in the United States if the family lived in the jurisdiction of the PHA issuing the voucher when the family applied for assistance. Those new voucher-holders not living in the jurisdiction of the PHA at the time the family applied for housing assistance must initially lease a unit within that jurisdiction for the first twelve months of assistance. A family that wishes to move to another PHA's jurisdiction must consult with the PHA that currently administers its housing assistance to verify the procedures for moving.

An eligible family that has been issued a housing choice voucher may use that voucher to lease a unit anywhere in the United States where there is a housing agency operating a HCV program. This feature of the program is referred to as portability. EIRHA's HCV program allows for families with a voucher from another housing authority to transfer their voucher. This process is called "porting in" to EIRHA. The process of transferring a voucher from one city to another varies, depending on a number of factors.

For additional information on portability, see Chapter 10 of the Section 8 Housing Choice Voucher Admin Plan. This chapter explains in detail the policy on portability.

PHA'S IN THE AREA

Cedar Rapids Housing Authority  
101 First Street SE  
Cedar Rapids, IA 52401  
PH: 319-286-5872  
Fax: 319-286-5870

Waterloo Housing  
620 Mulberry St. #102  
Waterloo, IA 50703  
PH: 319-233-0201  
Fax: 319-291-4288

Clinton Housing Authority  
215 Sixth Avenue S.  
Clinton, IA 52732  
PH: 563-243-1280  
Fax: 563-242-9375

Iowa Northland Housing  
211 20<sup>th</sup> St. NW, Suite A  
Waverly, IA 50677  
PH: 319-483-5079  
Fax: 319-483-5078

Davenport Housing Authority  
226 W. 4<sup>th</sup> Street-2<sup>nd</sup> floor  
Davenport, IA 52801  
PH: 563-326-7899  
Fax: 563-326-7969

City of Dubuque Housing  
350 West 6<sup>th</sup> St., Suite 312  
Dubuque, IA 52001  
PH: 563-589-4239  
Fax: 563-589-4244

Iowa City Housing Authority  
410 E. Washington Street  
Iowa City, IA 52240  
PH: 319-887-6065  
Fax: 319-356-5459

Upper Explorerland Housing  
134 West Greene Street  
Postville, IA 52162  
PH: 563-864-7551  
Fax: 563-864-7535

## Chapter 3 ELIGIBILITY

### INTRODUCTION

The PHA is responsible for ensuring that every individual and family admitted to the HCV program meets all program eligibility requirements. This includes any individual approved to join the family after the family has been admitted to the program. The family must provide any information needed by the PHA to confirm eligibility and determine the level of the family's assistance.

To be eligible for the HCV program:

- The applicant family must:
  - Qualify as a family as defined by HUD and the PHA.
  - Have income at or below HUD-specified income limits.
  - Qualify on the basis of citizenship or the eligible immigrant status of family members.
  - Provide social security number information for household members as required.
  - Consent to the PHA's collection and use of family information as provided for in PHA-provided consent forms.
  - Not currently be receiving a duplicative subsidy.
- The PHA must determine that the current or past behavior of household members does not include activities that are prohibited by HUD or the PHA.

This chapter contains three parts:

Part I: Definitions of Family and Household Members. This part contains HUD and PHA definitions of family and household members and explains initial and ongoing eligibility issues related to these members.

Part II: Basic Eligibility Criteria. This part discusses income eligibility, and rules regarding citizenship, social security numbers, and family consent.

Part III: Denial of Assistance. This part covers factors related to an applicant's past or current conduct (e.g., criminal activity) that can cause the PHA to deny assistance.

## PART I: DEFINITIONS OF FAMILY AND HOUSEHOLD MEMBERS

### 3-1.A. OVERVIEW

Some eligibility criteria and program rules vary depending upon the composition of the family requesting assistance. In addition, some requirements apply to the family as a whole and others apply to individual persons who will live in the assisted unit. This part provides information that is needed to correctly identify family and household members, and to apply HUD's eligibility rules.

### 3-1.B. FAMILY AND HOUSEHOLD [24 CFR 982.201(c); FR Notice 02/03/12], Notice PIH 2014-20

The terms *family* and *household* have different meanings in the HCV program.

#### **Family**

To be eligible for assistance, an applicant must qualify as a family. *Family* as defined by HUD includes, but is not limited to the following, regardless of actual or perceived sexual orientation, gender identity, or marital status, a single person, who may be an elderly person, displaced person, disabled person, near-elderly person, or any other single person.

Such group includes but is not limited to a family with or without children (a child who is temporarily away from the home because of placement in foster care is considered a member of the family), an elderly family, a near-elderly family, a disabled family, a displaced family, and the remaining member of a tenant family. The PHA has the discretion to determine if any other group of persons qualifies as a family.

Gender identity means actual or perceived gender characteristics.

Sexual orientation means homosexuality, heterosexuality, or bisexuality.

#### **PI-IA POLICY**

Each family must identify the individuals to be included in the family at the time of application and must notify the PHA if the family's composition changes.

**Upon the PHA's HOTMA 102/104 compliance date, the above definition of family will be amended to include:** An otherwise eligible youth who has attained at least 18 years of age and not more than 24 years of age and who has left foster care, or will leave foster care within 90 days, in accordance with a transition plan described in section 475(5)(H) of the Social Security Act (42 U.S.C. 675(5)(H)), and is homeless or is at risk of becoming homeless at age 16 or older; or a group of persons residing together.

#### **Household**

*Household* is a broader term that includes additional people who, with the PHA's permission, live in an assisted unit, such as live-in aides, foster children, and foster adults.

### 3-1.C. FAMILY BREAKUP AND REMAINING MEMBER OF TENANT FAMILY

#### **Family Breakup [24 CFR 982.315, Notice PIH 2017-08]**

Except under the following conditions, the PHA has discretion to determine which members of an assisted family continue to receive assistance if the family breaks up:

- If the family breakup results from an occurrence of domestic violence, dating violence, sexual assault, stalking, or human trafficking, the PHA must ensure that the victim retains assistance. (For documentation requirements and policies related to domestic

violence, dating violence, sexual assault, and stalking; see section 16-IX. D of this plan.)

- In accordance with **Notice** PIH 2017-08, for HUD-Veterans Affairs Supportive Housing (HUD-VASH) vouchers, when the veteran is the perpetrator of domestic violence, dating violence, sexual assault, stalking, or human trafficking, the victim must continue to be assisted. Upon termination of the perpetrator's HUD-VASH voucher, the victim should be given a regular HCV if one is available, and the perpetrator's HUD-VASH voucher should be used to serve another eligible family. If a regular HCV is not available, the victim will continue to use the HUD-VASH voucher, which must be issued to another eligible family upon the voucher's turnover.
- If a court determines the disposition of property between members of the assisted family, the PHA is bound by the court's determination of which family members continue to receive assistance.

#### PHA Policy

When a family on the waiting list breaks up into two otherwise eligible families, only one of the new families may retain the original application date. Other former family members may make a new application with a new application date if the waiting list is open.

### **Remaining Member of a Tenant Family [24 CFR 5.403]**

The HUD definition of family includes the *remaining member of a tenant family*, which is a member of an assisted family who remains in the unit when other members of the family have left the unit. Household members such as live-in aides, foster children, and foster adults do not qualify as remaining members of a family.

If dependents are the only "remaining members of a tenant family" and there is no family member able to assume the responsibilities of the head of household, see Chapter 6, Section 6-1. B, for the policy on "Caretakers for a Child." •

### **3-1.D. HEAD OF HOUSEHOLD [24 CFR 5.504(b)]**

*Head of household* means the adult member of the family who is considered the head for purposes of determining income eligibility and rent. The head of household is responsible for ensuring that the family fulfills all of its responsibilities under the program, alone or in conjunction with a cohead or spouse.

#### PHA Policy

The family may designate any qualified family member as the head of household.

### **3-1.E. SPOUSE, COHEAD, AND OTHER ADULT**

A family may have a spouse or cohead, but not both [HUD-50058 IB, p. 13].

*Spouse* means the marriage partner of the head of household.

#### PHA Policy

A *marriage partner* includes the partner in a "common law" marriage as defined in state law. The term "spouse" does not apply to friends, roommates, or significant others who are not marriage partners. A minor who is emancipated under state law may be designated as a spouse.

A *cohead* is an individual in the household who is equally responsible with the head of household for ensuring that the family fulfills all of its responsibilities under the program, but who is not a spouse. A family can have only one cohead.

PI-IA Policy

Minors who are emancipated under state law may be designated as a cohead.

*Other adult* means a family member, other than the head, spouse, or cohead, who is 18 years of age or older. Foster adults and live-in aides are not considered other adults.

**3-1.F. DEPENDENT [24 CFR 5.603]**

A *dependent* is a family member who is under 18 years of age or a person of any age who is a person with a disability or a full-time student, except that the following persons can never be dependents: the head of household, spouse, cohead, foster children/adults and live-in aides. Identifying each dependent in the family is important because each dependent qualifies the family for a dependent allowance as described in Chapter 6.

**Joint Custody of Dependents**

PI-IA Policy

Dependents that are subject to a joint custody arrangement will be considered a member of the family, if they live with the applicant or participant family 50 percent or more of the time.

**3-1.G. FULL-TIME STUDENT [24 CFR 5.603, HCV GB p. 5-29]**

A *full-time student* (FTS) is a person who is attending school or vocational training on a full-time basis. The time commitment or subject load that is needed to be full-time is defined by the educational institution.

Identifying each FTS is important because: (1) each family member that is an FTS, other than the head, spouse, or cohead, qualifies the family for a dependent allowance, and (2) the earned income of such an FTS is treated differently from the income of other family members.

**3-1.H. ELDERLY AND NEAR-ELDERLY PERSONS, AND ELDERLY FAMILY [24 CFR 5.100 and 5.403, FR Notice 02/03/12]**

**Elderly Persons**

An *elderly person* is a person who is at least 62 years of age.

**Near-Elderly Persons**

A *near-elderly person* is a person who is at least 50-61 years of age.

**Elderly Family**

An *elderly family* is one in which the head, spouse, cohead, or sole member is an elderly person. Identifying elderly families is important because elderly families qualify for the elderly family allowance as described in Chapter 6.

### **3-1.I. PERSONS WITH DISABILITIES AND DISABLED FAMILY [24 CFR 5.403, FR Notice 02/03/12)**

#### **Persons with Disabilities**

Under the HCV program, special rules apply to persons with disabilities and to any family whose head, spouse, or cohead is a person with disabilities. The technical definitions of individual with handicaps and persons with disabilities are provided in Exhibit 3-1 at the end of this chapter. These definitions are used for a number of purposes including ensuring that persons with disabilities are not discriminated against based upon disability.

As discussed in Chapter 2, the PHA must make all aspects of the HCV program accessible to persons with disabilities and consider reasonable accommodations requested based upon a person's disability.

#### **Disabled Family**

A *disabled family* is one in which the head, spouse, or cohead is a person with disabilities. Identifying disabled families is important because these families qualify for the disabled family allowance as described in Chapter 6.

Even though persons with drug or alcohol dependencies are considered persons with disabilities - this does not prevent the PHA from denying assistance for reasons related to alcohol and drug abuse in accordance with the policies found in Part III of this chapter, or from terminating assistance in accordance with the policies in Chapter 12.

### **3-1.J. GUESTS [24 CFR 5.100]**

A *guest* is a person temporarily staying in the unit with the consent of a member of the household who has expressed or implied authority to so consent.

#### PHA Policy

A guest can remain in the assisted unit no longer than 30 consecutive days or a total of 90 cumulative calendar days during any 12-month period.

Children who are subject to a joint custody arrangement or for whom a family has visitation privileges, that are not included as a family member because they live outside of the assisted household more than 50 percent of the time, are not subject to the time limitations of guests as described above.

A family may request an exception to this policy for valid reasons (e.g., care of a relative recovering from a medical procedure is expected to last 40 consecutive days). An exception will not be made unless the family can identify and provide documentation of the residence to which the guest will return.

### **3. I.K. FOSTER CHILDREN AND FOSTER ADULTS**

**Prior to the PHA's HOTMA 102/104 compliance date, the following policy on foster children and foster adults will be used:**

*Foster adults* are usually persons with disabilities, unrelated to the tenant family, who are unable to live alone [24 CFR 5.609].

The term *foster child* is not specifically defined by the regulations.

Foster children and foster adults who are living with an applicant or who have been approved by the PHA to live with a participant family are considered household members but not family members. The income of foster children/adults is not counted in family annual income, and foster children/adults do not qualify for a dependent deduction [24 CFR 5.603; HUD-50058 IB, p. 13].

PHA Policy

A *foster child* is a child that is in the legal guardianship or custody of a state, country, or private adoption or foster care agency, yet is cared for by foster parents in their own homes, under some kind of short-term or long-term foster care arrangement with the custodial agency.

A foster child or foster adult may be allowed to reside in the unit if their presence would not result in a violation of HQS space standards according to 24 CFR 982.401.

Children that are temporarily absent from the home as a result of placement in foster care are discussed in Section 3-I.L.

**Upon the PHA's HOTMA 102/104 compliance date, the following will replace the above section on foster children and foster adults:**

A *foster adult* is a member of the household who is 18 years of age or older and meets the definition of a *foster adult* under state law. In general, a foster adult is a person who is 18 years of age or older, is unable to live independently due to a debilitating physical or mental condition and is placed with the family by an authorized placement agency or by judgment, decree, or other order of any court of competent jurisdiction.

A *foster child* is a member of the household who meets the definition of a *foster child* under state law. In general, a foster child is placed with the family by an authorized placement agency (e.g., public child welfare agency) or by judgment, decree, or other order of any court of competent jurisdiction.

Foster children and foster adults who are living with an applicant or who have been approved by the PHA to live with a participant family are considered household members but not family members. The income of foster children/adults is not counted in family annual income, and foster children/adults do not qualify for a dependent deduction [24 CFR 5.603; HUD-50058 IB, p. 13].

PHA Policy

A foster child or foster adult may be allowed to reside in the unit if their presence would not result in a violation of space standards according to 24 CFR 982.401.

Children that are temporarily absent from the home as a result of placement in foster care are discussed in Section 3-I.L.

**3-1.L. ABSENT FAMILY MEMBERS**

Individuals may be absent from the family, either temporarily or permanently, for a variety of reasons including educational activities, placement in foster care, employment, illness, incarceration, and court order.

**Definitions of Temporarily and Permanently Absent**

PHA Policy

Generally, an individual who is or is expected to be absent from the assisted unit for 180 consecutive days or less is considered temporarily absent and continues to be considered a family member. Generally, an individual who is or is expected to be absent from the assisted unit for more than 180 consecutive days is considered permanently absent and no longer a family member. Exceptions to this general policy are discussed below.



## **Absent Students**

### PHA Policy

When someone who has been considered a family member attends school away from home, the person will continue to be considered a family member unless information becomes available to the PHA indicating that the student has established a separate household, or the family declares that the student has established a separate household.

## **Absences Due to Placement in Foster Care [24 CFR 5.403]**

Children temporarily absent from the home as a result of placement in foster care are considered members of the family.

### PHA Policy

If a child has been placed in foster care, the PHA will verify with the appropriate agency whether and when the child is expected to be returned to the home. Unless the agency confirms that the child has been permanently removed from the home, the child will be counted as a family member.

## **Absent Head, Spouse, or Cohead**

### PHA Policy

An employed head, spouse, or cohead absent from the unit more than 180 consecutive days due to employment will continue to be considered a family member.

## **Family Members Permanently Confined for Medical Reasons [HCV GB, p. 5-22]**

If a family member is confined to a nursing home or hospital on a permanent basis, that person is no longer considered a family member and the income of that person is not counted [HCV GB, p. 5-22].

### PHA Policy

An individual confined to a nursing home or hospital on a permanent basis is not considered a family member.

The PHA will request verification of the family member's permanent absence from a responsible medical professional. If the responsible medical professional cannot provide a determination, the person will be considered temporarily absent. If the family certifies that the family member is confined on a permanent basis, they may present, and the PHA will consider any additional documentation or evidence.

## **Return of Permanently Absent Family Members**

### PHA Policy

The family must request PHA approval for the return of any adult family members that the PHA previously determined to be permanently absent. The individual is subject to the eligibility and screening requirements discussed elsewhere in this chapter.

## **3-I.M. LIVE-IN AIDE**

*A live-in aide* is a person who resides with one or more elderly persons, or near-elderly persons, or persons with disabilities, and who: (1) is determined to be essential to the care and well-being of the persons, (2) is not obligated for the support of the persons, and (3) would not be living in

the unit except to provide the necessary supportive services [24 CFR 5.403].

The PHA must approve a live-in aide if needed as a reasonable accommodation in accordance with 24 CFR 8, to make the program accessible to and usable by the family member with disabilities.

The income of a live-in aide is not counted in the calculation of annual income for the family [24 CFR 5.609(b)]. Relatives may be approved as live-in aides if they meet all of the criteria defining a live-in aide. Because live-in aides are not *family* members, a relative who serves as a live-in aide would not be considered a remaining member of a tenant family.

#### PHA Policy

A family's request for a live-in aide may be made either orally or in writing. The PHA will verify the need for a live-in aide with a reliable, knowledgeable professional, such as a doctor, social worker, or case worker, unless the disability-related need is apparent or known to the PHA. For continued approval, the family may be required to submit a new, written request-subject to PHA verification at each annual reexamination.

In addition, the family and live-in aide will be required to submit a certification stating that the live-in aide is (1) not obligated for the support of the person(s) needing the care, and (2) would not be living in the unit except to provide the necessary supportive services.

The PHA will not approve a particular person as a live-in aide, and may withdraw such approval if [24 CFR 982.316(b)]:

The person commits fraud, bribery or any corrupt or criminal act in connection with any federal housing program;

The person commits drug-related criminal activity or violent criminal activity; or

The person currently owes rent or other amounts to the PHA or to another PHA in connection with Section 8 or public housing assistance under the 1937 Act.

The PHA will notify the family of its decision in writing within 10 business days of receiving a request for a live-in aide, including all required documentation related to the request.

### **3-1.N. FOREIGN EXCHANGE STUDENT**

Foreign exchange students who are living with an applicant or who have been approved by the PHA to live with a participant family are considered household members but not family members. The income of foreign exchange students is not counted in family annual income, and foreign exchange students do not qualify for a dependent deduction.

#### PHA Policy

A foreign exchange student is a secondary-school or college student who studies for a period, usually one year, at a foreign institution as part of a reciprocal program between two institutions or countries.

## PART II: BASIC ELIGIBILITY CRITERIA

### 3-11.A. INCOME ELIGIBILITY AND TARGETING

#### Income Limits

HUD establishes income limits for all areas of the country and publishes them annually in the *Federal Register*. They are based upon estimates of median family income with adjustments for family size. The income limits are used to determine eligibility for the program and for income targeting purposes as discussed in this section.

#### Definitions of the Income Limits (24 CFR 5.603(b))

*Low-income family.* A family whose annual income does not exceed 80 percent of the median income for the area, adjusted for family size.

*Very low-income family.* A family whose annual income does not exceed 50 percent of the median income for the area, adjusted for family size.

*Extremely low-income family.* A family whose annual income does not exceed the federal poverty level or 30 percent of the median income for the area, whichever number is higher.

Area median income is determined by HUD, with adjustments for smaller and larger families. HUD may establish income ceilings higher or lower than 30, 50, or 80 percent of the median income for an area if HUD finds that such variations are necessary because of unusually high or low family incomes.

#### Using Income Limits for Eligibility (24 CFR 982.201)

Income limits are used for eligibility only at admission. Income eligibility is determined by comparing the annual income of an applicant to the applicable income limit for their family size. In order to be income eligible, an applicant family must be one of the following:

- A *very low-income* family
- A *low-income* family that has been "continuously assisted" under the 1937 Housing Act. A family is considered to be continuously assisted if the family is already receiving assistance under any 1937 Housing Act program at the time the family is admitted to the HCV program [24 CFR 982.4; 24 CFR 982.201(b)]

#### PHA Policy

The PHA will consider a family to be continuously assisted if the family was leasing a unit under any 1937 Housing Act program at the time they were selected from the PHA's waiting list.

- A low-income family that qualifies for voucher assistance as a non-purchasing household living in HOPE 1 (public housing homeownership), HOPE 2 (multifamily housing homeownership) developments, or other HUD-assisted multifamily homeownership programs covered by 24 CFR 248.173
- A low-income or moderate-income family that is displaced as a result of the prepayment of a mortgage or voluntary termination of a mortgage insurance contract on eligible low-income housing as defined in 24 CFR 248.101

- A low-income family is eligible for assistance under VASH [FR Notice 8/13/24]. See Chapter 19 of this policy for more information.

HUD permits the PHA to establish additional categories of low-income families that may be determined eligible. The additional categories must be consistent with the PHA plan and the consolidated plans for local governments within the PHA's jurisdiction.

#### PHA Policy

The PHA has not established any additional categories of eligible low-income families.

#### **Using Income Limits for Targeting [24 CFR 982.201]**

At least 75 percent of the families admitted to the PHA's program during a PHA fiscal year must be extremely low-income families. HUD may approve exceptions to this requirement if the PHA demonstrates that it has made all required efforts but has been unable to attract an adequate number of qualified extremely low-income families.

Families continuously assisted under the 1937 Housing Act and families living in eligible low-income housing that are displaced as a result of prepayment of a mortgage or voluntary termination of a mortgage insurance contract are not counted for income targeting purposes.

#### **3-11.B. CITIZENSHIP OR ELIGIBLE IMMIGRATION STATUS [24 CFR 5, Subpart E]**

Housing assistance is available only to individuals who are U.S. citizens, U.S. nationals (herein referred to as citizens and nationals), or noncitizens that have eligible immigration status. At least one family member must be a citizen, national, or noncitizen with eligible immigration status in order for the family to qualify for any level of assistance.

All applicant families must be notified of the requirement to submit evidence of their citizenship status when they apply. Where feasible, and in accordance with the PHA's Limited English Proficiency Plan, the notice must be in a language that is understood by the individual if the individual is not proficient in English.

#### **Declaration [24 CFR 5.508]**

HUD requires each family member to declare whether the individual is a citizen, a national, or an eligible noncitizen, except those members who elect not to contend that they have eligible immigration status. Those who elect not to contend their status are considered to be ineligible noncitizens. For citizens, nationals, and eligible noncitizens the declaration must be signed personally by the head, spouse, cohead, and any other family member 18 or older, and by a parent or guardian for minors. The family must identify in writing any family members who elect not to contend their immigration status (see Ineligible Noncitizens below). No declaration is required for live-in aides, foster children, or foster adults.

#### ***U.S. Citizens and Nationals***

In general, citizens and nationals are required to submit only a signed declaration as verification of their status. However, HUD regulations permit the PHA to request additional documentation of their status, such as a passport.

#### PHA Policy

Family members who declare citizenship or national status will not be required to provide additional documentation unless the PHA receives information indicating that an individual's declaration may not be accurate.

### ***Eligible Noncitizens***

In addition to providing a signed declaration, those declaring eligible noncitizen status must sign a verification consent form and cooperate with PHA efforts to verify their immigration status as described in Chapter 7. The documentation required for establishing eligible noncitizen status varies depending upon factors such as the date the person entered the U.S., the conditions under which eligible immigration status has been granted, the person's age, and the date on which the family began receiving HUD-funded assistance.

Lawful residents of the Marshall Islands, the Federated States of Micronesia, and Palau, together known as the Freely Associated States, or FAS, are eligible for housing assistance under section 141 of the Compacts of Free Association between the U.S. Government and the Governments of the FAS [Public Law 106-504].

### ***Ineligible Noncitizens***

Those noncitizens who do not wish to contend their immigration status are required to have their names listed on a noncontending family members listing, signed by the head, spouse, or cohead (regardless of citizenship status), indicating their ineligible immigration status. The PHA is not required to verify a family member's ineligible status and is not required to report an individual's unlawful presence in the U.S. to the United States Citizenship and Immigration Services (USCIS).

Providing housing assistance to noncitizen students is prohibited [24 CFR 5.522]. This prohibition extends to the noncitizen spouse of a noncitizen student as well as to minor children who accompany or follow to join the noncitizen student. Such prohibition does not extend to the citizen spouse of a noncitizen student or to the children of the citizen spouse and noncitizen student. Such a family is eligible for prorated assistance as a mixed family.

### **Mixed Families**

A family is eligible for assistance as long as at least one member is a citizen, national, or eligible noncitizen. Families that include eligible and ineligible individuals are considered *mixed families*. Such families will be given notice that their assistance will be prorated, and that they may request a hearing if they contest this determination. See Chapter 6 for a discussion of how rents are prorated, and Chapter 16 for a discussion of informal hearing procedures.

### **Ineligible Families [24 CFR 5.514(d), (e), and (f)]**

A PHA may elect to provide assistance to a family before the verification of the eligibility of the individual or one family member [24 CFR 5.512(b)]. Otherwise, no individual or family may be assisted prior to the affirmative establishment by the PHA that the individual or at least one family member is eligible. Verification of eligibility for this purpose occurs when the individual or family members have submitted documentation to the PHA in accordance with program requirements [24 CFR 5.512(a)].

#### **PHA Policy**

The PHA will not provide assistance to a family before the verification of at least one family member.

### **Timeframe for Determination of Citizenship Status [24 CFR 5.508(g)]**

For new occupants joining the assisted family, the PHA must verify status at the first interim or regular reexamination following the person's occupancy, whichever comes first.

If an individual qualifies for a time extension for the submission of required documents, the PHA must grant such an extension for no more than 30 days [24 CFR 5.508(h)].

Each family member is required to submit evidence of eligible status only one time during continuous occupancy.

#### PHA Policy

The PHA will verify the citizenship of applicants at the time other eligibility factors are determined.

### **3-11.C. SOCIAL SECURITY NUMBERS (24 CFR 5.216 and 5.218, Notice PIH 2018-24)**

The applicant and all members of the applicant's household must disclose the complete and accurate social security number (SSN) assigned to each household member, and the documentation necessary to verify each SSN. If a child under age 6 has been added to an applicant family within 6 months prior to voucher issuance, an otherwise eligible family may be admitted to the program and must disclose and document the child's SSN within 90 days of the effective date of the initial HAP contract. A detailed discussion of acceptable documentation is provided in Chapter 7.

*Note:* These requirements do not apply to noncitizens who do not contend eligible immigration status.

The PHA must deny assistance to an applicant family if they do not meet the SSN disclosure and documentation requirements contained in 24 CFR 5.216.

### **3-11.D. FAMILY CONSENT TO RELEASE OF INFORMATION [24 CFR 5.230, 24 CFR 5.232, and HCV GB, p. 5-13]**

HUD requires each adult family member, and the head of household, spouse, or cohead, regardless of age, to sign form HUD-9886-A, Authorization for the Release of Information/Privacy Act Notice, the form HUD-52675 Debts Owed to Public Housing Agencies and Terminations, and other consent forms as needed to collect information relevant to the family's eligibility and level of assistance. Chapter 7 provides detailed information concerning the consent forms and verification requirements.

The PHA must deny admission to the program if any member of the applicant family fails to sign and submit the consent forms for obtaining information in accordance with 24 CFR 5, Subparts Band F [24 CFR 982.552(b)(3)].

#### **Upon the PHA's HOTMA 102/104 compliance date, the following on revocation of consent is added:**

However, this does not apply if the applicant or participant, or any member of their family, revokes their consent with respect to the ability of the PHA to access financial records from financial institutions, unless the PHA establishes a policy that revocation of consent to access financial records will result in denial of admission or termination of assistance [24 CFR 5.232(c)].

### PHA Policy

The PHA has established a policy that revocation of consent to access financial records will result in denial of admission.

### **3-11.E. STUDENTS ENROLLED IN INSTITUTIONS OF HIGHER EDUCATION [24 CFR 5.612 and FR Notice 4/10/06, FR Notice 9/21/16]**

Section 327 of Public Law 109-115 and the implementing regulation at 24 CFR 5.612 established new restrictions on the eligibility of certain students (both part- and full-time) who are enrolled in institutions of higher education.

If a student enrolled at an institution of higher education is under the age of 24, is not a veteran, is not married, does not have a dependent child, and is not a person with disabilities receiving HCV assistance as of November 30, 2005, the student's eligibility must be examined along with the income eligibility of the student's parents. In these cases, both the student and the student's parents must be income eligible for the student to receive HCV assistance. If, however, a student in these circumstances is determined independent from their parents in accordance with PHA policy, the income of the student's parents will not be considered in determining the student's eligibility.

The new law does not apply to students who reside with parents who are applying to receive HCV assistance. It is limited to students who are seeking assistance on their own, separately from their parents.

#### **Definitions**

In determining whether and how the new eligibility restrictions apply to a student, the PHA will rely on the following definitions [FR Notice 4/10/06, FR Notice 9/21/16].

#### ***Dependent Child***

In the context of the student eligibility restrictions, *dependent child* means a dependent child of a student enrolled in an institution of higher education. The dependent child must also meet the definition of *dependent* in 24 CFR 5.603, which states that the dependent must be a member of the assisted family, other than the head of household or spouse, who is under 18 years of age, or is a person with a disability, or is a full-time student. Foster children and foster adults are not considered dependents.

#### ***Independent Student***

##### PHA Policy

The PHA will consider a student "independent" from their parents and the parents' income will not be considered when determining the student's eligibility if the following four criteria are all met:

The individual is of legal contract age under state law.

The individual has established a household separate from their parents for at least one year prior to application for occupancy or the individual meets the U.S. Department of Education's definition of independent student.

To be considered an *independent student* according to the Department of Education, a student must meet one or more of the following criteria:

The individual is at least 24 years old by December 31 of the award year for which aid is sought

The individual is an orphan, in foster care, or a ward of the court, or was an orphan, in foster care, or ward of the court at any time when the individual was 13 years of age or older

The individual is, or was immediately prior to attaining the age of majority, an emancipated minor or in legal guardianship as determined by a court of competent jurisdiction in the individual's state of legal residence

The individual is a veteran of the U.S. Armed Forces or is currently serving on active duty in the Armed Forces for other than training purposes

The individual is a graduate or professional student

The individual is married

The individual has one or more legal dependents other than a spouse (for example, dependent children or an elderly dependent parent)

The individual has been verified during the school year in which the application is submitted as either an unaccompanied youth who is a homeless child or youth, or as unaccompanied, at risk of homelessness, and self-supporting by:

A local educational agency homeless liaison

The director of a program funded under subtitle B of title IV of the McKinney-Vento Homeless Assistance Act or a designee of the director

A financial aid administrator

The individual is a student for whom a financial aid administrator makes a documented determination of independence by reason of other unusual circumstances

The individual was not claimed as a dependent by their parents pursuant to IRS regulations, as demonstrated on the parents' most recent tax forms.

The individual provides a certification of the amount of financial assistance that will be provided by their parents. This certification must be signed by the individual providing the support and must be submitted even if no assistance is being provided.

If the PHA determines that an individual meets the definition of a *vulnerable youth* such a determination is all that is necessary to determine that the person is an *independent student* for the purposes of using only the student's income for determining eligibility for assistance.



The PHA will verify that a student meets the above criteria in accordance with the policies in Section 7-II.E.

### ***Institution of Higher Education***

The PHA will use the statutory definition under section 102 of the Higher Education Act of 1965 to determine whether a student is attending an *institution of higher education* (see Exhibit 3-2).

### ***Parents***

#### PHA Policy

For purposes of student eligibility restrictions, the definition of *parents* includes biological or adoptive parents, stepparents (as long as they are currently married to the biological or adoptive parent), and guardians (e.g., grandparents, aunt/uncle, godparents, etc).

### ***Person with Disabilities***

The PHA will use the statutory definition under section 3(b) (3) (E) of the 1937 Act to determine whether a student is a *person with disabilities* (see Exhibit 3-1).

### ***Veteran***

#### PHA Policy

A *veteran* is a person who served in the active military, naval, or air service and who was discharged or released from such service under conditions other than dishonorable.

### ***Vulnerable Youth***

#### PHA Policy

A *vulnerable youth* is an individual who meets the U.S. Department of Education's definition of *independent student* in paragraphs (b), (c), or (h), as adopted in Section II of FR Notice 9/21/16:

The individual is an orphan, in foster care, or a ward of the court, or was an orphan, in foster care, or ward of the court at any time when the individual was 13 years of age or older

The individual is, or was immediately prior to attaining the age of majority, an emancipated minor or in legal guardianship as determined by a court of competent jurisdiction in the individual's state of legal residence

The individual has been verified during the school year in which the application is submitted as either an unaccompanied youth who is a homeless child or youth, or as unaccompanied, at risk of homelessness, and self-supporting by:

A local educational agency homeless liaison

The director of a program funded under subtitle B of title IV of the McKinney-Vento Homeless Assistance Act or a designee of the director

A financial aid administrator

## **Determining Student Eligibility**

If a student is applying for assistance on their own, apart from their parents, the PHA must determine whether the student is subject to the eligibility restrictions contained in 24 CFR 5.612. If the student is subject to those restrictions, the PHA must ensure that: (1) the student is individually eligible for the program, (2) either the student is independent from their parents or the student's parents are income eligible for the program, and (3) the "family" with which the student is applying is collectively eligible for the program.

### PHA Policy

For any student who is subject to the 5.612 restrictions, the PHA will:

Follow its usual policies in determining whether the student individually and the student's "family" collectively are eligible for the program

Determine whether the student is independent from their parents in accordance with the definition of *independent student* in this section

Follow the policies below, if applicable, in determining whether the student's parents are income eligible for the program

If the PHA determines that the student, the student's parents (if applicable), or the student's "family" is not eligible, the PHA will send a notice of denial in accordance with the policies in Section 3-III.F, and the applicant family will have the right to request an informal review in accordance with the policies in Section 16-III.B.

## ***Determining Parental Income Eligibility***

### PHA Policy

For any student who is subject to the 5.612 restrictions and who does not satisfy the definition of *independent student* in this section, the PHA will determine the income eligibility of the student's parents as follows:

If the student's parents are married and living together, the PHA will obtain a joint income declaration and certification of joint income from the parents.

If the student's parent is widowed or single, the PHA will obtain an income declaration and certification of income from that parent.

If the student's parents are divorced or separated, the PHA will obtain an income declaration and certification of income from each parent.

If the student has been living with one of their parents and has not had contact with or does not know where to contact their other parent, the PHA will require the student to submit a certification under penalty of perjury describing the circumstances and stating that the student does not receive financial assistance from the other parent. The PHA will then obtain an income declaration and certification of income from the parent with whom the student has been living or had contact.

In determining the income eligibility of the student's parents, the PHA will use the income limits for the jurisdiction in which the parents live.

### **3-11.F. EIV SYSTEM SEARCHES [Notice PIH 2018-18; EIV FAQs; EIV System Training 9/30/20]**

#### **Existing Tenant Search**

Prior to admission to the program, the PHA must search for all household members using the EIV Existing Tenant Search module. The PHA must review the reports for any SSA matches involving another PHA or a multifamily entity and follow up on any issues identified. The PHA must provide the family with a copy of the Existing Tenant Search results if requested. At no time may any family member receive duplicative assistance.

If the tenant is a new admission to the PHA, and a match is identified at a multifamily property, the PHA must report the program admission date to the multifamily property and document the notification in the tenant file. The family must provide documentation of move-out from the assisted unit, as applicable.

#### **PHA Policy**

The PHA will contact the PHA or owner identified in the report to confirm that the family has moved out of the unit and obtain documentation of current tenancy status, including a form HUD-50058 or 50059, as applicable, showing an end of participation. The PHA will only approve assistance contingent upon the move-out from the currently occupied assisted unit.

#### **Debts Owed to PHAs and Terminations**

All adult household members must sign the form HUD-52675 Debts Owed to Public Housing and Terminations. Prior to admission to the program, the PHA must search for each adult family member in the Debts Owed to PHAs and Terminations module.

If a current or former tenant disputes the information in the module, the tenant should contact the PHA directly in writing to dispute the information and provide any documentation that supports the dispute. If the PHA determines that the disputed information is incorrect, the PHA will update or delete the record from EIV. Former tenants may dispute debt and termination information for a period of up to three years from the end of participation date in the program.

#### **PHA Policy**

The PHA will require each adult household member to sign the form HUD-52675 once at the eligibility determination. Any new members added to the household after admission will be required to sign the form HUD-52675 prior to being added to the household.

The PHA will search the Debts Owed to PHAs and Terminations module as part of the eligibility determination for new households and as part of the screening process for any household members added after the household is admitted to the program. If any information on debts or terminations is returned by the search, the PHA will determine if this information warrants a denial in accordance with the policies in Part III of this chapter.

#### **EIV Income Reports**

For each new admission, the PHA is required to review income information in EIV to confirm and validate family reported income within 120 days after the admission information is transmitted to HUD. The PHA must print and maintain copies of the reports in the tenant file and resolve any discrepancies with the family.

## PART III: DENIAL OF ASSISTANCE

### 3-III.A. OVERVIEW

A family that does not meet the eligibility criteria discussed in Parts I and II, must be denied assistance. In this section we will discuss other situations and circumstances in which denial of assistance is mandatory for the PHA, and those in which denial of assistance is optional for the PHA.

While the regulations state that the PHA must prohibit admission for certain types of criminal activity and give the PHA the option to deny for other types of previous criminal history, more recent HUD rules and OGC guidance must also be taken into consideration when determining whether a particular individual's criminal history merits denial of admission.

When considering any denial of admission, PHAs may not use arrest records as the basis for the denial. Further, HUD does not require the adoption of "One Strike" policies and reminds PHAs of their obligation to safeguard the due process rights of applicants and tenants [Notice PIH 2015-19].

HUD's Office of General Counsel issued a memo on April 4, 2016, regarding the application of Fair Housing Act standards to the use of criminal records. This memo states that a PHA violates the Fair Housing Act when their policy or practice has an unjustified discriminatory effect, even when the PHA had no intention to discriminate. Where a policy or practice that restricts admission based on criminal history has a disparate impact on a particular race, national origin, or other protected class, that policy or practice is in violation of the Fair Housing Act if it is not necessary to serve a substantial, legitimate, nondiscriminatory interest of the PHA, or if that interest could be served by another practice that has a less discriminatory effect [OGC Memo 4/4/16].

PHAs who impose blanket prohibitions on any person with any conviction record, no matter when the conviction occurred, what the underlying conduct entailed, or what the convicted person has done since then will be unable to show that such policy or practice is necessary to achieve a substantial, legitimate, nondiscriminatory interest. Even a PHA with a more tailored policy or practice that excludes individuals with only certain types of convictions must still prove that its policy is necessary. To do this, the PHA must show that its policy accurately distinguishes between criminal conduct that indicates a demonstrable risk to resident safety and property and criminal conduct that does not.

#### **Forms of Denial [24 CFR 982.552(a) (2); HCV GB, p. 5-35]**

Denial of assistance includes any of the following:

- Not placing the family's name on the waiting list
- Denying or withdrawing a voucher
- Not approving a request for tenancy or refusing to enter into a HAP contract
- Refusing to process a request for or to provide assistance under portability procedures

**Prohibited Reasons for Denial of Program Assistance [24 CFR 982.202(b), 24 CFR 5.2005(b)]**

HUD rules prohibit denial of program assistance to the program based on any of the following criteria:

- Age, disability, race, color, religion, sex, or national origin (See Chapter 2 for additional information about fair housing and equal opportunity requirements.)
- Where a family lives prior to admission to the program
- Where the family will live with assistance under the program. Although eligibility is not affected by where the family will live, there may be restrictions on the family's ability to move outside the PHA's jurisdiction under portability. (See Chapter 10.)
- Whether members of the family are unwed parents, recipients of public assistance, or children born out of wedlock
- Whether the family includes children
- Whether a family decides to participate in a family self-sufficiency program
- Whether or not a qualified applicant is or has been a victim of domestic violence, dating violence, sexual assault, stalking, or human trafficking if the applicant is otherwise qualified for assistance (See section 3-III.G.)

**3-111.B. MANDATORY DENIAL OF ASSISTANCE [24 CFR 982.553(a)]**

HUD requires the PHA to deny assistance in the following cases:

- Any member of the household has been evicted from federally assisted housing in the last three years for drug-related criminal activity. HUD permits, but does not require, the PHA to admit an otherwise-eligible family if the household member has completed a PHA-approved drug rehabilitation program or the circumstances which led to eviction no longer exist (e.g., the person involved in the criminal activity no longer lives in the household).

PHA Policy

The PHA will admit an otherwise-eligible family who was evicted from federally assisted housing within the past three years for drug-related criminal activity; if the PHA is able to verify that the household member who engaged in the criminal activity has completed a supervised drug rehabilitation program approved by the PHA, or the person who committed the crime, is no longer living in the household.

- The PHA determines that any household member is currently engaged in the use of illegal drugs.

PHA Policy

*Currently engaged in* is defined as any use of illegal drugs during the previous three months.

- The PHA has reasonable cause to believe that any household member's current use or pattern of use of illegal drugs, or current abuse or pattern of abuse of alcohol, may threaten the health, safety, or right to peaceful enjoyment of the premises by other residents.

PHA Policy

In determining reasonable cause, the PHA will consider all credible evidence, including but not limited to, any record of convictions, arrests, or evictions of household members related to the use of illegal drugs or the abuse of alcohol. A record or records of arrest will not be used as the sole basis of determining reasonable cause. The PHA will also consider evidence from treatment providers or community-based organizations providing services to household members.

- Any household member has ever been convicted of drug-related criminal activity for the production or manufacture of methamphetamine on the premises of federally assisted housing.
- Any household member is subject to a lifetime registration requirement under a state sex offender registration program.
- Any member of the family fails to sign and submit consent forms for obtaining information.
- The family does not meet the restrictions on net assets and real property ownership as required by 24 CFR 5.618.
- Upon the PHA’s HOTMA 102/104 compliance date, the following section on the asset limitation is added. The asset limitation does not apply until the PHA’s HOTMA compliance date.

**3-III.C. RESTRICTION ON ASSISTANCE BASED ON ASSETS [24 CFR 5.618]**

There are two circumstances under which a family is ineligible to receive assistance based on asset ownership. First, assistance may not be provided to any family if the family’s net assets exceed the HUD-published asset limitation amount (adjusted annually by HUD).

- This amount is listed in HUD’s current year Inflation-Adjusted Values tables.
- \$100,000 for 2024, \$103,200 for 2025

Second, the family has real property that is suitable for occupancy by the family as a residence and the family has:

- A present ownership interest in the real property; and
- A legal right to reside in the real property; and
- The effective legal authority to sell (based on state or local laws of the jurisdiction where the property is located) the real property.

The PHA does not have the discretion not to enforce or provide limited enforcement of the asset limitation at admission. However, the real property restriction does not apply in the following circumstances:

- Any property for which the family is receiving assistance for a manufactured home under 24 CFR 982.620 or under the HCV Homeownership program;
- Any property that is jointly owned by a member of the family and at least one non-household member who does not live with the family, if the non-household member resides at the jointly owned property;
- Any family that is offering the property for sale; or
- Any person who is a victim of domestic violence, dating violence, sexual assault, stalking, or human trafficking.

- When a family asks for an exception because a family member is a victim of domestic violence, dating violence, sexual assault, stalking, or human trafficking, the PHA must comply with all the confidentiality requirements under VAWA. The PHA must accept a self-certification from the family member, and the restrictions on requesting documentation under VAWA apply.

A property is considered suitable for occupancy unless the family demonstrates that it:

- Does not meet the disability-related needs for all members of the family (e.g., physical accessibility requirements, disability-related need for additional bedrooms, proximity to accessible transportation, etc.).
- It is not sufficient for the size of the family;

PHA Policy

The PHA defines *not sufficient for the size of the family* as being overcrowded based on space standards in Chapter 8 of this policy.

- Is geographically located so as to be a hardship for the family (e.g., the distance or commuting time between the property and the family's place of work or school would be a hardship to the family, as determined by the PHA or owner);
- Is not safe to reside in because of the physical condition of the property (e.g., property's physical condition poses a risk to the family's health and safety and the condition of the property cannot be easily remedied); or
- Is not a property that a family may reside in under the state or local laws of the jurisdiction where the property is located.

If a family meets one of the above exceptions, the real property is not automatically excluded from the calculation of net family assets. Unless the real property is specifically excluded from net family assets as described in 24 CFR 5.603 and Chapter 6 of this policy, it will be included in net family assets. If the value of that real property brings the net family assets above the HUD-published asset limitation amount, the family is out of compliance with the asset limitation.

See Chapter 7 for information on verifying net family assets for purposes of the asset limitation.

**3-111.D. OTHER PERMITTED REASONS FOR DENIAL OF ASSISTANCE**

HUD permits, but does not require the PHA to deny assistance for the reasons discussed in this section.

**Criminal Activity [24 CFR 982.553]**

HUD permits, but does not require, the PHA to deny assistance if the PHA determines that any household member is currently engaged in or has engaged in during a reasonable time before the family would receive assistance, certain types of criminal activity.

## PHA Policy

If any household member is currently engaged in, or has engaged in, any of the following criminal activities, within the past three years, the family will be denied assistance.

*Drug-related criminal activity*, defined by HUD as the illegal manufacture, sale, distribution, or use of a drug, or the possession of a drug with intent to manufacture, sell, distribute, or use the drug [24 CFR 5.100].

*Violent criminal activity*, defined by HUD as any criminal activity that has as one of its elements the use, attempted use, or threatened use of physical force substantial enough to cause, or be reasonably likely to cause, serious bodily injury or property damage [24 CFR 5.100].

Criminal activity that may threaten health, safety, or right to peaceful enjoyment of the premises by other residents or persons residing in the immediate vicinity; or

Criminal activity that may threaten the health or safety of property owners, management staff, and persons performing contract administration functions or other responsibilities on behalf of the PHA (including a PHA employee or a PHA contractor, subcontractor, or agent).

*Immediate vicinity* means within a three-block radius of the premises.

Criminal sexual conduct, including but not limited to sexual assault, incest, open and gross lewdness, or child abuse; or

Criminal activity that may threaten the health or safety of property owners, management staff, and persons performing contract administration functions or other responsibilities on behalf of the PHA (including a PHA employee or a PHA contractor, subcontractor, or agent).

Evidence of such criminal activity includes, but is not limited to:

Any conviction for drug-related or violent criminal activity within the past three years.

Records of arrests for drug-related or violent criminal activity within the past three years, although a record or records of arrest will not be used as the sole basis for the denial or proof that the applicant engaged in disqualifying criminal activity.

In making its decision to deny assistance, the PHA will consider the factors discussed in Section 3-III.E. Upon consideration of such factors, the PHA may, on a case-by-case basis, decide not to deny assistance.

### **Previous Behavior in Assisted Housing [24 CFR 982.552(c)]**

HUD authorizes the PHA to deny assistance based on the family's previous behavior in assisted housing.

PHAs are not permitted to deny assistance to a family because the family previously failed to meet its obligations under the Family Self-Sufficiency (FSS) program [24 CFR 984.101(d)].



## PHA Policy

The PHA **will** deny assistance to an applicant family if:

The family does not provide information that the PHA or HUD determines is necessary in the administration of the program.

The family does not provide complete and true information to the PHA.

Any family member has been evicted from federally assisted housing in the last three years.

Any family member has committed fraud, bribery, or any other corrupt or criminal act in connection with any federal housing program.

The family owes rent or other amounts to any PHA in connection with Section 8 or other public housing assistance under the 1937 Act unless the family repays the full amount of the debt prior to being selected from the waiting list.

If the family has not reimbursed any PHA for amounts the PHA paid to an owner under a HAP contract for rent, damages to the unit, or other amounts owed by the family under the lease, unless the family repays the full amount of the debt prior to being selected from the waiting list.

The family has breached the terms of a repayment agreement entered into with the PHA, unless the family repays the full amount of the debt covered in the repayment agreement prior to being selected from the waiting list.

When denying admission due to family debts as shown in HUD's EIV system, the PHA will provide the family with a copy of the EIV Debt Owed to PHA and Termination report.

If the family wishes to dispute the information in the report, the family must contact the PHA that entered the information in EIV in writing, explaining why EIV information is disputed. The family must also provide a copy of the letter and all applicable verification to the PHA to support the family's claim. The PHA will consider the information provided by the family prior to issuing a notice of denial.

A family member has engaged in or threatened violent or abusive behavior toward PHA personnel.

*Abusive or violent behavior towards PHA personnel* includes verbal as well as physical abuse or violence. Use of racial epithets, or other language, written or oral, that is customarily used to intimidate may be considered abusive or violent behavior.

*Threatening* refers to oral or written threats or physical gestures that communicate intent to abuse or commit violence.

In making its decision to deny assistance, the PHA will consider the factors discussed in Section 3-III.E. Upon consideration of such factors, the PHA may, on a case-by-case basis, decide not to deny assistance.

### **3-111.E. SCREENING**

#### **Screening for Eligibility**

PHAs are authorized to obtain criminal conviction records from law enforcement agencies to screen applicants for admission to the HCV program. This authority assists the PHA in complying with HUD requirements and PHA policies to deny assistance to applicants who are engaging in or have engaged in certain criminal activities. In order to obtain access to the records the PHA must require every applicant family to submit a consent form signed by each adult household member [24 CFR 5.903].

#### PHA Policy

The PHA will perform a criminal background check through local law enforcement and on-line criminal databases for every adult household member.

While a PHA has regulatory authority to use criminal conviction records for the purpose of applicant screening for admission, there is no corresponding authority to use these records to check for criminal and illegal drug activity by participants, and therefore, PHAs may not use records for this purpose.

PHAs are required to perform criminal background checks necessary to determine whether any household member is subject to a lifetime registration requirement under a state sex offender program in the state where the housing is located, as well as in any other state where a household member is known to have resided [24 CFR 982.553(a)(2)(i)].

#### PHA Policy

The PHA will use the Dru Sjodin National Sex Offender database to screen applicants for admission.

For those that are on a (non-lifetime) sex offender registry, the eligibility criteria falls under CFR 982.553 (violent criminal activity, other criminal activity which may threaten the health, safety, or right to peaceful enjoyment of the premises by other residents or persons residing in the immediate vicinity and dependent on the PHA's "reasonable time" policy). This is subject to the PHA's determination on consideration to the time, nature, and extent of the applicant's conduct (including the seriousness of the offense and evidence of a documented successful rehabilitation program) as permissive prohibitions.

If a tenant, applicant, or family member, is subject to the Iowa 10-year sex offender registry, they will not become eligible for assistance until 20 years after they are removed from the 10-year sex offender list. Adequate documentation will need to be provided prior to assistance.

Additionally, PHAs must ask whether the applicant, or any member of the applicant's household, is subject to a lifetime registered sex offender registration requirement in any state [Notice PIH 2012-28].

If the PHA proposes to deny assistance based on a criminal record or on lifetime sex offender registration information, the PHA must notify the household of the proposed action and must provide the subject of the record and the applicant a copy of the record and an opportunity to dispute the accuracy and relevance of the information prior to a denial of admission. [24 CFR 5.903(f) and 5.905(d)].

#### **Screening for Suitability as a Tenant [24 CFR 982.307]**

The PHA has no liability or responsibility to the owner for the family's behavior or suitability for tenancy. The PHA has the authority to conduct additional screening to determine whether an

applicant is likely to be a suitable tenant.

PHA Policy

The PHA will not conduct additional screening to determine an applicant family's suitability for tenancy.

The owner is responsible for screening and selection of the family to occupy the owner's unit. The PHA must inform the owner that screening and selection for tenancy is the responsibility of the owner. An owner may consider a family's history with respect to factors such as: payment of rent and utilities, caring for a unit and premises, respecting the rights of other residents to the peaceful enjoyment of their housing, criminal activity that is a threat to the health, safety or property of others, and compliance with other essential conditions of tenancy.

HUD requires the PHA to provide prospective owners with the family's current and prior address (as shown in PHA records) and the name and address (if known) of the owner at the family's current and prior addresses. HUD permits the PHA to provide owners with additional information, as long as families are notified that the information will be provided, and the same type of information is provided to all owners.

The PHA may not disclose to the owner any confidential information provided to the PHA by the family in response to a PHA request for documentation of domestic violence, dating violence, sexual assault, stalking, or human trafficking except at the written request or with the written consent of the individual providing the documentation [24 CFR 5.2007(a)(4)].

PHA Policy

The PHA will inform owners of their responsibility to screen prospective tenants and will provide owners with the required known name and address information, at the time of the initial HQS inspection or before. The PHA will not provide any additional information to the owner, such as tenancy history or criminal history, etc.

**3-111.F. CRITERIA FOR DECIDING TO DENY ASSISTANCE**

**Evidence [24 CFR 982.553(c)]**

PHA Policy

The PHA will use the concept of the preponderance of the evidence as the standard for making all admission decisions.

*Preponderance of the evidence* is defined as evidence which is of greater weight or more convincing than the evidence which is offered in opposition to it; that is, evidence which as a whole shows that the fact sought to be proved is more probable than not.

Preponderance of the evidence may not be determined by the number of witnesses, but by the greater weight of all evidence.

**Consideration of Circumstances [24 CFR 982.552(c) (2)]**

HUD authorizes the PHA to consider all relevant circumstances when deciding whether to deny assistance based on a family's past history except in the situations for which denial of assistance is mandatory (see Section 3-III.B).

PHA Policy

The PHA will consider the following factors and circumstances prior to making its

decision:

The seriousness of the case, especially with respect to how it would affect other residents' safety or property

The effects that denial of assistance may have on other members of the family who were not involved in the action or failure to act

The extent of participation or culpability of individual family members, including whether the culpable family member is a minor or a person with disabilities, or (as discussed further in section 3-III.G) a victim of domestic violence, dating violence, sexual assault, stalking, or human trafficking

The length of time since the violation occurred, including the age of the individual at the time of the conduct, as well as the family's recent history and the likelihood of favorable conduct in the future

While a record or records of arrest will not be used as the sole basis for denial, an arrest may trigger an investigation to determine whether the applicant actually engaged in disqualifying criminal activity. As part of its investigation, the PHA may obtain the police report associated with the arrest and consider the reported circumstances of the arrest. The PHA may also consider:

Any statements made by witnesses, or the applicant not included in the police report

Whether criminal charges were filed

Whether, if filed, criminal charges were abandoned, dismissed, not prosecuted, or ultimately resulted in an acquittal

Any other evidence relevant to determining whether or not the applicant engaged in disqualifying activity

Evidence of criminal conduct will be considered if it indicates a demonstrable risk to safety and/or property

In the case of drug or alcohol abuse, whether the culpable household member is participating in or has successfully completed a supervised drug or alcohol rehabilitation program or has otherwise been rehabilitated successfully

The PHA will require the applicant to submit evidence of the household member's current participation in or successful completion of a supervised drug or alcohol rehabilitation program, or evidence of otherwise having been rehabilitated successfully.

### **Removal of a Family Member's Name from the Application**

Should the PHA's screening process reveal that an applicant's household includes an individual subject to state lifetime registered sex offender registration, the PHA must offer the family the opportunity to remove the ineligible family member from the household. If the family is unwilling to remove that individual from the household, the PHA must deny admission to the family [Notice PIH 2012-28].

For other criminal activity, the PHA may permit the family to exclude the culpable family members as a condition of eligibility. [24 CFR 982.552(c) (2) (ii)].

### PHA Policy

As a condition of receiving assistance, a family may agree to remove the culpable family member from the application. In such instances, the head of household must certify that the family member will not be permitted to visit, stay as a guest, or reside in the assisted unit.

After admission to the program, the family must present evidence of the former family member's current address upon PHA request.

### **Reasonable Accommodation [24 CFR 982.552(c) (2) (iv)]**

If the family includes a person with disabilities, the PHA's decision concerning denial of admission is subject to consideration of reasonable accommodation in accordance with 24 CFR Part 8.

### PHA Policy

If the family indicates that the behavior of a family member with a disability is the reason for the proposed denial of assistance, the PHA will determine whether the behavior is related to the stated disability. If so, upon the family's request, the PHA will determine whether admitting the family as a reasonable accommodation is appropriate. The PHA will only consider accommodations that can reasonably be expected to address the behavior that is the basis of the proposed denial of assistance. See Chapter 2 for a discussion of reasonable accommodation.

### **3-111.G. NOTICE OF ELIGIBILITY OR DENIAL**

If the family is eligible for assistance, the PHA will notify the family in writing and schedule applicant briefing, as discussed in Chapter 5.

If the PHA determines that a family is not eligible for the program for any reason, the family must be notified promptly. The notice must describe: (1) the reasons for which assistance has been denied, (2) the family's right to an informal review, and (3) the process for obtaining the informal review [24 CFR 982.554 (a)]. See Chapter 16, for informal review policies and procedures.

### PHA Policy

The family will be notified of a decision to deny assistance in writing within 10 business days of the determination.

If a PHA uses a criminal record or sex offender registration information obtained under 24 CFR 5, Subpart J, as the basis of a denial, a copy of the record must precede the notice to deny, with an opportunity for the applicant to dispute the accuracy and relevance of the information before the PHA can move to deny the application. In addition, a copy of the record must be provided to the subject of the record [24 CFR 5.903(f) and 5.905(d)]. The PHA must give the family an opportunity to dispute the accuracy and relevance of that record, in the informal review process in accordance with program requirements [24 CFR 982.553(d)].

### PHA Policy

If based on a criminal record or sex offender registration information, an applicant family appears to be ineligible the PHA will notify the family in writing of the proposed denial and provide a copy of the record to the applicant.

Notice requirements related to denying assistance to noncitizens are contained in Section 3-II.B. Notice policies related to denying admission to applicants who may be victims of domestic violence, dating violence, sexual assault, stalking, or human trafficking are contained in Section 3-III.G.

If the EIRHA cannot make a determination on eligibility based on incomplete criminal records, or in the event legal proceedings are currently underway to determine an applicant/tenant's conviction of any criminal activity he/she has been charged with, the EIRHA will require additional documentation from the applicant/tenant prior to making a determination to deny assistance.

#### PHA Policy

If any adult household member has been charged with a crime that meets the criteria for denial, and the EIRHA cannot make a clear determination based on criminal records that the charge resulted in a conviction, the EIRHA will require additional documentation relating to the charge before making a final determination of eligibility.

The EIRHA will require the household member who has been charged with the crime to provide verification from the presiding legal jurisdiction verifying whether he/she has been formally convicted of the criminal activity.

Alternatively, if the household member charged with the criminal activity is currently being processed through the legal system and a determination of conviction has not yet been made, the applicant/tenant will be required to provide the EIRHA documentation that clearly indicates his/her court date specifically related to the crime of which he/she was charged. Once the applicant/tenant has been processed through the legal system for the criminal activity of which he/she was charged, he/she will be required to provide documentation to the EIRHA regarding the legal outcome, at which time a final determination of eligibility will be made by the EIRHA.

### **3-111.H. PROHIBITION AGAINST DENIAL OF ASSISTANCE TO VICTIMS OF DOMESTIC VIOLENCE, DATING VIOLENCE, SEXUAL ASSAULT, STALKING, AND HUMAN TRAFFICKING**

The Violence against Women Act of 2013 (VAWA) and the HUD regulation at 24 CFR 5.2005(b) prohibit PHAs from denying an applicant admission to the HCV program on the basis or as a direct result of the fact that the applicant is or has been a victim of domestic violence, dating violence, sexual assault, stalking, and human trafficking if the applicant otherwise qualifies for assistance or admission.

Definitions of key terms used in VAWA are provided in section 16-IX of this plan, where general VAWA requirements and policies pertaining to notification, documentation, and confidentiality are also located.

#### **Notification**

VAWA 2013 expanded notification requirements to include the obligation for PHAs to provide applicants who are denied assistance with a VAWA Notice of Occupancy Rights (form HUD-5380) and a domestic violence certification form (HUD-5382) at the time the applicant is denied.

### PHA Policy

The PHA acknowledges that a victim of domestic violence, dating violence, sexual assault, stalking, and human trafficking, may have an unfavorable history (e.g., a poor credit history, poor rental history, a record of previous damage to an apartment, a prior arrest record) due to adverse factors that would warrant denial under the PHA's policies.

While the PHA is not required to identify whether adverse factors that resulted in the applicant's denial are a result of domestic violence, dating violence, sexual assault, stalking, or human trafficking, the applicant may inform the PHA that their status as a victim is directly related to the grounds for the denial. The PHA will request that the applicant provide enough information to the PHA to allow the PHA to make an objectively reasonable determination, based on all circumstances, whether the adverse factor is a direct result of their status as a victim.

The PHA will include in its notice of denial the VAWA information described in section 16-IX.C of this plan as well as including a copy of the form HUD-5382. The PHA will request in writing that an applicant wishing to claim protection under VAWA notify the PHA within 14 business days.

## **Documentation**

### ***Victim Documentation {24 CFR 5.2007}***

#### PEA Policy

If an applicant claims the protection against denial of assistance that VAWA provides to victims of domestic violence, dating violence, sexual assault, stalking, or human trafficking, the PHA will request in writing that the applicant provide documentation supporting the claim in accordance with section 16-IX. D of this plan.

### ***Perpetrator Documentation***

#### PHA Policy

If the perpetrator of the abuse is a member of the applicant family, the applicant must provide additional documentation consisting of one of the following:

A signed statement (1) requesting that the perpetrator be removed from the application and (2) certifying that the perpetrator will not be permitted to visit or to stay as a guest in the assisted unit

Documentation that the perpetrator has successfully completed, or is successfully undergoing, rehabilitation or treatment. The documentation must be signed by an employee or agent of a domestic violence service provider or by a medical or other knowledgeable professional from whom the perpetrator has sought or is receiving assistance in addressing the abuse. The signer must attest under penalty of perjury to their belief that the rehabilitation was successfully completed or is progressing successfully. The victim and perpetrator must also sign or attest to the documentation.

Actual and imminent threats of abuse will not be construed as serious or repeated violations of the lease or other "good cause" for termination of the assistance, tenancy, or occupancy rights of a victim.

Criminal activity directly relating to abuse, engaged in by a member of a tenant's

household or any guest or other person under the tenant's control, shall not be cause for termination of assistance, tenancy, or occupancy right, when the tenant or an immediate member of the tenant's family is the victim or threatened of that abuse.

EIRHA will contact the local police department to assist the victim with determination of the best action and for referral to community services.



## EXHIBIT 3-1: DETAILED DEFINITIONS RELATED TO DISABILITIES

### Person with Disabilities [24 CFR 5.403]

The term *person with disabilities* means a person who has any of the following types of conditions:

- Has a disability, as defined in 42 U.S.C. Section 423(d)(1)(A), which reads:  
  
Inability to engage in any substantial gainful activity by reason of any medically determinable physical or mental impairment which can be expected to result in death, or which has lasted or can be expected to last for a continuous period of not less than 12 months; *or*  
  
In the case of an individual who has attained the age of 55 and is blind (within the meaning of "blindness" as defined in section 416(i) (1) of this title), inability by reason of such blindness to engage in substantial gainful activity, requiring skills or ability comparable to those of any gainful activity in which he has previously engaged with some regularity and over a substantial period of time.
- Has a developmental disability as defined in the Developmental Disabilities Assistance and Bill of Rights Act of 2000 [42 U.S.C.15002(8)], which defines developmental disability in functional terms as follows:

#### (A) In General

The term "developmental disability" means a severe, chronic disability of an individual that:

- (i) is attributable to a mental or physical impairment or combination of mental and physical impairments;
- (ii) is manifested before the individual attains age 22;
- (iii) is likely to continue indefinitely;
- (iv) results in substantial functional limitations in 3 or more of the following areas of major life activity: (I) Self-care, (II) Receptive and expressive language, (III) Learning, (IV) Mobility, (V) Self-direction, (VI) Capacity for independent living, (VII) Economic self-sufficiency; and
- (v) reflects the individual's need for a combination and sequence of special, interdisciplinary, or generic services, individualized supports, or other forms of assistance that are of lifelong or extended duration and are individually planned and coordinated.

#### (B) Infants and Young Children

An individual from birth to age 9, inclusive, who has a substantial developmental delay or specific congenital or acquired condition, may be considered to have a developmental disability without meeting 3 or more of the criteria described in clauses (i) through (v) of subparagraph (A) if the individual, without services and supports, has a high probability of meeting those criteria later in life.

- Has a physical, mental, or emotional impairment that is expected to be of long continued and indefinite duration; substantially impedes their ability to live independently, and is of such a nature that the ability to live independently could be improved by more suitable housing conditions.

People with the acquired immunodeficiency syndrome (AIDS) or any conditions arising from the etiologic agent for AIDS are not excluded from this definition.

A person whose disability is based solely on any drug or alcohol dependence does not qualify as a person with disabilities for the purposes of this program.

For purposes of reasonable accommodation and program accessibility for persons with disabilities, the term person with disabilities refers to an individual with handicaps.

**Individual with Handicaps [24 CFR 8.3]**

*Individual with handicaps* means any person who has a physical or mental impairment that substantially limits one or more major life activities; has a record of such an impairment; or is regarded as having such an impairment. The term does not include any individual who is an alcoholic or drug abuser whose current use of alcohol or drugs prevents the individual from participating in the program or activity in question, or whose participation, by reason of such current alcohol or drug abuse, would constitute a direct threat to property or the safety of others. As used in this definition, the phrase:

(1) Physical or mental impairment includes:

- (a) Any physiological disorder or condition, cosmetic disfigurement, or anatomical loss affecting one or more of the following body systems: neurological; musculoskeletal; special sense organs; respiratory, including speech organs; cardiovascular; reproductive; digestive; genito-urinary; hemic and lymphatic; skin; and endocrine; or
- (b) Any mental or psychological disorder, such as intellectual disabilities, organic brain syndrome, emotional or mental illness, and specific learning disabilities. The term physical or mental impairment includes, but is not limited to, such diseases and conditions as orthopedic, visual, speech and hearing impairments, cerebral palsy, autism, epilepsy, muscular dystrophy, multiple sclerosis, cancer, heart disease, diabetes, intellectual disabilities, emotional illness, drug addiction and alcoholism.

(2) *Major life activities* mean functions such as caring for oneself, performing manual tasks, walking, seeing, hearing, speaking, breathing, learning, and working.

(3) Has a record of such an impairment means has a history of, or has been misclassified as having, a mental or physical impairment that substantially limits one or more major life activities.

(4) *Is regarded as having an impairment* means:

- (a) Has a physical or mental impairment that does not substantially limit one or more major life activities but that is treated by a recipient as constituting such a limitation;
- (b) Has a physical or mental impairment that substantially limits one or more major life activities only as a result of the attitudes of others toward such impairment; or

- (c) Has none of the impairments defined in paragraph (1) of this section but is treated by a recipient as having such an impairment.

**EXHIBIT 3-2: DEFINITION OF INSTITUTION OF HIGHER EDUCATION  
[20 U.S.C. 1001 and 1002]**

**Eligibility of Students for Assisted Housing under Section 8 of the U.S. Housing Act of 1937; Supplementary Guidance; Notice [Federal Register, April 10, 2006]**

*Institution of Higher Education* shall have the meaning given this term in the Higher Education Act of 1965 in 20 U.S.C. 1001 and 1002.

*Definition of "Institution of Higher Education" From 20 US. C. 1001*

- (a) Institution of higher education. For purposes of this chapter, other than subchapter IV and part C of subchapter I of chapter 34 of Title 42, the term "institution of higher education" means an educational institution in any State that
- (1) Admits as regular students only persons having a certificate of graduation from a school providing secondary education, or the recognized equivalent of such a certificate;
  - (2) Is legally authorized within such State to provide a program of education beyond secondary education;
  - (3) Provides an educational program for which the institution awards a bachelor's degree or provides not less than a 2-year program that is acceptable for full credit toward such a degree;
  - (4) Is a public or other nonprofit institution; and
  - (5) Is accredited by a nationally recognized accrediting agency or association, or if not so accredited, is an institution that has been granted pre-accreditation status by such an agency or association that has been recognized by the Secretary for the granting of pre-accreditation status, and the Secretary has determined that there is satisfactory assurance that the institution will meet the accreditation standards of such an agency or association within a reasonable time.
- (b) Additional institutions included. For purposes of this chapter, other than subchapter IV and part C of subchapter I of chapter 34 of Title 42, the term "institution of higher education" also includes-
- (1) Any school that provides not less than a 1-year program of training to prepare students for gainful employment in a recognized occupation and that meets the provision of paragraphs (1), (2), (4), and (5) of subsection (a) of this section; and
  - (2) A public or nonprofit private educational institution in any State that, in lieu of the requirement in subsection (a)(1) of this section, admits as regular students' persons who are beyond the age of compulsory school attendance in the State in which the institution is located.
- (c) List of accrediting agencies. For purposes of this section and section 1002 of this title, the Secretary shall publish a list of nationally recognized accrediting agencies or associations that the Secretary determines, pursuant to subpart 2 of part G of subchapter IV of this chapter, to be reliable authority as to the quality of the education or training offered.

*Definition of "Institution of Higher Education" From 20 US. C. 1002*

- (a) Definition of institution of higher education for purposes of student assistance programs
- (1) Inclusion of additional institutions. Subject to paragraphs (2) through (4) of this subsection, the term "institution of higher education" for purposes of subchapter IV of this chapter and part C of subchapter I of chapter 34 of title 42 includes, in addition to the institutions covered by the definition in section 1001 of this title-
- (A) A proprietary institution of higher education (as defined in subsection (b) of this section);
- (B) A postsecondary vocational institution (as defined in subsection (c) of this section); and
- (C) Only for the purposes of part B of subchapter IV of this chapter, an institution outside the United States that is comparable to an institution of higher education as defined in section 1001 of this title and that has been approved by the Secretary for the purpose of part B of subchapter IV of this chapter.
- (2) Institutions outside the United States
- (A) In general. For the purpose of qualifying as an institution under paragraph (1)(C), the Secretary shall establish criteria by regulation for the approval of institutions outside the United States and for the determination that such institutions are comparable to an institution of higher education as defined in section 1001 of this title (except that a graduate medical school, or a veterinary school, located outside the United States shall not be required to meet the requirements of section 1001 (a)(4) of this title). Such criteria shall include a requirement that a student attending such school outside the United States is ineligible for loans made, insured, or guaranteed under part B of subchapter IV of this chapter unless-
- (i) In the case of a graduate medical school located outside the United States-
- (I)(aa) At least 60 percent of those enrolled in, and at least 60 percent of the graduates of, the graduate medical school outside the United States were not persons described in section 1091(a) (5) of this title in the year preceding the year for which a student is seeking a loan under part B of subchapter IV of this chapter; and
- (bb) At least 60 percent of the individuals who were students or graduates of the graduate medical school outside the United States or Canada (both nationals of the United States and others) taking the examinations administered by the Educational Commission for Foreign Medical Graduates received a passing score in the year preceding the year for which a student is seeking a loan under part B of subchapter IV of this chapter; or
- (II) The institution has a clinical training program that was approved by a State as of January 1, 1992; or

(ii) In the case of a veterinary school located outside the United States that does not meet the requirements of section 1001(a)(4) of this title, the institution's students complete their clinical training at an approved veterinary school located in the United States.

(B) Advisory Panel

(i) In general. For the purpose of qualifying as an institution under paragraph (1) (C) of this subsection, the Secretary shall establish an advisory panel of medical experts that shall-

(I) Evaluate the standards of accreditation applied to applicant foreign medical schools; and

(II) Determine the comparability of those standards to standards for accreditation applied to United States medical schools.

(ii) Special rule if the accreditation standards described in clause (i) are determined not to be comparable, the foreign medical school shall be required to meet the requirements of section 1001 of this title.

(C) Failure to release information. The failure of an institution outside the United States to provide, release, or authorize release to the Secretary of such information as may be required by subparagraph (A) shall render such institution ineligible for the purpose of part B of subchapter IV of this chapter.

(D) Special rule. If, pursuant to this paragraph, an institution loses eligibility to participate in the programs under subchapter IV of this chapter and part C of subchapter I of chapter 34 of title 42, then a student enrolled at such institution may, notwithstanding such loss of eligibility, continue to be eligible to receive a loan under part B while attending such institution for the academic year succeeding the academic year in which such loss of eligibility occurred.

(3) Limitations based on course of study or enrollment. An institution shall not be considered to meet the definition of an institution of higher education in paragraph (1) if such institution-

(A) Offers more than 50 percent of such institution's courses by correspondence, unless the institution is an institution that meets the definition in section 2471 (4) (C) of this title;

(B) Enrolls 50 percent or more of the institution's students in correspondence courses, unless the institution is an institution that meets the definition in such section, except that the Secretary, at the request of such institution, may waive the applicability of this subparagraph to such institution for good cause, as determined by the Secretary in the case of an institution of higher education that provides a 2-or 4-year program of instruction (or both) for which the institution awards an associate or baccalaureate degree, respectively;

- (C) Has a student enrollment in which more than 25 percent of the students are incarcerated, except that the Secretary may waive the limitation contained in this subparagraph for a nonprofit institution that provides a 2-or 4-year program of instruction (or both) for which the institution awards a bachelor's degree, or an associate's degree or a postsecondary diploma, respectively; or
  - (D) Has a student enrollment in which more than 50 percent of the students do not have a secondary school diploma or its recognized equivalent, and does not provide a 2-or 4-year program of instruction (or both) for which the institution awards a bachelor's degree or an associate's degree, respectively, except that the Secretary may waive the limitation contained in this subparagraph if a nonprofit institution demonstrates to the satisfaction of the Secretary that the institution exceeds such limitation because the institution serves, through contracts with Federal, State, or local government agencies, significant numbers of students who do not have a secondary school diploma or its recognized equivalent.
- (4) Limitations based on management. An institution shall not be considered to meet the definition of an institution of higher education in paragraph (1) if-
- (A) The institution, or an affiliate of the institution that has the power, by contract or ownership interest, to direct or cause the direction of the management or policies of the institution, has filed for bankruptcy, except that this paragraph shall not apply to a nonprofit institution, the primary function of which is to provide health care educational services (or an affiliate of such an institution that has the power, by contract or ownership interest, to direct or cause the direction of the institution's management or policies) that files for bankruptcy under chapter 11 of title 11 between July 1, 1998, and December 1, 1998; or
  - (B) The institution, the institution's owner, or the institution's chief executive officer has been convicted of, or has pled nolo contendere or guilty to, a crime involving the acquisition, use, or expenditure of funds under subchapter IV of this chapter and part C of subchapter I of chapter 34 of title 42, or has been judicially determined to have committed fraud involving funds under subchapter IV of this chapter and part C of subchapter I of chapter 34 of title 42.
- (5) Certification. The Secretary shall certify an institution's qualification as an institution of higher education in accordance with the requirements of subpart 3 of part G of subchapter IV of this chapter.
- (6) Loss of eligibility. An institution of higher education shall not be considered to meet the definition of an institution of higher education in paragraph (1) if such institution is removed from eligibility for funds under subchapter IV of this chapter and part C of subchapter I of chapter 34 of title 42 as a result of an action pursuant to part G of subchapter IV of this chapter.

(b) Proprietary institution of higher education

- (1) Principal criteria. For the purpose of this section, the term "proprietary institution of higher education" means a school that-
  - (A) Provides an eligible program of training to prepare students for gainful employment in a recognized occupation;
  - (B) Meets the requirements of paragraphs (1) and (2) of section 1001 (a) of this title;
  - (C) Does not meet the requirement of paragraph (4) of section 1001 (a) of this title;
  - (D) Is accredited by a nationally recognized accrediting agency or association recognized by the Secretary pursuant to part G of subchapter IV of this chapter;
  - (E) Has been in existence for at least 2 years; and
  - (F) Has at least 10 percent of the school's revenues from sources that are not derived from funds provided under subchapter IV of this chapter and part C of subchapter I of chapter 34 of title 42, as determined in accordance with regulations prescribed by the Secretary.
- (2) Additional institutions. The term "proprietary institution of higher education" also includes a proprietary educational institution in any State that, in lieu of the requirement in paragraph (1) of section 1001 (a) of this title, admits as regular students' persons who are beyond the age of compulsory school attendance in the State in which the institution is located.

(c) Postsecondary vocational institution.

- (1) Principal criteria. For the purpose of this section, the term "postsecondary vocational institution" means a school that-
  - (A) Provides an eligible program of training to prepare students for gainful employment in a recognized occupation;
  - (B) Meets the requirements of paragraphs (1), (2), (4), and (5) of section 1001 (a) of this title; and
  - (C) Has been in existence for at least 2 years.
- (2) Additional institutions. The term "postsecondary vocational institution" also includes an educational institution in any State that, in lieu of the requirement in paragraph (1) of section 1001 (a) of this title, admits as regular students' persons who are beyond the age of compulsory school attendance in the State in which the institution is located.

--1



## Chapter 10

### MOVING WITH CONTINUED ASSISTANCE AND PORTABILITY

#### INTRODUCTION

Freedom of housing choice is a hallmark of the housing choice voucher (HCV) program. In general, HUD regulations impose few restrictions on where families may live or move with HCV assistance. This chapter sets forth HUD regulations and PHA policies governing moves within or outside the PHA's jurisdiction in two parts:

Part I: Moving with Continued Assistance. This part covers the general rules that apply to all moves by a family assisted under the PHA's HCV program, whether the family moves to another unit within the PHA's jurisdiction or to a unit outside the PHA's jurisdiction under portability.

Part II: Portability. This part covers the special rules that apply to moves by a family under portability, whether the family moves out of or into the PHA's jurisdiction. This part also covers the special responsibilities that the PHA has under portability regulations and procedures.

## **PART I: MOVING WITH CONTINUED ASSISTANCE**

### **10-1.A. ALLOWABLE MOVES**

HUD lists six regulatory conditions under which an assisted family is allowed to move to a new unit with continued assistance. Permission to move is subject to the restrictions set forth in section 10-I.B.

- The family has a right to terminate the lease on notice to the owner (for the owner's breach or otherwise) and has given a notice of termination to the owner in accordance with the lease [24 CFR 982.354(b) (3)]. If the family terminates the lease on notice to the owner, the family must give the PHA a copy of the notice at the same time [24 CFR 982.354(d) (I)].
- The lease for the family's unit has been terminated by mutual agreement of the owner and the family [24 CFR 982.354(b) (1) (ii)].

#### PHA Policy

If the family and the owner mutually agree to terminate the lease for the family's unit, the family must give the PHA a copy of the termination agreement.

- The owner has given the family a notice to vacate, has commenced an action to evict the family, or has obtained a court judgment or other process allowing the owner to evict the family [24 CFR 982.354(b) (2)]. The family must give the PHA a copy of any owner eviction notice [24 CFR 982.551(g)].
- The family or a member of the family is or has been the victim of domestic violence, dating violence, sexual assault, or stalking and the move is needed to protect the health or safety of the family or family member [24 CFR 982.354(b)(4)]. This condition applies even when the family has moved out of its unit in violation of the lease, with or without prior notification to the PHA, if the family or family member who is the victim reasonably believed that they were imminently threatened by harm from further violence if they remained in the unit [24 CFR 982.354(b) (4), 24 CFR 982.353(b)]. The PHA must adopt an emergency transfer plan as required by regulations at 24 CFR 5.2007(e).

#### PHA Policy

If a family requests permission to move with continued assistance or for an external transfer to another covered housing program operated by the PHA based on a claim that the move is necessary to protect the health or safety of a family member who is or has been the victim of domestic violence, dating violence, sexual assault, or stalking, the PHA will request that the resident request the emergency transfer using form HUD-5383, and the PHA will request documentation in accordance with section 16-IX.D of this plan.

The PHA reserves the right to waive the documentation requirement if it determines that a statement or other corroborating evidence from the family or family member will suffice. In such cases the PHA will document the waiver in the family's file.

The PHA may choose to provide a voucher to facilitate an emergency transfer of the victim without first terminating the assistance of the perpetrator. Before granting an emergency transfer, the PHA will ensure the victim is eligible to receive continued assistance based on the citizenship or immigration status of the victim.

The PHA has adopted an emergency transfer plan, which is included as Exhibit 16-3 to this plan and discusses external transfers to other covered housing programs.

- The PHA has terminated the HAP contract for the family's unit for the owner's breach [24 CFR 982.354(b) (1) (i)].
- The PHA determines that the family's current unit does not meet the HQS space standards because of an increase in family size or a change in family composition. In such cases, the PHA must issue the family a new voucher, and the family and PHA must try to find an acceptable unit as soon as possible. If an acceptable unit is available for the family, the PHA must terminate the HAP contract for the family's old unit in accordance with the HAP contract terms and must notify both the family and the owner of the termination. The HAP contract terminates at the end of the calendar month that follows the calendar month in which the PHA gives notice to the owner. [24 CFR 982.403(a) and (c)]

#### **10-I.B. FAMILY MOVES DUE TO UNIT DEFICIENCIES**

- **Units in Abatement [24 CFR 982.404(d)(3)]**
  - An owner may not terminate the tenancy of a family due to the PHA withholding or abating HAP for housing quality standards deficiencies that are not repaired timely. During the period that assistance is abated, the family may terminate tenancy by notifying the owner and the PHA. If the family chooses to terminate tenancy, the HAP contract will automatically terminate on the effective date of tenancy termination or the date the family vacates the unit, whichever is earlier. The PHA must promptly issue the family its voucher to move.
- PHA Policy
  - Upon receipt of a family's written notification that it wishes to move, the PHA will issue a voucher within 10 business days of the PHA's written approval to move. No briefing is required for these families. The PHA will follow the policies set forth in Chapter 5 on voucher term, extension, and expiration.
- **Termination of HAP Contract and Family Moves [24 CFR 982.404(e)]**
  - For HAP contracts executed or renewed on or after June 6, 2024, if an owner fails to make required repairs within 60 days (or a reasonable longer period established by the PHA) of the notice of abatement, the PHA must terminate the HAP contract. In this case, the PHA must issue the family its voucher at least 30 days prior to the termination of the HAP contract. The family must be provided at least 90 days following the termination of the HAP contract to lease a new unit, although the PHA may provide a longer period as the PHA determines is reasonably necessary.
- PHA Policy
  - The PHA will issue a family whose HAP contract is being terminated due to an owner failing to make required repairs within the required time frame a voucher no later than 30 days prior to the termination of the HAP contract. The initial term of the voucher will be 120 calendar days. No briefing is required for these families.

- To continue under the tenant-based HCV program, the family must submit a Request for Tenancy Approval and proposed lease within the 120-day period unless the PHA grants an extension. The PHA will follow the policies set forth in Chapter 5 on voucher extension and expiration.

### **Offer of Public Housing [24 CFR 982.404(e)(2)]**

If the family is unable to lease a new unit within the term of the voucher, and the PHA owns or operates public housing, the PHA must offer, and if accepted, provide the family a selection preference for an appropriate-sized public housing unit that first becomes available for occupancy after the time period expires.

#### PHA Policy

The PHA does operate a public housing program and will provide a preference for HCV families whose HAP contract is being terminated due to an owner failing to make required repairs within the required time frame, and who were unable to lease a new unit within the term of the voucher.

### **Relocation Assistance [24 CFR 982.404(e)(3)]**

PHAs may assist families relocating due to the HAP contract being terminated as a result of the owner failing to make required repairs within the required time frame in finding a new unit, including using up to two months of the withheld and abated assistance payments for costs directly associated with relocating to a new unit, such as security deposits, temporary housing costs, or other reasonable moving costs as determined by the PHA based on their locality.

The PHA must assist families with disabilities with locating available accessible units in accordance with 24 CFR 8.28(a)(3).

#### PHA Policy

The PHA will assist families with disabilities with locating available accessible units in accordance with program requirements.

## **10-1.C. RESTRICTIONS ON MOVES**

A family's right to move is generally contingent upon the family's compliance with program requirements [24 CFR 982.1(b) (2)]. HUD specifies two conditions under which a PHA may deny a family permission to move and two ways in which a PHA may restrict moves by a family.

### **Denial of Moves**

HUD regulations permit the PHA to deny a family permission to move under the following conditions:

#### ***Insufficient Funding***

The PHA may deny a family permission to move either within or outside the PHA's jurisdiction if the PHA does not have sufficient funding for continued assistance [24 CFR 982.354(e) (1)]. However, Notice PIH 2016-09 significantly restricts the ability of PHAs to deny permission to move due to insufficient funding and places further requirements on PHAs regarding moves denied due to lack of funding. The requirements found in this notice are mandatory.

#### PHA Policy

The PHA will deny a family permission to move on grounds that the PHA does not have

sufficient funding for continued assistance if (a) the move is initiated by the family, not the owner or the PHA; (b) the PHA can demonstrate that the move will, in fact, result in higher subsidy costs;- (c) the PHA can demonstrate, in accordance with the policies in Part VIII of Chapter 16, that it does not have sufficient funding in its annual budget to accommodate the higher subsidy costs; and (d) for portability moves, the receiving PHA is not absorbing the voucher.

If the PHA does not have sufficient funding for continued assistance, but the family must move from their unit (e.g., the unit failed HQS), the family may move to a higher cost unit if the move is within the PHA's jurisdiction. The PHA, however, will not allow the family to move under portability in this situation if the family wishes to move to a higher cost area. For both moves within the PHA's jurisdiction and outside under portability, the PHA will not deny a move due to insufficient funding if the PHA previously approved the move and subsequently experienced a funding shortfall if the family cannot remain in their current unit. The PHA will rescind the voucher in this situation if the family will be allowed to remain in their current unit.

The PHA will create a list of families whose moves have been denied due to insufficient funding. The PHA will keep the family's request open indefinitely, and when funds become available, the families on this list will take precedence over families on the waiting list. The PHA will use the same procedures for notifying families with open requests to move when funds become available as it uses for notifying families on the waiting list (see section 4-III.D).

The PHA will inform the family of its policy regarding moves denied due to insufficient funding in a letter to the family at the time the move is denied.

### ***Grounds for Denial or Termination of Assistance***

The PHA may deny a family permission to move if it has grounds for denying or terminating the family's assistance [24 CFR 982.354(e) (2)].

#### **PHA Policy**

If the PHA has grounds for denying or terminating a family's assistance, the PHA will act on those grounds in accordance with the regulations and policies set forth in Chapters 3 and 12, respectively. In general, it will not deny a family permission to move for this reason; however, it retains the discretion to do so under special circumstances.

### **Restrictions on Elective Moves [24 CFR 982.354(c)]**

HUD regulations permit the PHA to prohibit any elective move by a participant family during the family's initial lease term. They also permit the PHA to prohibit more than one elective move by a participant family during any 12-month period. However, such prohibitions, if adopted, do not apply when the family or a member of the family is or has been the victim of domestic violence, dating violence, sexual assault, or stalking and the move is needed to protect the health or safety of the family or family member. (For the policy on documentation of abuse, see section 10-1.A.). In addition, the PHA may not establish a policy permitting moves only at reexamination [Notice PIH 2016-09].

### PHA Policy

The PHA will deny a family permission to make an elective move during the family's initial lease term. This policy applies to moves within the PHA's jurisdiction or outside it under portability.

The PHA will also deny a family permission to make more than one elective move during any 12-month period. This policy applies to all assisted families residing in the PHA's jurisdiction.

The PHA will consider exceptions to these policies for the following reasons: to protect the health or safety of a family member (e.g., lead-based paint hazards, domestic violence, witness protection programs), to accommodate a change in family circumstances (e.g., new employment, school attendance in a distant area), or to address an emergency situation over which a family has no control.

In addition, the PHA will allow exceptions to these policies for purposes of reasonable accommodation of a family member who is a person with disabilities (see Chapter 2).

## **10-1.D. MOVING PROCESS**

### **Notification**

If a family wishes to move to a new unit, the family must notify the PHA and the owner before moving out of the old unit or terminating the lease on notice to the owner [24 CFR 982.354(d)(2)]. If the family wishes to move to a unit outside the PHA's jurisdiction under portability, the notice to the PHA must specify the area where the family wishes to move [24 CFR 982.354(d)(2)]. The notices must be in writing [24 CFR 982.5].

### **Approval**

#### PHA Policy

Upon receipt of a family's notification that it wishes to move, the PHA will determine whether the move is approvable in accordance with the regulations and policies set forth in sections 10-I. A and 10-I.B. The PHA will notify the family in writing of its determination within 10 business days following receipt of the family's notification.

The PHA will not process portability requests for participants who are making payments on a repayment agreement. At such time the debt is paid in full, the participant will have the option to request portability.

### **Reexamination of Family Income and Composition**

#### PHA Policy

For families approved to move to a new unit within the PHA's jurisdiction, the PHA will perform a new annual reexamination in accordance with the policies set forth in Chapter 11 of this plan.

For families moving into or families approved to move out of the PHA's jurisdiction under portability, the PHA will follow the policies set forth in Part II of this chapter.

## **Voucher Issuance and Briefing**

### PHA Policy

For families approved to move to a new unit within the PHA's jurisdiction, the PHA will issue a new voucher within 10 business days of the PHA's written approval to move. No briefing is required for these families. The PHA will follow the policies set forth in Chapter 5 on voucher term, extension, and expiration. If a family does not locate a new unit within the term of the voucher and any extensions, the family may remain in its current unit with continued voucher assistance if the owner agrees and the PHA approves. Otherwise, the family will lose its assistance.

For families moving into or families approved to move out of the PHA's jurisdiction under portability, the PHA will follow the policies set forth in Part II of this chapter.

For families moving due an owner failing to make required repairs timely, resulting in the PHA terminating the HAP contract, the PHA will follow the policies set forth earlier in this section and in Chapter 8, Part II.

### **Housing Assistance Payments [24 CFR 982.311(d)]**

When a family moves out of an assisted unit, the PHA may not make any housing assistance payment to the owner for any month **after** the month the family moves out. The owner may keep the housing assistance payment for the month when the family moves out of the unit.

If a participant family moves from an assisted unit with continued tenant-based assistance, the term of the assisted lease for the new assisted unit may begin during the month the family moves out of the first assisted unit. Overlap of the last housing assistance payment (for the month when the family moves out of the old unit) and the first assistance payment for the new unit, is not considered to constitute a duplicative housing subsidy.

### **Zero HAP Families Who Wish to Move [24 CFR 982.455]**

A participant who is not receiving any subsidy, but whose HAP contract is still in force, may request a voucher to move to a different unit. The PHA must issue a voucher to move unless it has grounds to deny assistance under the program regulations. However, if the PHA determines no subsidy would be paid at the new unit, the PHA may refuse to enter into a HAP contract on behalf of the family.

### PHA Policy

If a zero HAP family requests to move to a new unit, the family may request a voucher to move. However, if no subsidy will be paid at the unit to which the family requests to move, the PHA will not enter into a HAP contract on behalf of the family for the new unit.

## **PART II: PORTABILITY**

### **10-11.A. OVERVIEW**

Within the limitations of the regulations and this plan, a participant family or an applicant family that has been issued a voucher has the right to use tenant-based voucher assistance to lease a unit anywhere in the United States providing that the unit is located within the jurisdiction of a PHA administering a tenant-based voucher program [24 CFR 982.353(b)]. The process by which a family obtains a voucher from one PHA and uses it to lease a unit in the jurisdiction of another PHA is known as portability. The PHA that issues the voucher is called the **initial PHA**. The PHA that has jurisdiction in the area to which the family wants to move is called the **receiving PHA**.

The receiving PHA has the option of administering the family's voucher for the initial PHA or absorbing the family into its own program. Under the first option, the receiving PHA provides all housing services for the family and bills the initial PHA for the family's housing assistance payments and the fees for administering the family's voucher. Under the second option, the receiving PHA pays for the family's assistance with its own program funds, and the initial PHA has no further relationship with the family. The initial PHA must contact the receiving PHA via email or other confirmed delivery method to determine whether the receiving PHA will administer or absorb the initial PHA's voucher. Based on the receiving PHA's response, the initial PHA must determine whether they will approve or deny the portability request [Notice PIH 2016-09].

PHAs commonly act as both the initial and receiving PHA because families may move into or out of their jurisdiction under portability. Each role involves different responsibilities. The PHA will follow the rules and policies in section 10-II. B when it is acting as the initial PHA for a family. It will follow the rules and policies in section 10-II.C when it is acting as the receiving PHA for a family.

In administering portability, the initial PHA and the receiving PHA must comply with financial procedures required by HUD, including the use of HUD-required forms [24 CFR 982.355(e) (5)].

PHAs must also comply with billing and payment deadlines. HUD may reduce an administrative fee to an initial or receiving PHA if the PHA does not comply with HUD portability requirements [24 CFR 982.355(e) (7)].

### **10-11.B. INITIAL PHA ROLE**

#### **Allowable Moves under Portability**

A family may move with voucher assistance only to an area where there is at least one PHA administering a voucher program [24 CFR 982.353(b)]. If there is more than one PHA in the area, the initial PHA provides the family with the contact information for the receiving PHAs that serve the area, and the family selects the receiving PHA. The family must inform the initial PHA which receiving PHA it has selected. If the family prefers not to select the receiving PHA, the initial PHA will select the receiving PHA on behalf of the family [(24 CFR 982.255(b)].



Applicant families that have been issued vouchers as well as participant families may qualify to lease a unit outside the PHA's jurisdiction under portability. HUD regulations and PHA policy determines whether a family qualifies.

### ***Applicant Families***

Under HUD regulations, most applicant families qualify to lease a unit outside the PHA's jurisdiction under portability. However, HUD gives the PHA discretion to deny a portability move by an applicant family for the same two reasons that it may deny any move by a participant family: insufficient funding and grounds for denial or termination of assistance. If a PHA intends to deny a family permission to move under portability due to insufficient funding, the PHA must notify HUD within 10 business days of the determination to deny the move [24 CFR 982.355(e)].

#### **PHA Policy**

In determining whether or not to deny an applicant family permission to move under portability because the PHA lacks sufficient funding or has grounds for denying assistance to the family, the initial PHA will follow the policies established in section 10-1. B of this chapter. If the PHA does deny the move due to insufficient funding, the PHA will notify HUD in writing within 10 business days of the PHA's determination to deny the move.

In addition, the initial PHA may establish a policy denying the right to portability to nonresident applicants during the first 12 months after they are admitted to the program [24 CFR 982.353(c)].

#### **PHA Policy**

If neither the head of household nor the spouse/cohead of an applicant family had a domicile (legal residence) in the initial PHA's jurisdiction at the time that the family's initial application for assistance was submitted, the family must lease a unit within the initial PHA's jurisdiction for at least 12 months before requesting portability.

The PHA will consider exceptions to this policy for purposes of reasonable accommodation (see Chapter 2) or reasons related to domestic violence, dating violence, sexual assault, or stalking.

### **Participant Families**

The initial PHA must not provide portable assistance for a participant if a family has moved out of its assisted unit in violation of the lease [24 CFR 982.353(b)]. The Violence against Women Act of 2013 (VAWA) creates an exception to this prohibition for families who are otherwise in compliance with program obligations but have moved to protect the health or safety of a family member who is or has been a victim of domestic violence, dating violence, sexual assault or stalking and who reasonably believed they were imminently threatened by harm from further violence if they remained in the unit [24 CFR 982.353(b)].

#### **PHA Policy**

The PHA will determine whether a participant family may move out of the PHA's jurisdiction with continued assistance in accordance with the regulations and policies set

forth here and in sections 10-I. A and 10-I. B of this chapter. The PHA will notify the family of its determination in accordance with the approval policy set forth in section 10-I.C of this chapter.

## **Determining Income Eligibility**

### ***Applicant Families***

An applicant family may lease a unit in a particular area under portability only if the family is income eligible for admission to the voucher program in that area [24 CFR 982.353(d) (1)]. The family must specify the area to which the family wishes to move [24 CFR 982.355(c) (1)].

The initial PHA is responsible for determining whether the family is income eligible in the area to which the family wishes to move [24 CFR 982.353(d) (1), 24 CFR 982.355(9)]. If the applicant family is not income eligible in that area, the PHA must inform the family that it may not move there and receive voucher assistance [Notice PIH 2016-09]

### ***Participant Families***

The income eligibility of a participant family is not redetermined if the family moves to a new jurisdiction under portability [24 CFR 982.353(d) (2)].

## **Reexamination of Family Income and Composition**

No new reexamination of family income and composition is required for an applicant family.

### **PHA Policy**

For a participant family approved to move out of its jurisdiction under portability, the PHA generally will conduct a reexamination of family income and composition only if the family's annual reexamination must be completed on or before the initial billing deadline specified on form HUD-52665, Family Portability Information.

The PHA will make any exceptions to this policy necessary to remain in compliance with HUD regulations.

## **Briefing**

The regulations and policies on briefings set forth in Chapter 5 of this plan require the PHA to provide information on portability to all applicant families that qualify to lease a unit outside the PHA's jurisdiction under the portability procedures. Therefore, no special briefing is required for these families.

### **PHA Policy**

No formal briefing will be required for a participant family wishing to move outside the PHA's jurisdiction under portability. However, the PHA will provide the family with the same oral and written explanation of portability that it provides to applicant families selected for admission to the program (see Chapter 5).

The PHA will provide the name, address, and phone of the contact for the PHAs in the jurisdiction to which they wish to move. If there is more than one PHA with jurisdiction over the area to which the family wishes to move, the PHA will advise the family that the family selects the receiving PHA and notify the initial PHA of which receiving PHA was selected. The PHA will provide the family with contact information for all of the receiving PHAs that serve the area. The PHA will not

provide any additional information about receiving PHAs in the area. The PHA will further inform the family that if the family prefers not to select the receiving PHA, the initial PHA will select the receiving PHA on behalf of the family. In this case, the PHA will not provide the family with information for all receiving PHAs in the area.

The PHA will advise the family that they will be under the receiving PHA's policies and procedures, including screening, subsidy standards, voucher extension policies, and payment standards.

### **Voucher Issuance and Term**

An applicant family has no right to portability until after the family has been issued a voucher [24 CFR 982.353(b)]. In issuing vouchers to applicant families, the PHA will follow the regulations and procedures set forth in Chapter 5.

#### PHA Policy

For participating families approved to move under portability, the PHA will issue a new voucher within 10 business days of the PHA's written approval to move.

The total term of the voucher will be 120 days.

However, if the move is due to the HAP contract being terminated due to an owner failing to make required repairs within the required time frame, the PHA will issue the family a voucher no later than 30 days prior to the termination of the HAP contract. The ~~initial~~ total term of the voucher will be 120 calendar days, which includes extensions.

### **Voucher Extensions and Expiration**

#### PHA Policy

The PHA will automatically issue a 120 day voucher term, which includes all applicable extensions, for applicants or participant families porting out of the PHA's jurisdiction.

### **Preapproval Contact with the Receiving PHA**

Prior to approving a family's request to move under portability, the initial PHA must contact the receiving PHA via email or other confirmed delivery method to determine whether the receiving PHA will administer or absorb the family's voucher. Based on the receiving PHA's response, the initial PHA must determine whether it will approve or deny the move [24 CFR 982.355(c) (3)].

#### PHA Policy

The PHA will use email, when possible, to contact the receiving PHA regarding whether the receiving PHA will administer or absorb the family's voucher.

### **Initial Notification to the Receiving PHA**

After approving a family's request to move under portability, the initial PHA must promptly notify the receiving PHA via email or other confirmed delivery method to expect the family [24 CFR 982.355(c)(3); 24 CFR 982.355(c)(7)]. The initial PHA must also advise the family how to contact and request assistance from the receiving PHA [24 CFR 982.355(c) (6)].

### PHA Policy

Because the portability process is time-sensitive, the PHA will notify the receiving PHA by phone, fax, or email to expect the family. The initial PHA will also ask the receiving PHA to provide any information the family may need upon arrival, including the name, fax, email address, and telephone number of the staff person responsible for business with incoming portable families and procedures related to appointments for voucher issuance. The PHA will pass this information along to the family. The PHA will also ask for the name, address, telephone number, fax and email of the person responsible for processing the billing information

### **Sending Documentation to the Receiving PHA**

The initial PHA is required to send the receiving PHA the following documents:

- Form HUD-52665, Family Portability Information, with Part I filled out [Notice PIH 2016-09]
- A copy of the family's voucher [Notice PIH 2016-09]
- A copy of the family's most recent form HUD-50058, Family Report, or, if necessary in the case of an applicant family, family and income information in a format similar to that of form HUD-50058 [24 CFR 982.355(c)(7), Notice PIH 2016-09]
- Copies of the income verifications backing up the form HUD-50058, including a copy of the family's current EIV data [24 CFR 982.355(c)(7), Notice PIH 2016-09]

### PHA Policy

In addition to these documents, the PHA will provide the following information, if available, to the receiving PHA:

Social security numbers (SSNs)

Documentation of SSNs for all nonexempt household members whose SSNs have not been verified through the EIV system

Documentation of legal identity

Documentation of citizenship or eligible immigration status

Documentation of participation in the earned income disallowance (EID) benefit

Documentation of participation in a family self-sufficiency (FSS) program

The PHA will notify the family in writing regarding any information provided to the receiving PHA [HCV GB, p. 13-3].

### **Initial Billing Deadline [Notice PIH 2016-09]**

The deadline for submission of initial billing is 90 days following the expiration date of the voucher issued to the family by the initial PHA. In cases where suspension of the voucher delays the initial billing submission, the receiving PHA must notify the initial PHA of delayed billing before the billing deadline and document the delay is due to the suspension. In this case, the initial PHA must extend the billing deadline by 30 days.

If the initial PHA does not receive a billing notice by the deadline and does not intend to honor a late billing submission, it must notify the receiving PHA in writing. The initial PHA may report to HUD the receiving PHA's failure to comply with the deadline. If the initial PHA will honor the late billing, no action is required.

#### PHA Policy

The initial PHA's decision as to whether to accept late billing will be based on internal PHA factors, including the initial PHA's leasing or funding status. If the PHA has not received an initial billing notice from the receiving PHA within the billing deadline and does not intend to honor the late billing, it will contact the receiving PHA to inform them that it will not honor a late billing submission and will return any subsequent billings that it receives on behalf of the family. In this case, the PHA will send the receiving PHA a written confirmation of its decision by mail.

Among other considerations as to whether to accept late billing will be if the family includes a person with disabilities and the late billing is a result of a reasonable accommodation granted to the family by the receiving PHA.

#### **Monthly Billing Payments [24 CFR 982.355(e), Notice PIH 2016-09]**

If the receiving PHA is administering the family's voucher, the receiving PHA bills the initial PHA for housing assistance payments and administrative fees. When reimbursing for administrative fees, the initial PHA must promptly reimburse the receiving PHA for the lesser of 80 percent of the initial PHA ongoing administrative fee or 100 percent of the receiving PHA's ongoing administrative fee for each program unit under contract on the first day of the month for which the receiving PHA is billing the initial PHA under portability. If the administrative fees are prorated for the HCV program, the proration will apply to the amount of the administrative fee for which the receiving PHA may bill [24 CFR 982.355(e) (2)].

The initial PHA may not terminate or delay making payments under existing portability billing arrangements as a result of over leasing or funding shortfalls. The PHA must manage its tenant- based program in a manner that ensures that it has the financial ability to provide assistance for families that move out of its jurisdiction under portability and are not absorbed by receiving PHAs as well as for families that remain within its jurisdiction.

#### PHA Policy

The initial PHA will utilize direct deposit to ensure that the payment is received by the deadline unless the receiving PHA notifies the initial PHA that direct deposit is not acceptable to them. If the initial PHA extends the term of the voucher, the receiving PHA's voucher will expire 30 calendar days from the new expiration date of the initial PHA's voucher.

#### **Annual Updates of Form HUD-50058**

If the initial PHA is being billed on behalf of a portable family, it should receive an updated form HUD-50058 each year from the receiving PHA. If the initial PHA fails to receive an updated 50058 by the family's annual reexamination date, the initial PHA should contact the receiving PHA to verify the status of the family. The initial PHA must continue paying the receiving PHA based on the last form HUD-50058 received, unless instructed otherwise by HUD. The initial

PHA may seek absorption of the vouchers by following steps outlined in Notice PIH 2016-09.

### **Denial or Termination of Assistance [24 CFR 982.355(c) (17)]**

At any time, either the initial PHA or the receiving PHA may make a determination to deny or terminate assistance with the family in accordance with 24 CFR 982.552 and 24 CFR 982.553. (For PHA policies on denial and termination, see Chapters 3 and 12, respectively.)

### **10-11.C. RECEIVING PHA ROLE**

If a family has a right to lease a unit in the receiving PHA's jurisdiction under portability, the receiving PHA must provide assistance for the family [24 CFR 982.355(10)]. HUD may determine in certain instances that a PHA is not required to accept incoming portable families, such as a PHA in a declared disaster area. However, the PHA must have approval in writing from HUD before refusing any incoming portable families [24 CFR 982.355(b)].

Administration of the voucher must be in accordance with the receiving PHA's policies. This requirement also applies to policies of Moving to Work agencies. The receiving PHA procedures and preferences for selection among eligible applicants do not apply to the family, and the receiving PHA waiting list is not used [24 CFR 982.355(c) (10)]. The family's unit, or voucher, size is determined in accordance with the subsidy standards of the receiving PHA [24 CFR 982.355(c) (12)], and the receiving PHA's policies on extensions of the voucher term apply [24 CFR 982.355(c) (14)].

### **Responding to Initial PHA's Request [24 CFR 982.355(c)]**

The receiving PHA must respond via e-mail or other confirmed delivery method to the initial PHA's inquiry to determine whether the family's voucher will be billed or absorbed [24 CFR 982.355(c) (3)]. If the receiving PHA informs the initial PHA that it will be absorbing the voucher, the receiving PHA cannot reverse its decision at a later date without consent of the initial PHA (24 CFR 982.355(c) (4)).

### **PHA Policy**

The PHA will use email, when possible, to notify the initial PHA whether it will administer or absorb the family's voucher.

### **Initial Contact with Family**

When a family moves into the PHA's jurisdiction under portability, the family is responsible for promptly contacting the PHA and complying with the PHA's procedures for incoming portable families. The family's failure to comply may result in denial or termination of the receiving PHA's voucher [24 CFR 982.355(c) (8)].

If the voucher issued to the family by the initial PHA has expired, the receiving PHA must contact the initial PHA to determine if it will extend the voucher [24 CFR 982.355(c) (13)]. An informal hearing is not required when a voucher has expired without the family leasing a unit.

If for any reason the receiving PHA refuses to process or provide assistance to a family under the portability procedures, the family must be given the opportunity for an informal review or hearing [Notice PIH 2016-09]. (For more on this topic, see later under "Denial or Termination of Assistance.")

## **Briefing**

HUD allows the receiving PHA to require a briefing for an incoming portable family as long as the requirement does not unduly delay the family's search [Notice PIH 2016-09].

### PHA Policy

The PHA will not require the family to attend a briefing. The PHA will provide the family with a briefing packet (as described in Chapter 5) and, in an individual briefing, will orally inform the family about the PHA's payment and subsidy standards, procedures for requesting approval of a unit, the unit inspection process, and the leasing process.

The PHA will suggest that the family attend a full briefing at a later date.

## **Income Eligibility and Reexamination**

The receiving PHA does not redetermine eligibility for a portable family that was already receiving assistance in the initial PHA's voucher program [24 CFR 982.355(c) (9)]. If the receiving PHA opts to conduct a new reexamination for a current participant family, the receiving PHA may not delay issuing the family a voucher or otherwise delay approval of a unit [24 CFR 982.355(c)(1 1)].

### PHA Policy

For any family moving into its jurisdiction under portability, the PHA will conduct a new reexamination of family income and composition. However, the PHA will not delay issuing the family a voucher for this reason. Nor will the PHA delay approving a unit for the family until the reexamination process is complete unless the family is an applicant and the PHA cannot otherwise confirm that the family is income eligible for admission to the program in the area where the unit is located.

In conducting its own reexamination, the PHA will rely upon any verifications provided by the initial PHA to the extent that they (a) accurately reflect the family's current circumstances and (b) were obtained within the last 120 days. Any new information may be verified by documents provided by the family and adjusted, if necessary, when third party verification is received.

## **Voucher Issuance**

When a family moves into its jurisdiction under portability, the receiving PHA is required to issue the family a voucher [24 CFR 982.355(c) (13)]. The family must submit a request for tenancy approval to the receiving PHA during the term of the receiving PHA's voucher [24 CFR 982.355(c) (15)].

### **Timing of Voucher Issuance**

HUD expects the receiving PHA to issue the voucher within two weeks after receiving the family's paperwork from the initial PHA if the information is in order, the family has contacted the receiving PHA, and the family complies with the receiving PHA's procedures [Notice PIH 2016-09].

### PHA Policy

When a family ports into its jurisdiction, the PHA will issue the family a voucher based on the paperwork provided by the initial PHA unless the family's paperwork from the initial PHA is incomplete, the family's voucher from the initial PHA has expired or the family does not comply with the PHA's procedures. The PHA will update the family's information when verification has been completed.

### ***Voucher Term***

The term of the receiving PHA's voucher may not expire before 30 calendar days from the expiration of the initial PHA's voucher [24 CFR 982.355(c) (13)]. If the initial PHA extends the term of the voucher, the receiving PHA's voucher may not expire before 30 days from the new expiration date of the initial PHA's voucher [Notice PIH 2016-09].

### PHA Policy

The receiving PHA's voucher will expire 30 calendar days from the expiration date of the initial PHA's voucher. If the initial PHA extends the term of the voucher, the receiving PHA's voucher will expire 30 calendar days from the new expiration date of the initial PHA's voucher.

### ***Voucher Extensions {24 CFR 982.355(c)(14), Notice 2016-09}***

Once the receiving PHA issues the portable family a voucher, the receiving PHA's policies on extensions of the voucher term apply. The receiving PHA must inform the initial PHA of any extension granted to the term of the voucher. It must also bear in mind the billing deadline provided by the initial PHA. Unless willing and able to absorb the family, the receiving PHA should ensure that any voucher expiration date would leave sufficient time to process a request for tenancy approval, execute a HAP contract, and deliver the initial billing to the initial PHA.

### PHA Policy

The PHA generally will not extend the term of the voucher that it issues to an incoming portable family unless the PHA plans to absorb the family into its own program, in which case it will follow the policies on voucher extension set forth in section 5-II.E.

The PHA will consider an exception to this policy as a reasonable accommodation to a person with disabilities (see Chapter 2).

### ***Voucher Suspensions {24 CFR 982.303, 24 CFR 982.355(c)(15)1}***

If the family submits a request for tenancy approval during the term of the receiving PHA's voucher, the PHA must suspend the term of that voucher. The term of the voucher stops from the date that the family submits a request for PHA approval of the tenancy until the date the PHA notifies the family in writing whether the request has been approved or denied [24 CFR 982.4(b)] (see Section 5-II. E).

### **Notifying the Initial PHA**

The receiving PHA must promptly notify the initial PHA if the family has leased an eligible unit under the program or if the family fails to submit a request for tenancy approval for an eligible unit within the term of the receiving PHA's voucher [24 CFR 982.355(c) (16)]. The receiving PHA is required to use Part II of form HUD-52665, Family Portability Information, for this purpose [Notice PIH 2016-09]. (For more on this topic and the deadline



for notification, see below under "Administering a Portable Family's Voucher.")

If an incoming portable family ultimately decides not to lease in the jurisdiction of the receiving PHA but instead wishes to return to the initial PHA's jurisdiction or to search in another jurisdiction, the receiving PHA must refer the family back to the initial PHA. In such a case the voucher of record for the family is once again the voucher originally issued by the initial PHA. Any extension of search time provided by the receiving PHA's voucher is only valid for the family's search in the receiving PHA's jurisdiction [Notice PIH 2016-09].

### **Administering a Portable Family's Voucher**

#### ***Portability Billing [24 CFR 982.355(e)J***

To cover assistance for a portable family that was not absorbed, the receiving PHA bills the initial PHA for housing assistance payments and administrative fees. The amount of the housing assistance payment for a portable family in the receiving PHA's program is determined in the same manner as for other families in the receiving PHA's program.

The receiving PHA may bill the initial PHA for the lesser of 80 percent of the initial PHA's ongoing administrative fee or 100 percent of the receiving PHA's ongoing administrative fee for each program unit under contract on the first day of the month for which the receiving PHA is billing the initial PHA under portability. If the administrative fees are prorated for the HCV program, the proration will apply to the amount of the administrative fee for which the receiving PHA may bill (i.e., the receiving PHA may bill for the lesser of 80 percent of the initial PHA's prorated ongoing administrative fee or 100 percent of the receiving PHA's ongoing administrative fee).

If both PHAs agree, the PHAs may negotiate a different amount of reimbursement.

#### **PHA Policy**

Unless the PHA negotiates a different amount of reimbursement with the initial PHA, the PHA will bill the initial PHA the maximum amount of administrative fees allowed, ensuring any administrative fee proration has been properly applied.

#### ***Initial Billing Deadline***

If a portable family's search for a unit is successful and the receiving PHA intends to administer the family's voucher, the receiving PHA must submit its initial billing notice (Part II of form HUD-52665) in time that the notice will be **received** no later than 90 days following the expiration date of the family's voucher issued by the initial PHA [Notice PIH 2016-09]. This deadline may be extended for 30 additional days if the delay is due to suspension of the voucher's term (see Initial Billing Section). A copy of the family's form HUD-50058, Family Report, completed by the receiving PHA must be attached to the initial billing notice. The receiving PHA may send these documents by mail, fax, or email.

#### **PHA Policy**

The PHA will send its initial billing notice by fax or email, if necessary, to meet the billing deadline but will also send the notice by regular mail.

If the receiving PHA fails to send the initial billing by the deadline, it is required to absorb the family into its own program unless (a) the initial PHA is willing to accept the late submission or (b) HUD requires the initial PHA to honor the late submission (e.g., because the receiving PHA is over leased) [Notice PIH 2016-09].

***Ongoing Notification Responsibilities [Notice PIH 2016-09, HUD-52665/***

**Annual Reexamination.** The receiving PHA must send the initial PHA a copy of a portable family's updated form HUD-50058 after each annual reexamination for the duration of time the receiving PHA is billing the initial PHA on behalf of the family, regardless of whether there is a change in the billing amount.

**PHA Policy**

The PHA will send a copy of the updated HUD-50058 by regular mail no later than 10 business days after the effective date of the reexamination.

**Change in Billing Amount.** The receiving PHA is required to notify the initial PHA, using form HUD-52665, of any change in the billing amount for the family as a result of:

- A change in the HAP amount (because of a reexamination, a change in the applicable payment standard, a move to another unit, etc.)
- An abatement or subsequent resumption of the HAP payments
- Termination of the HAP contract
- Payment of a damage/vacancy loss claim for the family
- Termination of the family from the program

The timing of the notice of the change in the billing amount should correspond with the notification to the owner and the family in order to provide the initial PHA with advance notice of the change. Under no circumstances should the notification be later than 10 business days following the effective date of the change in the billing amount. If the receiving PHA fails to send Form HUD-52665 within 10 days of effective date of billing changes, the initial PHA is not responsible for any increase prior to notification. If the change resulted in a decrease in the monthly billing amount, the initial PHA will offset future monthly payments until the difference is reconciled.

***Late Payments [Notice PIH 2016-09)***

If the initial PHA fails to make a monthly payment for a portable family by the fifth business day of the month, the receiving PHA must promptly notify the initial PHA in writing of the deficiency. The notice must identify the family, the amount of the billing payment, the date the billing payment was due, and the date the billing payment was received (if it arrived late). The receiving PHA must send a copy of the notification to the Office of Public Housing (OPH) in the HUD area office with jurisdiction over the receiving PHA. If the initial PHA fails to correct the problem by the second month following the notification, the receiving PHA may request by memorandum to the director of the OPH with jurisdiction over the receiving PHA that HUD transfer the unit in question. A copy of the initial notification and any subsequent correspondence between the PHAs on the matter must be attached. The receiving PHA must send a copy of the memorandum to the initial PHA. If the OPH decides to grant the transfer, the billing arrangement on behalf of the family ceases with the transfer, but the initial PHA is still responsible for any outstanding payments due to the receiving PHA.

### ***Overpayments {Notice PIH 2016-09}***

In all cases where the receiving PHA has received billing payments for billing arrangements no longer in effect, the receiving PHA is responsible for returning the full amount of the overpayment (including the portion provided for administrative fees) to the initial PHA.

In the event that HUD determines billing payments have continued for at least three months because the receiving PHA failed to notify the initial PHA that the billing arrangement was terminated, the receiving PHA must take the following steps:

- Return the full amount of the overpayment, including the portion provided for administrative fees, to the initial PHA.
- Once full payment has been returned, notify the Office of Public Housing in the HUD area office with jurisdiction over the receiving PHA of the date and the amount of reimbursement to the initial PHA.

At HUD's discretion, the receiving PHA will be subject to the sanctions spelled out in Notice PIH 2016-09.

### ***Denial or Termination of Assistance***

At any time, the receiving PHA may make a determination to deny or terminate assistance to a portable family for family action or inaction [24 CFR 982.355(c) (17)].

In the case of a termination, the PHA should provide adequate notice of the effective date to the initial PHA to avoid having to return a payment. In no event should the receiving PHA fail to notify the initial PHA later than 10 business days following the effective date of the termination of the billing arrangement [HUD-52665; Notice PIH 2016-09].

#### **PHA Policy**

If the PHA elects to deny or terminate assistance for a portable family, the PHA will notify the initial PHA within 10 business days after the informal review or hearing if the denial or termination is upheld. The PHA will base its denial or termination decision on the policies set forth in Chapter 3 or Chapter 12, respectively. The informal review or hearing will be held in accordance with the policies in Chapter 16. The receiving PHA will furnish the initial PHA with a copy of the review or hearing decision.

### **Absorbing a Portable Family**

The receiving PHA may absorb an incoming portable family into its own program when the PHA executes a HAP contract on behalf of the family or at any time thereafter providing that the PHA has funding available under its annual contributions contract (ACC) [24 CFR 982.355(d)(1), Notice PIH 2016-09].

If the receiving PHA absorbs a family from the point of admission, the admission will be counted against the income targeting obligation of the receiving PHA [24 CFR 982.201(b) (2) (vii)].

If the receiving PHA absorbs a family after providing assistance for the family under a billing arrangement with the initial PHA, the receiving PHA must send an updated form HUD-52665 to the initial PHA no later than 10 business days following the effective date of

the termination of the billing arrangement. [Notice PIH 2016-09].

PHA Policy

If the PHA decides to absorb a portable family upon the execution of a HAP contract on behalf of the family, the PHA will notify the initial PHA by the initial billing deadline specified on form HUD-52665. The effective date of the HAP contract will be the effective date of the absorption.

If the PHA decides to absorb a family after that, it will provide the initial PHA with 30 days' advance notice, but no later than 10 business days following the effective date of the termination of the billing arrangement.

Following the absorption of an incoming portable family, the family is assisted with funds available under the consolidated ACC for the receiving PHA's voucher program [24 CFR 982.355(d)], and the receiving PHA becomes the initial PHA in any subsequent moves by the family under portability [24 CFR 982.355(e) (4)].

## Chapter 12

### TERMINATION OF ASSISTANCE AND TENANCY

HUD regulations specify mandatory and optional grounds for which a PHA can terminate a family's assistance. They also specify the circumstances under which an owner may terminate the tenancy of an assisted family. This chapter describes the policies that govern mandatory and optional terminations of assistance, and termination of tenancy by the owner. It is presented in three parts:

Part I: Grounds for Termination of Assistance. This part describes the various circumstances under which assistance under the program can be terminated by the family or by the PHA.

Part II: Approach to Termination of Assistance. This part describes the policies and the process that the PHA will use in evaluating decisions on whether to terminate assistance due to actions or inactions of the family where termination is an option. It specifies the alternatives that the PHA may consider in lieu of termination, the criteria the PHA will use when deciding what action to take and the steps the PHA must take when terminating a family's assistance.

Part III: Termination of Tenancy by the Owner. This part describes the HUD policies that govern the owner's right to terminate an assisted tenancy.

## PART I: GROUNDS FOR TERMINATION OF ASSISTANCE

### 12-1.A. OVERVIEW

HUD requires the PHA to terminate assistance for certain actions and inactions of the family and when the family no longer requires assistance due to increases in family income. HUD permits the PHA to terminate assistance for certain other actions or inactions of the family. In addition, a family may decide to withdraw from the program and terminate their HCV assistance at any time by notifying the PHA.

### 12-1.B. FAMILY NO LONGER REQUIRES ASSISTANCE [24 CFR 982.455]

As a family's income increases, the amount of the housing assistance payment decreases. If the amount of assistance provided by the PHA is reduced to zero, the family's assistance terminates automatically 180 days after the last HAP payment.

#### PHA Policy

If a participating family receiving zero assistance experiences a change in circumstances that would result in a HAP payment to the owner, the family must notify the PHA of the change and request an interim reexamination before the expiration of the 180-day period.

### 12-1.C. FAMILY CHOOSES TO TERMINATE ASSISTANCE

The family may request that the PHA terminate housing assistance payments on behalf of the family at any time.

#### PHA Policy

The request to terminate assistance should be made in writing and signed by the head of household, spouse, or cohead.

### 12-1.D. MANDATORY TERMINATION OF ASSISTANCE

HUD requires the PHA to terminate assistance in the following circumstances.

#### **Eviction [24 CFR 982.552(b) (2), 24 CFR 5.2005(c) (1)]**

The PHA must terminate assistance whenever a family is evicted from a unit assisted under the HCV program for a serious or repeated violation of the lease. As discussed further in section 12- II.E, incidents of actual or threatened domestic violence, dating violence, sexual assault, or stalking may not be construed as serious or repeated violations of the lease by the victim or threatened victim of such violence or stalking.

#### PHA Policy

A family will be considered *evicted* if the family moves after a legal eviction order has been issued, whether or not physical enforcement of the order was necessary.

If a family moves after the owner has given the family an eviction notice for serious or repeated lease violations but before a legal eviction order has been issued, termination of assistance is not mandatory. In such cases the PHA will determine whether the family has

committed serious or repeated violations of the lease based on available evidence and may terminate assistance or take any of the alternative measures described in section 12-II.C. In making its decision, the PHA will consider the factors described in sections 12-II.D and 12-II.E. Upon consideration of such factors, the PHA may, on a case-by-case basis, choose not to terminate assistance.

*Serious and repeated lease violations* will include, but not be limited to, nonpayment of rent, disturbance of neighbors, destruction of property, or living or housekeeping habits that cause damage to the unit or premises and criminal activity. Generally, the criterion to be used will be whether or not the reason for the eviction was the fault of the tenant or guests.

**Upon the PHA's HOTMA 102/104 compliance date, the below section on failure to provide consent is added:**

**Failure to Provide Consent [24 CFR 982.552(b) (3)]**

The PHA must terminate assistance if any family member fails to sign and submit any consent form they are required to sign for a regular or interim reexamination. See Chapter 7 for a complete discussion of consent requirements.

**Failure to Document Citizenship [24 CFR 982.552(b) (4) and [24 CFR 5.514(c)]**

The PHA must terminate assistance if (1) a family fails to submit required documentation within the required timeframe concerning any family member's citizenship or immigration status; (2) a family submits evidence of citizenship and eligible immigration status in a timely manner, but United States Citizenship and Immigration Services (USCIS) primary and secondary verification does not verify eligible immigration status of the family; or (3) a family member, as determined by the PHA, has knowingly permitted another individual who is not eligible for assistance to reside (on a permanent basis) in the unit.

For (3) above, such termination must be for a period of at least 24 months. This does not apply to ineligible noncitizens already in the household where the family's assistance has been prorated. See Chapter 7 for a complete discussion of documentation requirements.

**Failure to Disclose and Document Social Security Numbers [24 CFR 5.218(c), Notice PIH 2018-24)**

The PHA must terminate assistance if a participant family fails to disclose the complete and accurate social security numbers of each household member and the documentation necessary to verify each social security number.

However, if the family is otherwise eligible for continued program assistance, and the PHA determines that the family's failure to meet the SSN disclosure and documentation requirements was due to circumstances that could not have been foreseen and were outside of the family's control, the PHA may defer the family's termination and provide the opportunity to comply with the requirement within a period not to exceed 90 calendar days from the date the PHA determined the family to be noncompliant.

PHA Policy

The PHA will defer the family's termination and provide the family with the opportunity to comply with the requirement for a period of 90 calendar days for circumstances

beyond the participant's control such as delayed processing of the SSN application by the SSA, natural disaster, fire, death in the family, or other emergency, if there is a reasonable likelihood that the participant will be able to disclose an SSN by the deadline.

### **Methamphetamine Manufacture or Production [24 CFR 982.553(b) (1) (ii)]**

The PHA must terminate assistance if any household member has ever been convicted of the manufacture or production of methamphetamine on the premises of federally assisted housing.

### **Lifetime Registered Sex Offenders [Notice PIH 2012-28)**

Should a PHA discover that a member of an assisted household was subject to a lifetime registration requirement at admission and was erroneously admitted after June 25, 2001, the PHA must immediately terminate assistance for the household member.

In this situation, the PHA must offer the family the opportunity to remove the ineligible family member from the household. If the family is unwilling to remove that individual from the household, the PHA must terminate assistance for the household.

### **Non-Lifetime Registered Sex Offender**

#### PHA Policy

For those that are on a (non-lifetime) sex offender registry, the eligibility criteria falls under CFR 982.553 (violent criminal activity, other criminal activity which may threaten the health, safety, or right to peaceful enjoyment of the premises by other residents or persons residing in the immediate vicinity and dependent on the PHA's "reasonable time" policy). This is subject to the PHA's determination on consideration to the time, nature, and extent of the applicant's conduct (including the seriousness of the offense and evidence of a documented successful rehabilitation program) as permissive prohibitions.

If a tenant, applicant, or family member, is subject to the Iowa ten-year sex offender registry, they will not become eligible for assistance until 20 years after they are removed from the 10-year sex offender list. Adequate documentation will need to be provided prior to assistance.

### **Failure of Students to Meet Ongoing Eligibility Requirements [24 CFR 982.552(b) (5) and FR 4/10/06)**

If a student enrolled at an institution of higher education is under the age of 24, is not a veteran, is not married, does not have dependent children, is not residing with their parents in an HCV assisted household, and is not a person with disabilities receiving HCV assistance as of November 30, 2005, the PHA must terminate the student's assistance if, at the time of reexamination, either the student's income or the income of the student's parents (if applicable) exceeds the applicable income limit.

If a participant household consists of both eligible and ineligible students, the eligible students shall not be terminated but must be issued a voucher to move with continued assistance in accordance with program regulations and PHA policies or must be given the opportunity to lease in place if the terminated ineligible student members elect to move out of the assisted unit.



## **Death of the Sole Family Member [24 CFR 982.311(d) and Notice PIH 2010-9]**

The PHA must immediately terminate program assistance for deceased single member households.

### **12-1.E. MANDATORY POLICIES AND OTHER AUTHORIZED TERMINATIONS**

#### **Mandatory Policies [24 CFR 982.553(b) and 982.551(1)]**

HUD requires the PHA to establish policies that permit the PHA to terminate assistance if the PHA determines that:

- Any household member is currently engaged in any illegal use of a drug, or has a pattern of illegal drug use that interferes with the health, safety, or right to peaceful enjoyment of the premises by other residents
- Any household member's abuse or pattern of abuse of alcohol may threaten the health, safety, or right to peaceful enjoyment of the premises by other residents
- Any household member has violated the family's obligation not to engage in any drug-related criminal activity
- Any household member has violated the family's obligation not to engage in violent criminal activity

#### PHA Policy

If a tenant, applicant, or family member has been convicted of armed robbery, murder, or attempted murder, they will not become eligible for assistance for 20 years after they are released from prison and successfully completed any parole period. Adequate documentation will need to be provided prior to assistance.

#### ***Use of Illegal Drugs and Alcohol Abuse***

#### PHA Policy

The PHA will terminate a family's assistance if any household member is currently engaged in any illegal use of a drug or has a pattern of illegal drug use that interferes with the health, safety, or right to peaceful enjoyment of the premises by other residents.

The PHA will terminate assistance if any household member's abuse or pattern of abuse of alcohol threatens the health, safety, or right to peaceful enjoyment of the premises by other residents.

*Currently engaged in* is defined as any use of illegal drugs during the previous three months.

The PHA will consider all credible evidence, including but not limited to, any record of arrests, convictions, or eviction of household members related to the use of illegal drugs or abuse of alcohol.

A record or records of arrest will not be used as the basis for the termination or proof that the participant engaged in disqualifying criminal activity.

In making its decision to terminate assistance, the PHA will consider alternatives as described in Section 12-II.C and other factors described in Sections 12-II.D and 12-II.E.

Upon consideration of such alternatives and factors, the PHA may, on a case-by-case

basis, choose not to terminate assistance.

### ***Drug-Related and Violent Criminal Activity* [24 CFR 5.100]**

*Drug* means a controlled substance as defined in section 102 of the Controlled Substances Act (21 U.S.C. 802).

*Drug-related criminal activity* is defined by HUD as the illegal manufacture, sale, distribution, or use of a drug, or the possession of a drug with intent to manufacture, sell, distribute or use the drug.

*Violent criminal activity* means any criminal activity that has as one of its elements the use, attempted use, or threatened use of physical force substantial enough to cause, or be reasonably likely to cause, serious bodily injury or property damage.

#### **PHA Policy**

The PHA will terminate a family's assistance if any household member has violated the family's obligation not to engage in any drug-related or violent criminal activity during participation in the HCV program.

The PHA will consider all credible evidence, including but not limited to, any convictions of household members related to drug-related or violent criminal activity, and any eviction or notice to evict based on drug-related or violent criminal activity.

A record or records of arrest will not be used as the sole basis for the termination or proof that the participant engaged in disqualifying criminal activity.

In making its decision to terminate assistance, the PHA will consider alternatives as described in Section 12-II.C and other factors described in Section 12-II.D and 12-II.E. Upon consideration of such alternatives and factors, the PHA may, on a case-by-case basis, choose not to terminate assistance.

### **Other Authorized Reasons for Termination of Assistance [24 CFR 982.552(c), 24 CFR 5.2005(c), 24 CFR984.101(d)]**

HUD permits the PHA to terminate assistance under a number of other circumstances. It is left to the discretion of the PHA whether such circumstances in general warrant consideration for the termination of assistance. As discussed further in section 12-II.E, the Violence against Women Act of 2013 explicitly prohibits PHAs from considering incidents of, or criminal activity directly related to, domestic violence, dating violence, sexual assault, or stalking as reasons for terminating the assistance of a victim of such abuse.

Additionally, per 24 CFR 984.101(d), PHAs are no longer permitted to terminate assistance to a family due to the family's failure to meet its obligations under the Family Self-Sufficiency (FSS) contract of participation.

#### **PHA Policy**

The PHA will terminate a family's assistance if:

The family has failed to comply with any family obligations under the program. See Exhibit 12-1 for a listing of family obligations and related PHA policies.

Any family member has been evicted from federally assisted housing in the last five years.

Any family member has committed fraud, bribery, or any other corrupt or criminal act in connection with any federal housing program.

The family currently owes rent or other amounts to any PHA in connection with Section 8 or public housing assistance under the 1937 Act.

The family has not reimbursed any PHA for amounts the PHA paid to an owner under a HAP contract for rent, damages to the unit, or other amounts owed by the family under the lease.

The family has breached the terms of a repayment agreement entered into with the PHA.

A family member has engaged in or threatened violent or abusive behavior toward PHA personnel.

*Abusive or violent behavior towards PHA personnel* includes verbal as well as physical abuse or violence. Use of racial epithets, or other language, written or oral, that is customarily used to intimidate may be considered abusive or violent behavior.

*Threatening* refers to oral or written threats or physical gestures that communicate intent to abuse or commit violence.

In making its decision to terminate assistance, the PHA will consider alternatives as described in Section 12-II.C and other factors described in Sections 12-II.D and 12-II.E. Upon consideration of such alternatives and factors, the PHA may, on a case-by-case basis, choose not to terminate assistance.

#### ***Family Absence from the Unit [24 CFR 982.312]***

The family may be absent from the unit for brief periods. The PHA must establish a policy on how long the family may be absent from the assisted unit. However, the family may not be absent from the unit for a period of more than 180 consecutive calendar days for any reason. Absence in this context means that no member of the family is residing in the unit.

##### PHA Policy

If the family is absent from the unit for more than 180 consecutive calendar days, the family's assistance will be terminated. Notice of termination will be sent in accordance with Section 12-II.F.

#### **Upon the PHA's HOTMA 102/104 compliance date, the below section on the asset limitation is added:**

##### **Asset Limitation [24 CFR 5.618; Notice PIH 2023-27]**

The PHA has discretion with respect to the application of the asset limitation at annual and interim reexamination. The PHA may adopt a written policy of total nonenforcement, enforcement, or limited enforcement as well as adopting exception policies.

##### PHA Policy

The PHA has adopted a policy of total nonenforcement of the asset limitation for all program participants. The asset limitation only applies to initial eligibility determinations for new admissions to the PHA's HCV program.

### ***Insufficient Funding {24 CFR 982.454}***

The PHA may terminate HAP contracts if the PHA determines, in accordance with HUD requirements, that funding under the consolidated ACC is insufficient to support continued assistance for families in the program. The PHA must identify in the administrative plan, in the event of insufficient funding, taking into account any cost saving measures taken by the PHA, a description of the factors the PHA will consider when determining which HAP contracts to terminate first [24 CFR 982.54(d)(26)].

#### **PHA Policy**

The PHA will determine whether there is sufficient funding to pay for currently assisted families according to the policies in Part VIII of Chapter 16. If the PHA determines there is a shortage of funding, prior to terminating any HAP contracts, the PHA will determine if any other actions can be taken to reduce program costs.

If after implementing all reasonable cost cutting measures there is not enough funding available to provide continued assistance for current participants, the PHA will terminate HAP contracts as a last resort.

Prior to terminating any HAP contracts, the PHA will inform the local HUD field office. The PHA will terminate the minimum number needed in order to reduce HAP costs to a level within the PHA's annual budget authority.

If the PHA must terminate HAP contracts due to insufficient funding, the PHA will do so in accordance with the following criteria and instructions:

The PHA may reduce or terminate the HAP contract if it is determined, in accordance with EIRHA requirements, that the funding under the consolidated ACC is insufficient to support the continued assistance for families in the program. In the event that termination of HAP contracts becomes necessary, the EIRHA will do so in the following order and use a first in, first out policy. Under this option, the PHA would terminate families within the same category, in accordance with the date of the family's admission to the program, starting with those who have been receiving assistance the longest:

1. Non-elderly, non-disabled single member families.
2. Non-elderly, non-disabled families with no children under the age of 18.
3. Non-elderly, non-disabled families with children under the age of 18.
4. Elderly and disabled families.
5. Housing Choice Voucher Homeownership Program participants.

Families who have had their HAP contract terminated, or voucher recalled, will be placed at the top of the waiting list, in the order that their voucher has been recalled or HAP contract terminated, to await the next available voucher. When EIRHA can issue new vouchers, households will be selected from the waiting list in the following order:

1. Households whose HAP contract has been terminated due to insufficient funding.
2. Households whose voucher has been rescinded due to insufficient funding.
3. All other households in order of date/time of applicant submission.

## **PART II: APPROACH TO TERMINATION OF ASSISTANCE**

### **12-11.A. OVERVIEW**

The PHA is required by regulation to terminate a family's assistance for certain actions or inactions of the family. For other types of actions or inactions of the family, the regulations give the PHA the authority to either terminate the family's assistance or to take another action. This part discusses the various actions the PHA may choose to take when it has discretion, and outlines the criteria the PHA will use to make its decision about whether or not to terminate assistance. It also specifies the requirements for the notification to the family of the PHA's intent to terminate assistance.

### **12-11.B. METHOD OF TERMINATION [24 CFR 982.552(a) (3)]**

Termination of assistance for a participant may include any or all of the following:

- Terminating housing assistance payments under a current HAP contract,
- Refusing to enter into a new HAP contract or approve a lease, or
- Refusing to process a request for or to provide assistance under portability procedures.

### **12-11.C. ALTERNATIVES TO TERMINATION OF ASSISTANCE**

#### **Change in Household Composition**

As a condition of continued assistance, the PHA may require that any household member who participated in or was responsible for an offense no longer resides in the unit [24 CFR 982.552(c) (2) (ii)].

#### PHA Policy

As a condition of continued assistance, the head of household must certify that the culpable family member has vacated the unit and will not be permitted to visit or to stay as a guest in the assisted unit. The family must present evidence of the former family member's current address upon PHA request.

#### **Repayment of Family Debts**

#### PHA Policy

If a family owes amounts to the PHA, as a condition of continued assistance, the PHA will require the family to repay the full amount or to enter into a repayment agreement, within 30 days of receiving notice from the PHA of the amount owed. See Chapter 16 for policies on repayment agreements.

### **12-11.D. CRITERIA FOR DECIDING TO TERMINATE ASSISTANCE**

#### **Evidence**

For criminal activity, HUD permits the PHA to terminate assistance if a *preponderance of*

*the evidence* indicates that a household member has engaged in the activity, regardless of whether the household member has been arrested or convicted [24 CFR 982.553(c)].

#### PHA Policy

The PHA will use the concept of the preponderance of the evidence as the standard for making all termination decisions.

*Preponderance of the evidence* is defined as evidence which is of greater weight or more convincing than the evidence which is offered in opposition to it; that is, evidence which as a whole, shows that the fact sought to be proved is more probable than not. Preponderance of the evidence may not be determined by the number of witnesses but by the greater weight of all evidence.

#### **Use of Criminal Conviction Records after Admission [24 CFR 5.903]**

The regulation at 24 CFR 5.903 governs a PHA's access to and use of criminal conviction records obtained from a "law enforcement agency" such as the National Crime Information Center (NCIC), police departments, and other law enforcement agencies that hold criminal conviction records. While the regulatory listing of permitted uses for these records includes PHA screening of applicants for admission to the HCV program, it specifically excludes the use of records for lease enforcement and eviction of HCV participants and excludes by omission a PHA's use of records to terminate assistance for participants. While a PHA has regulatory authority to use criminal conviction records for the purpose of applicant screening for admission, there is no corresponding authority to use these records to check for criminal and illegal drug activity by participants, and therefore, PHAs may not use records for this purpose. The limitations, however, do not apply to criminal conviction information searches from non-federal sources (i.e., sources other than the "law enforcement agencies" defined in 24 CFR 5.902(b)). There is no prohibition that bars a PHA from using non-federal sources to conduct criminal background checks of program participants.

#### **Consideration of Circumstances [24 CFR 982.552(c) (2) (i)]**

The PHA is permitted, but not required, to consider all relevant circumstances when determining whether a family's assistance should be terminated.

#### PHA Policy

The PHA will consider the following facts and circumstances when making its decision to terminate assistance:

The seriousness of the case, especially with respect to how it would affect other residents' safety or property

The effects that termination of assistance may have on other members of the family who were not involved in the action or failure to act

The extent of participation or culpability of individual family members, including whether the culpable family member is a minor or a person with

disabilities or (as discussed further in section 12-II.E) a victim of domestic violence, dating violence, sexual assault or stalking

The length of time since the violation occurred, including the age of the individual at the time of the conduct, as well as the family's recent history and the likelihood of favorable conduct in the future. While a record, or records of arrest will not be used as the sole basis for termination, an arrest may, however, trigger an investigation to determine whether the participant actually engaged in disqualifying criminal activity. As part of its investigation, the PHA may obtain the police report associated with the arrest and consider the reported circumstances of the arrest. The PHA may also consider:

Any statements made by witnesses or the participant not included in the police report

Whether criminal charges were filed

Whether, if filed, criminal charges were abandoned, dismissed, not prosecuted, or ultimately resulted in an acquittal

Any other evidence relevant to determining whether or not the participant engaged in disqualifying activity

In the case of unauthorized persons, the PHA will require the participant to provide supporting documentation to support their dispute of the claim. The PHA will use the concept of the preponderance of evidence as the standard for making all termination decisions.

Evidence of criminal conduct will be considered if it indicates a demonstrable risk to safety and/or property

In the case of drug or alcohol abuse, whether the culpable household member is participating in or has successfully completed a supervised drug or alcohol rehabilitation program or has otherwise been rehabilitated successfully

The PHA will require the participant to submit evidence of the household member's current participation in or successful completion of a supervised drug or alcohol rehabilitation program, or evidence of otherwise having been rehabilitated successfully.

In the case of program abuse, the dollar amount of the overpaid assistance and whether or not a false certification was signed by the family

### **Reasonable Accommodation [24 CFR 982.552(c) (2) (iv)]**

If the family includes a person with disabilities, the PHA's decision to terminate the family's assistance is subject to consideration of reasonable accommodation in accordance with 24 CFR Part 8.

#### PHA Policy

If a family indicates that the behavior of a family member with a disability is the

reason for a proposed termination of assistance, the PHA will determine whether the behavior is related to the disability. If so, upon the family's request, the PHA will determine whether alternative measures are appropriate as a reasonable accommodation. The PHA will only consider accommodations that can reasonably be expected to address the behavior that is the basis of the proposed termination of assistance. See Chapter 2 for a discussion of reasonable accommodation.

#### **12-11.E. TERMINATING THE ASSISTANCE OF DOMESTIC VIOLENCE, DATING VIOLENCE, SEXUAL ASSAULT OR STALKING VICTIMS AND PERPETRATORS [24 CFR 5.2005]**

This section describes the protections against termination of assistance that the Violence against Women Act of 2013 (VAWA) provides for victims of domestic violence, dating violence, sexual assault and stalking. For general VAWA requirements, key VAWA definitions, and PHA policies pertaining to notification, documentation, and confidentiality, see section 16-IX of this plan.

##### **VAWA Protections against Termination**

VAWA provides four specific protections against termination of HCV assistance for victims of domestic violence, dating violence, sexual assault, or stalking. (*Note:* The second, third, and fourth protections also apply to terminations of tenancy or occupancy by owners participating in the HCV program, as do the limitations discussed under the next heading.)

First, VAWA provides that a PHA may not terminate assistance to a family that moves out of an assisted unit in violation of the lease, with or without prior notification to the PHA, if the move occurred to protect the health or safety of a family member who is or has been the victim of domestic violence, dating violence, sexual assault or stalking and who reasonably believed they were imminently threatened by harm from further violence if they remained in the unit [24 CFR 982.354(b)(4)].

Second, it provides that an incident or incidents of actual or threatened domestic violence, dating violence, sexual assault, or stalking may not be construed either as a serious or repeated lease violation by the victim or as good cause to terminate the assistance of the victim [24 CFR 5.2005(c)(1)].

Third, it provides that criminal activity directly related to domestic violence, dating violence, or stalking may not be construed as cause for terminating the assistance of a tenant if a member of the tenant's household, a guest, or another person under the tenant's control is the one engaging in the criminal activity and the tenant or affiliated individual or other individual is the actual or threatened victim of the domestic violence, dating violence, sexual assault, or stalking [24 CFR 5.2005(c)(2)].

Fourth, it gives PHAs the authority to terminate assistance to any tenant or lawful occupant who engages in criminal acts of physical violence against family members or others without terminating assistance to, or otherwise penalizing, the victim of the violence [24 CFR 5.2009(a)].



## Limitations on VAWA Protections [24 CFR 5.2005(d) and (e)]

VAWA does not limit the authority of a PHA to terminate the assistance of a victim of abuse for reasons unrelated to domestic violence, dating violence, sexual assault, or stalking so long as the PHA does not subject the victim to a more demanding standard than it applies to other program participants [24 CFR 5.2005(d)(1)].

Likewise, VAWA does not limit the authority of a PHA to terminate the assistance of a victim of domestic violence, dating violence, sexual assault, or stalking if the PHA can demonstrate an actual and imminent threat to other tenants or those employed at or providing service to the assisted property if the victim is not terminated from assistance [24 CFR 5.2005(d) (2)].

HUD regulations define *actual and imminent threat* to mean words, gestures, actions, or other indicators of a physical threat that (a) is real, (b) would occur within an immediate time frame, and (c) could result in death or serious bodily harm [24 CFR 5.2005(d)(2) and (e)]. In determining whether an individual would pose an actual and imminent threat, the factors to be considered include:

- The duration of the risk
- The nature and severity of the potential harm
- The likelihood that the potential harm will occur
- The length of time before the potential harm would occur [24 CFR 5.2005(e)]

In order to demonstrate an actual and imminent threat, the PHA must have objective evidence of words, gestures, actions, or other indicators. Even when a victim poses an actual and imminent threat, however, HUD regulations authorize a PHA to terminate the victim's assistance "only when there are no other actions that could be taken to reduce or eliminate the threat" [24 CFR 5.2005(d) (3)].

### PHA Policy

In determining whether a program participant who is a victim of domestic violence, dating violence, sexual assault, or stalking is an actual and imminent threat to other tenants or those employed at or providing service to a property, the PHA will consider the following, and any other relevant, factors:

Whether the threat is toward an employee or tenant other than the victim of domestic violence, dating violence, sexual assault, or stalking

Whether the threat is a physical danger beyond a speculative threat Whether the threat is likely to happen within an immediate time frame

Whether the threat to other tenants or employees can be eliminated in some other way, such as by helping the victim relocate to a confidential location or seeking a legal remedy to prevent the perpetrator from acting on the threat

If the participant wishes to contest the PHA's determination that they are an actual and imminent threat to other tenants or employees, the participant may do so as part of the informal hearing.

## **Documentation of Abuse [24 CFR 5.2007]**

### PHA Policy

When an individual facing termination of assistance for reasons related to domestic violence, dating violence, sexual assault, or stalking claims protection under VAWA, the PHA will request that the individual provide documentation supporting the claim in accordance with the policies in section 16-IX.D of this plan.

The PHA reserves the right to waive the documentation requirement if it determines that a statement or other corroborating evidence from the individual will suffice. In such cases the PHA will document the waiver in the individual's file.

## **Terminating the Assistance of a Domestic Violence Perpetrator**

Although VAWA provides protection against termination of assistance for victims of domestic violence, it does not provide such protection for perpetrators. VAWA gives the PHA the explicit authority to "terminate assistance to any individual who is a tenant or lawful occupant and who engages in criminal acts of physical violence against family members or others" without terminating assistance to "or otherwise penalizing the victim of such violence who is also a tenant or lawful occupant" [24 CFR 5.2009(a)]. This authority is not dependent on a bifurcated lease or other eviction action by an owner against an individual family member. Further, this authority supersedes any local, state, or other federal law to the contrary. However, if the PHA chooses to exercise this authority, it must follow any procedures prescribed by HUD or by applicable local, state, or federal law regarding termination of assistance. This means that the PHA must follow the same rules when terminating assistance to an individual as it would when terminating the assistance of an entire family [3/16/07 *Federal Register* notice on the applicability of VAWA to HUD programs].

If the perpetrator remains in the unit, the PHA continues to pay the owner until the PHA terminates the perpetrator from the program. The PHA must not stop paying HAP until 30 days after the owner bifurcates the lease to evict the perpetrator. The PHA may pay HAP for the full month if the 30-day period will end mid-month [Notice PIH 2017-08].

If the perpetrator is the only participant eligible to receive assistance, the PHA will provide any remaining participant a chance to establish eligibility for the program. If the remaining participant cannot do so, the PHA will provide them with 30 days to establish eligibility for another housing program prior to termination of the HAP contract.

### PHA Policy

The PHA will terminate assistance to a family member if the PHA determines that the family member has committed criminal acts of physical violence against other family members or others. This action will not affect the assistance of the remaining, nonculpable family members.

In making its decision, the PHA will consider all credible evidence, including, but not limited to, a signed certification (form HUD-5382) or other documentation of abuse submitted to the PHA by the victim in accordance with this section and section 16-IX.D. The PHA will also consider the factors in section 12-11.D. Upon such consideration, the PHA

may, on a case-by-case basis, choose not to terminate the assistance of the culpable family member.

If the PHA does terminate the assistance of the culpable family member, it will do so in accordance with applicable law, HUD regulations, and the policies in this plan.

#### **12-11.F. TERMINATION NOTICE**

HUD regulations require PHAs to provide written notice of termination of assistance to a family only when the family is entitled to an informal hearing. However, since the family's HAP contract and lease will also terminate when the family's assistance terminates [form HUD- 52641], it is a good business practice to provide written notification to both owner and family anytime assistance will be terminated, whether voluntarily or involuntarily.

##### PHA Policy

Whenever a family's assistance will be terminated, the PHA will send a written notice of termination to the family and to the owner. The PHA will also send a form HUD-5382 and form HUD-5380 to the family with the termination notice. The notice will state the date on which the termination will become effective. This date generally will be at least 30 calendar days following the date of the termination notice, but exceptions will be made whenever HUD rules, other PHA policies, or the circumstances surrounding the termination require.

When the PHA notifies an owner that a family's assistance will be terminated, the PHA will, if appropriate, advise the owner of their right to offer the family a separate, unassisted lease.

If a family whose assistance is being terminated is entitled to an informal hearing, the notice of termination that the PHA sends to the family must meet the additional HUD and PHA notice requirements discussed in section 16-III.C of this plan. VAWA 2013 expands notification requirements to require PHAs to provide notice of VAWA rights and the HUD 5382 form when a PHA terminates a household's housing benefits.

##### PHA Policy

Whenever the PHA decides to terminate a family's assistance because of the family's action or failure to act, the PHA will include in its termination notice the VAWA information described in section 16-IX.C of this plan and a form HUD-5382 and form HUD-5380. The PHA will request in writing that a family member wishing to claim protection under VAWA notify the PHA within 14 business days.

Still other notice requirements apply in two situations:

- If a criminal record is the basis of a family's termination, the PHA must provide a copy of the record to the subject of the record and the tenant so that they have an opportunity to dispute the accuracy and relevance of the record [24 CFR 982.553(d) (2)] If immigration status is the basis of a family's termination, as discussed in section 12-I.D, the special notice requirements in section 16-III.D must be followed.

## **PART III: TERMINATION OF TENANCY BY THE OWNER**

### **12-111.A. OVERVIEW**

Termination of an assisted tenancy is a matter between the owner and the family; the PHA is not directly involved. However, the owner is under some constraints when terminating an assisted tenancy. Termination of tenancy for certain reasons will also result in termination of assistance as discussed in this section.

### **12-111.B. GROUNDS FOR OWNER TERMINATION OF TENANCY (24 CFR 982.310, 24 CFR 5.2005(c), and Form HUD-52641-A, Tenancy Addendum]**

During the term of the lease, the owner is not permitted to terminate the tenancy except for serious or repeated violations of the lease, certain violations of state or local law, or other good cause.

#### **Serious or Repeated Lease Violations**

The owner is permitted to terminate the family's tenancy for serious or repeated violations of the terms and conditions of the lease, except when the violations are related to incidents of actual or threatened domestic violence, dating violence, sexual assault, or stalking and the victim is protected from eviction by the Violence against Women Act of 2013 (see section 12-11.E). A serious lease violation includes failure to pay rent or other amounts due under the lease.

However, the PHA's failure to make a HAP payment to the owner is not a violation of the lease between the family and the owner.

#### **Violation of Federal, State, or Local Law**

The owner is permitted to terminate the tenancy if a family member violates federal, state, or local law that imposes obligations in connection with the occupancy or use of the premises.

#### **Criminal Activity or Alcohol Abuse**

The owner may terminate tenancy during the term of the lease if any *covered person--meaning* any member of the household, a guest, or another person under the tenant's control--commits any of the following types of criminal activity (for applicable definitions see 24 CFR 5.100):

- Any criminal activity that threatens the health or safety of, or the right to peaceful enjoyment of the premises by, other residents (including property management staff residing on the premises)
- Any criminal activity that threatens the health or safety of, or the right to peaceful enjoyment of their residences by, persons residing in the immediate vicinity of the premises
- Any violent criminal activity on or near the premises
- Any drug-related criminal activity on or near the premises

However, in the case of criminal activity directly related to domestic violence, dating

violence, sexual assault or stalking, if the tenant or an affiliated individual is the victim, the criminal activity may not be construed as cause for terminating the victim's tenancy (see section 12-11.E).

The owner may terminate tenancy during the term of the lease if any member of the household is:

- Fleeing to avoid prosecution, custody, or confinement after conviction for a crime or an attempt to commit a crime that is a felony under the laws of the place from which the individual flees, or that, in the case of the State of New Jersey, is a high misdemeanor; or
- Violating a condition of probation or parole imposed under federal or state law.

The owner may terminate tenancy during the term of the lease if any member of the household has engaged in abuse of alcohol that threatens the health, safety, or right to peaceful enjoyment of the premises by other residents.

### ***Evidence of Criminal Activity***

The owner may terminate tenancy and evict by judicial action a family for criminal activity by a covered person if the owner determines the covered person has engaged in the criminal activity, regardless of whether the covered person has been arrested or convicted for such activity and without satisfying the standard of proof used for a criminal conviction. This is the case except in certain incidents where the criminal activity directly relates to domestic violence, dating violence, sexual assault, or stalking, and the tenant or an affiliated individual is the victim or threatened victim of the domestic violence, dating violence, sexual assault, or stalking.

### **Other Good Cause**

During the initial lease term, the owner may not terminate the tenancy for "other good cause" unless the owner is terminating the tenancy because of something the family did or failed to do. During the initial lease term or during any extension term, other good cause includes the disturbance of neighbors, destruction of property, or living or housekeeping habits that cause damage to the unit or premises.

After the initial lease term, "other good cause" for termination of tenancy by the owner includes:

- Failure by the family to accept the offer of a new lease or revision
- The owner's desire to use the unit for personal or family use, or for a purpose other than as a residential rental unit
- A business or economic reason for termination of the tenancy (such as sale of the property, renovation of the unit, or desire to lease the unit at a higher rent)
- After the initial lease term, the owner may give the family notice at any time, in accordance with the terms of the lease.
- If a property is subject to foreclosure, during the term of the lease, the new owner of the property does not have good cause to terminate the tenant's lease, unless the new owner will

occupy the unit as their primary residence and has provided the tenant with at least a 90-day notice. In that case, the lease may be terminated effective on the date of sale, although the tenant is still entitled to a 90-day notice to vacate. See Section 13-11.G for a discussion of PHA policies relating to units in foreclosure.

### **12-III.C. EVICTION [24 CFR 982.310(e) and (t) and Form HUD-52641-A, Tenancy Addendum]**

The owner must give the tenant a written notice that specifies the grounds for termination of tenancy during the term of the lease. The tenancy does not terminate before the owner has given this notice, and the notice must be given at or before commencement of the eviction action.

The notice of grounds may be included in, or may be combined with, any owner eviction notice to the tenant.

Owner eviction notice means a notice to vacate, or a complaint or other initial pleading used under state or local law to commence an eviction action. The owner may only evict the tenant from the unit by instituting a court action. The owner must give the PHA a copy of any eviction notice at the same time the owner notifies the family. The family is also required to give the PHA a copy of any eviction notice (see Chapter 5).

#### PHA Policy

If the eviction action is finalized in court, the owner must provide the PHA with documentation related to the eviction, including notice of the eviction date, as soon as possible, but no later than 5 business days following the court-ordered eviction.

### **12-III.D. DECIDING WHETHER TO TERMINATE TENANCY [24 CFR 982.310(h), 24 CFR 982.310(h) (4)]**

An owner who has grounds to terminate a tenancy is not required to do so and may consider all of the circumstances relevant to a particular case before making a decision. These might include:

- The nature of the offending action
- The seriousness of the offending action;
- The effect on the community of the termination, or of the owner's failure to terminate the tenancy;
- The extent of participation by the leaseholder in the offending action;
- The effect of termination of tenancy on household members not involved in the offending activity;
- The demand for assisted housing by families who will adhere to lease responsibilities;
- The extent to which the leaseholder has shown personal responsibility and taken all reasonable steps to prevent or mitigate the offending action;
- The effect of the owner's action on the integrity of the program.

The owner may require a family to exclude a household member in order to continue to reside in the assisted unit, where that household member has participated in or been culpable for action or failure to act that warrants termination.

In determining whether to terminate tenancy for illegal use of drugs or alcohol abuse by a household member who is no longer engaged in such behavior, the owner may consider whether such household member is participating in or has successfully completed a supervised drug or alcohol rehabilitation program, or has otherwise been rehabilitated successfully (42 U.S.C.13661). For this purpose, the owner may require the tenant to submit evidence of the household member's current participation in, or successful completion of, a supervised drug or alcohol rehabilitation program or evidence of otherwise having been rehabilitated successfully.

The owner's termination of tenancy actions must be consistent with the fair housing and equal opportunity provisions in 24 CFR 5.105.

An owner's decision to terminate tenancy for incidents related to domestic violence, dating violence, sexual assault, or stalking is limited by the Violence against Women Act of 2013 (VAWA) and the conforming regulations in 24 CFR Part 5, Subpart L. (See section 12-II.E.)

If the EIRHA cannot make a determination on eligibility based on incomplete criminal records, or in the event legal proceedings are currently underway to determine an applicant/tenant's conviction of any criminal activity he/she has been charged with, the EIRHA will require additional documentation from the applicant/tenant prior to making a determination to terminate assistance.

#### PHA Policy

If any adult household member has been charged with a crime that meets the criteria for termination, and the EIRHA cannot make a clear determination based on criminal records that the charge resulted in a conviction, the EIRHA will require additional documentation relating to the charge before making a final determination of eligibility.

The EIRHA will require the household member who has been charged with the crime to provide verification from the presiding legal jurisdiction verifying whether he/she has been formally convicted of the criminal activity.

Alternatively, if the household member charged with the criminal activity is currently being processed through the legal system and a determination of conviction has not yet been made, the applicant/tenant will be required to provide the EIRHA documentation that clearly indicates his/her court date specifically related to the crime of which he/she was charged. Once the applicant/tenant has been processed through the legal system for the criminal activity of which he/she was charged, he/she will be required to provide documentation to the EIRHA regarding the legal outcome, at which time a final determination of eligibility will be made by the EIRHA.

#### **12-111.E. EFFECT OF TENANCY TERMINATION ON THE FAMILY'S ASSISTANCE**

If a termination is not due to a serious or repeated violation of the lease, and if the PHA has no other grounds for termination of assistance, the PHA may issue a new voucher so that the family can move with continued assistance (see Chapter 10).

---

## EXHIBIT 12-1: STATEMENT OF FAMILY OBLIGATIONS

---

Following is a listing of a participant family's obligations under the HCV program:

- The family must supply any information that the PHA or HUD determines to be necessary, including submission of required evidence of citizenship or eligible immigration status.
- The family must supply any information requested by the PHA or HUD for use in a regularly scheduled reexamination or interim reexamination of family income and composition.
- The family must disclose and verify social security numbers and sign and submit consent forms for obtaining information.
- Any information supplied by the family must be true and complete.
- The family may be held responsible for a breach of housing quality standards caused by the family's failure to pay tenant-provided utilities or appliances or damages to the dwelling unit or premises beyond ordinary wear and tear caused by any member of the household or guest.

### PHA Policy

Damages beyond normal wear and tear will be considered to be damages which could be assessed against the security deposit.

- The family must allow the PHA to inspect the unit at reasonable times and after reasonable notice, as described in Chapter 8 of this plan.
- The family must not commit any serious or repeated violation of the

### lease. PHA Policy

The PHA will determine if a family has committed serious or repeated violations of the lease based on available evidence, including but not limited to, a court-ordered eviction or an owner's notice to evict, police reports, and affidavits from the owner, neighbors, or other credible parties with direct knowledge.

*Serious and repeated lease violations* will include, but not be limited to, nonpayment of rent, disturbance of neighbors, destruction of property, living or housekeeping habits that cause damage to the unit or premises, and criminal activity. Generally, the criterion to be used will be whether or not the reason for the eviction was the fault of the tenant or guests. Any incidents of, or criminal activity related to, domestic violence, dating violence, sexual assault, or stalking will not be construed as serious or repeated lease violations by the victim [24 CPR 5.2005(c)(1)].

- The family must notify the PHA and the owner before moving out of the unit or terminating the lease.

### PHA Policy

The family must comply with lease requirements regarding written notice to the owner. The family must provide written notice to the PHA at the same time the owner



is notified.

- The family must promptly give the PHA a copy of any owner eviction notice.
- The family must use the assisted unit for residence by the family. The unit must be the family's only residence. The composition of the assisted family residing in the unit must be approved by the PHA. The family must promptly notify the PHA in writing of the birth, adoption, or court-awarded custody of a child. The family must request PHA approval to add any other family member as an occupant of the unit.

#### PHA Policy

The request to add a family member must be submitted in writing and approved prior to the person moving into the unit. The PHA will determine eligibility of the new member in accordance with the policies in Chapter 3.

- The family must promptly notify the PHA in writing if any family member no longer lives in the unit.
- If the PHA has given approval, a foster child or a live-in aide may reside in the unit. The PHA has the discretion to adopt reasonable policies concerning residency by a foster child or a live-in aide, and to define when PHA consent may be given or denied. For policies related to the request and approval/disapproval of foster children, foster adults, and live-in aides, see Chapter 3 (Sections I.K and I.M), and Chapter 11 (Section II.B).
- The family must not sublease the unit, assign the lease, or transfer the unit.

#### PHA Policy

Subleasing includes receiving payment to cover rent and utility costs by a person living in the unit who is not listed as a family member.

- The family must supply any information requested by the PHA to verify that the family is living in the unit or information related to family absence from the unit.
- The family must promptly notify the PHA when the family is absent from the unit.

#### PHA Policy

Notice is required under this provision only when all family members will be absent from the unit for an extended period. An extended period is defined as any period greater than 30 calendar days. Written notice must be provided to the PHA at the start of the extended absence.

- The family must pay utility bills and provide and maintain any appliances that the owner is not required to provide under the lease [Form HUD-52646, Voucher].
- The family must not own or have any interest in the unit, (other than in a cooperative and owners of a manufactured home leasing a manufactured home space).
- Family members must not commit fraud, bribery, or any other corrupt or criminal act in connection with the program. (See Chapter 14, Program Integrity for additional information).
- Family members must not engage in drug-related criminal activity or violent criminal activity or other criminal activity that threatens the health, safety or right to peaceful enjoyment of other residents and persons residing in the immediate vicinity of the premises. See Chapter

12 for HUD and PHA policies related to drug-related and violent criminal activity.

- Members of the household must not engage in abuse of alcohol in a way that threatens the health, safety or right to peaceful enjoyment of the other residents and persons residing in the immediate vicinity of the premises. See Chapter 12 for a discussion of HUD and PHA policies related to alcohol abuse.
- An assisted family or member of the family must not receive HCV program assistance while receiving another housing subsidy, for the same unit or a different unit under any other federal, state or local housing assistance program.
- A family must not receive HCV program assistance while residing in a unit owned by a parent, child, grandparent, grandchild, sister or brother of any member of the family, unless the PHA has determined (and has notified the owner and the family of such determination) that approving rental of the unit, notwithstanding such relationship, would provide reasonable accommodation for a family member who is a person with disabilities. [Form HUD-52646, Voucher].

## CHAPTER 16

### PROGRAM ADMINISTRATION

#### INTRODUCTION

This chapter discusses administrative policies and practices that are relevant to the activities covered in this plan. The policies are discussed in seven parts as described below:

Part I: Administrative Fee Reserve. This part describes the PHA's policies with regard to oversight of expenditures from its administrative fee reserve.

Part II: Setting Program Standards and Schedules. This part describes what payment standards are, and how they are updated, as well as how utility allowances are established and revised.

Part III: Informal Reviews and Hearings. This part outlines the requirements and procedures for informal reviews and hearings, and for informal hearings regarding citizenship status.

Part IV: Owner or Family Debts to the PHA. This part describes policies for recovery of monies that the PHA has overpaid on behalf of families, or to owners, and describes the circumstances under which the PHA will offer repayment agreements to owners and families. Also discussed are the consequences for failure to make payments in accordance with a repayment agreement.

Part V: Section 8 Management Assessment Program (SEMAP). This part describes what the SEMAP scores represent, how they are established, and how those scores affect a PHA.

Part VI: Record-Keeping. All aspects of the program involve certain types of record-keeping. This part outlines the privacy rights of applicants and participants and record retention policies the PHA will follow.

Part VII: Reporting and Record Keeping for Children with Elevated Blood Lead Level. This part describes the PHA's responsibilities for reporting, data collection, and record keeping relative to children with elevated blood lead levels that are less than six years of age, and are receiving HCV assistance.

Part VIII: Determination of insufficient Funding. This part describes the PHA's policies for determining if there is sufficient funding to issue vouchers, to approve moves to higher cost units or areas, and to continue assistance for all participant families.

Part IX: Violence against Women Act (VAWA): Notification, Documentation, Confidentiality. This part contains key terms used in VAWA and describes requirements related to notifying families and owners about their rights and responsibilities under VAWA; requesting documentation from victims of domestic violence, dating violence, sexual assault, and stalking; and maintaining the confidentiality of information obtained from victims.

## **PART I: ADMINISTRATIVE FEE RESERVE [24 CFR 982.155]**

The PHA will maintain administrative fee reserves, or unrestricted net position (UNP) for the program to pay program administrative expenses in excess of administrative fees paid by HUD for a PHA fiscal year. HUD appropriations acts beginning with FFY 2004 have specified that administrative fee funding may be used only for activities related to the provision of HCV assistance, including related development activities. Notice PIH 2012-9 cites two examples of related development activities: unit modification for accessibility purposes and development of project-based voucher units. The notice makes clear that other activities may also qualify as related development activities. Administrative fees that remain in the UNP account from funding provided prior to 2004 may be used for "other housing purposes permitted by state and local law," in accordance with 24 CFR 982.155(b) (1).

In addition, as specified in Notice PIH 2022-18, PHAs may use administrative fee funding for both administrative and "other expenses" needed to employ strategies and undertake activities beyond regular administrative responsibilities to facilitate the successful leasing and use of housing choice vouchers by families, such as through the use of security deposit assistance and landlord recruitment and incentive payments, among other allowable expenses specified in the notice. PHAs are also permitted to use UNP for these expenses [Notice PIH 2022-18].

If a PHA has not adequately administered its HCV program, HUD may prohibit use of funds in the UNP Account and may direct the PHA to use funds in that account to improve administration of the program, for HCV HAP expenses, or to reimburse ineligible expenses in accordance with the regulation at 24 CFR 982.155(b)(3).

HUD requires the PHA Board of Commissioners or other authorized officials to establish the maximum amount that may be charged against the UNP account without specific approval.

### **PHA Policy**

Expenditures from the UNP account will be made in accordance with all applicable federal requirements. Expenditures will not exceed \$10,000 per occurrence without the prior approval of the PHA's Board of Commissioners.

## **PART II: SETTING PROGRAM STANDARDS AND SCHEDULES**

### **16-11.A. OVERVIEW**

Although many of the program's requirements are established centrally by HUD, the HCV program's regulations recognize that some flexibility is required to allow the PHA to adapt the program to local conditions. This part discusses how the PHA establishes and updates certain schedules and standards that are used to administer the program locally. Details about how these schedules are applied to individual families are provided in other chapters. The schedules and standards discussed here include:

- *Payment Standards*, which dictate the maximum subsidy a family can receive (application of the payment standards is discussed in Chapter 6); and
- *Utility Allowances*, which specify how a family's payment should be adjusted to account for tenant-paid utilities (application of utility allowances is discussed in Chapter 6).

#### **PHA Policy**

Copies of the payment standard and utility allowance schedules are available for review in the PHA's offices during normal business hours.

Families, owners, and members of the public may submit written comments on the schedules discussed in this part, at any time, for consideration during the next revision cycle.

The PHA will maintain documentation to support its annual review of payment standards and utility allowance schedules. This documentation will be retained for at least 3 years.

Establishing and updating the PHA passbook rate, which is used to calculate imputed income from assets, is covered in Chapter 6 (see Section 6-I.G.).

### **16-11.B. PAYMENT STANDARDS [24 CFR 982.503; HCV GB, Chapter 7]**

The payment standard sets the maximum subsidy payment a family can receive from the PHA each month [24 CFR 982.505(a)]. Payment standards are based on fair market rents (FMRs) published annually by HUD. FMRs are set at a percentile within the rent distribution of standard quality rental housing units in each FMR area. For most jurisdictions FMRs are set at the 40th percentile of rents in the market area.

The PHA must establish a payment standard schedule that establishes payment standard amounts for each FMR area within the PHA's jurisdiction, and for each unit size within each of the FMR areas. For each unit size, the PHA may establish a single payment standard amount for the whole FMR area, or may set different payment standards for different parts of the FMR area. Unless HUD grants an exception, the PHA is required to establish a payment standard within a "basic range" established by HUD - between 90 and 110 percent of the published FMR for each unit size.

#### **Updating Payment Standards**

When HUD updates its FMRs, the PHA must update its payment standards if the standards are no longer within the basic range [24 CFR 982.503(b)]. HUD may require the PHA to make further

adjustments if it determines that rent burdens for assisted families in the PHA's jurisdiction are unacceptably high [24 CFR 982.503(g)].

### PHA Policy

The PHA will review the appropriateness of the payment standards on an annual basis when the new FMR is published, and at other times when is determined necessary. In addition to ensuring the payment standards are always within the "basic range" the PHA will consider the following factors when determining whether an adjustment should be made to the payment standard schedule:

**Funding Availability:** The PHA will review the budget to determine the impact projected subsidy adjustments will have on funding available for the program and the number of families served. The PHA will compare the number of families who could be served under revised payment standard amounts with the number assisted under current payment standard amounts.

**Rent Burden of Participating Families:** Rent burden will be determined by identifying the percentage of families, for each unit size, that are paying more than 30 percent of their monthly adjusted income as the family share. When 40 percent or more of families, for any given unit size, are paying more than 30 percent of adjusted monthly income as the family share, the PHA will consider increasing the payment standard. In evaluating rent burdens, the PHA will not include families renting a larger unit than their family unit size.

**Quality of Units Selected:** The PHA may review the quality of units selected by participant families when making the determination of the percent of income families are paying for housing, to ensure that payment standard increases are only made when needed to reach the mid-range of the market.

**Changes in Rent to Owner:** The PHA may review a sample of the units to determine how often owners are increasing or decreasing rents and the average percent of increases/decreases by bedroom size.

**Unit Availability:** The PHA may review the availability of units for each unit size, particularly in areas with low concentrations of poor and minority families.

**Lease-up Time and Success Rate:** The PHA may consider the percentage of families that are unable to locate suitable housing before the voucher expires and whether families are leaving the jurisdiction to find affordable housing.

Changes to payment standard amounts will be effective on January 1<sup>st</sup> of every year, or within three months of the FMR effective date, whichever is earlier. The effective date is applicable both to HUD-required revisions and to discretionary revisions.

### **Exception Payment Standards [24 CFR 982.503(c)(5), Notice PIH 2018-01, FR Notice 9/27/21]**

A non-SAFMR PHA may establish an exception payment standard for a zip code area of up to and including 110 percent of the SAFMR determined by HUD for that zip code area. Regardless of the level of the exception payment standard compared to the metropolitan area FMRs (MAFMRs), the PHA must send an email to [SAFMRs@hud.gov](mailto:SAFMRs@hud.gov) to notify HUD that it has adopted an exception payment standard based on the SAFMR. A PHA that adopts an exception

payment standard pursuant to this authority must apply it to the entire ZIP code area, for both its HCV, and if applicable, its PBV program. For the PBV program, this means that the rent to owner may not exceed the new exception payment standard amount, provided the rent is still reasonable. A PHA that adopts an exception payment standard area must revise its briefing materials to make families aware of the exception payment standard and the area that it covers.

In addition, HUD allows PHAs to establish a HUD-Veterans Affairs Supportive Housing (HUD-VASH) exception payment standard. PHAs may go up to but no higher than 120 percent of the FMR or SAFMR specifically for VASH families. PHAs who want to establish a VASH exception payment standard over 120 percent must still request a waiver from HUD (See Section 19-III.E.).

### **Voluntary Use of Small Area FMRs [24 CFR 982.503, Notice PIH 2018-01]**

PHAs that administer vouchers in a metropolitan area where the adoption of SAFMRs is not required may request approval from HUD to voluntarily adopt SAFMRs. SAFMRs may be voluntarily adopted for one or more zip code areas.

#### PHA Policy

The PHA will not voluntarily adopt the use of SAFMRs except to establish exception payment standards in certain zip code areas.

### **Unit-by-Unit Exceptions [24 CFR 982.503(b), 24 CFR 982.S0S(d), Notice PIH 2010-26]**

Unit-by-unit exceptions to the PHA's payment standards generally are not permitted. However, an exception may be made as a reasonable accommodation for a family that includes a person with disabilities. (See Chapter 2 for a discussion of reasonable accommodations.) This type of exception does not affect the PHA's payment standard schedule.

When needed as a reasonable accommodation, the PHA may make an exception to the payment standard without HUD approval if the exception amount does not exceed 120 percent of the applicable FMR for the unit size [24 CFR 982.503(b)]. The PHA may request HUD approval for an exception to the payment standard for a particular family if the required amount exceeds 120 percent of the FMR.

#### PHA Policy

A family that requires a reasonable accommodation may request a higher payment standard at the time the Request for Tenancy Approval (RTA) is submitted. The family must document the need for the exception. In order to approve an exception, or request an exception from HUD, the PHA must determine that:

There is a shortage of affordable units that would be appropriate for the family;

The family's TTP would otherwise exceed 40 percent of adjusted monthly income; and

The rent for the unit is reasonable.

### **"Success Rate" Payment Standard Amounts [24 CFR 982.503(e)]**

If a substantial percentage of families have difficulty finding a suitable unit, the PHA may request a "success rate payment standard" that applies to the entire jurisdiction. If approved by HUD, a success rate payment standard allows the PHA to set its payment standards at 90-110

percent of a higher FMR (the 50<sup>th</sup>, rather than the 40<sup>th</sup> percentile FMR). To support the request, the PHA must demonstrate that during the most recent 6-month period for which information is available:

- Fewer than 75 percent of families who were issued vouchers became participants;
- The PHA had established payment standards for all unit sizes, and for the entire jurisdiction, at 110 percent of the published FMR; and
- The PHA had a policy of allowing voucher holders who made sustained efforts to locate units at least 90 days to search for a unit.

Although HUD approves the success rate payment standard for all unit sizes in the FMR area, the PHA may choose to adjust the payment standard for only some unit sizes in all, or a designated part, of the PHA's jurisdiction within the FMR area.

#### **Decreases in the Payment Standard below the Basic Range [24 CFR 982.503(d)]**

The PHA must request HUD approval to establish a payment standard amount that is lower than the basic range. At HUD's sole discretion, HUD may approve establishment of a payment standard lower than the basic range. HUD will not approve a lower payment standard if the family share for more than 40 percent of program participants exceeds 30 percent of adjusted monthly income.

#### **16-11.C. UTILITY ALLOWANCES [24 CFR 982.517]**

A PHA-established utility allowance schedule is used in determining family share and PHA subsidy. The PHA must maintain a utility allowance schedule for (1) all tenant-paid utilities, (2) the cost of tenant-supplied refrigerators and ranges, and (3) other tenant-paid housing services such as trash collection.

The utility allowance schedule must be determined based on the typical cost of utilities and services paid by energy-conservative households that occupy housing of similar size and type in the same locality. In developing the schedule, the PHA must use normal patterns of consumption for the community as a whole, and current utility rate.

The utility allowance must include the utilities and services that are necessary in the locality to provide housing that complies with housing quality standards. Costs for telephone, cable/satellite television, and internet services are not included in the utility allowance schedule.

In the utility allowance schedule, the PHA must classify utilities and other housing services according to the following general categories: space heating; air conditioning; cooking; water heating; water; sewer; trash collection; other electric; cost of tenant-supplied refrigerator; cost of tenant-supplied range; and other specified housing services.

The cost of each utility and housing service must be stated separately by unit size and type. Chapter 18 of the *HCV Guidebook* provides detailed guidance to the PHA about establishing utility allowance schedules.

#### **Air Conditioning**

An allowance for air-conditioning must be provided when the majority of housing units in the market have central air-conditioning or are wired for tenant-installed air conditioners.



### PHA Policy

The majority of housing units in the market do not have central air-conditioning or wiring for tenant-installed air conditioners. Therefore, the PHA does not include an allowance for air-conditioning in its schedule.

### **Reasonable Accommodation**

HCV program regulations require a PHA to approve a utility allowance amount higher than shown on the PHA's schedule if a higher allowance is needed as a reasonable accommodation for a family member with a disability. For example, if a family member with a disability requires such an accommodation, the PHA will approve an allowance for air-conditioning, even if the PHA has determined that an allowance for air-conditioning generally is not needed (See Chapter 2 for policies regarding the request and approval of reasonable accommodations).

### **Utility Allowance Revisions**

The PHA must review its schedule of utility allowances each year, and must revise the schedule if there has been a change of 10 percent or more in any utility rate since the last time the allowance for that utility was revised.

The PHA must maintain information supporting its annual review of utility allowance and any revisions made in its utility allowance schedule.

## PART III: INFORMAL REVIEWS AND HEARINGS

### 16-111.A. OVERVIEW

Both applicants and participants have the right to disagree with, and appeal, certain decisions of the PHA that may adversely affect them. PHA decisions that may be appealed by applicants and participants are discussed in this section.

The process for applicant appeals of PHA decisions is called the "informal review." For participants (or applicants denied admission because of citizenship issues), the appeal process is called an "informal hearing." PHAs are required to include informal review procedures for applicants and informal hearing procedures for participants in their administrative plans [24 CFR 982.54(d) (12) and (13)].

### 16-III.B. INFORMAL REVIEWS

Informal reviews are provided for program applicants. An applicant is someone who has applied for admission to the program, but is not yet a participant in the program. Informal reviews are intended to provide a "minimum hearing requirement" [24 CFR 982.554], and need not be as elaborate as the informal hearing requirements [*Federal Register* 60, no. 127 (3 July 1995): 34690].

#### **Decisions Subject to Informal Review [24 CFR 982.554(a) and (c)]**

The PHA must give an applicant the opportunity for an informal review of a decision denying assistance [24 CFR 982.554(a)]. Denial of assistance may include any or all of the following [24 CFR 982.552(a) (2)]:

- Denying listing on the PHA waiting list
- Denying or withdrawing a voucher
- Refusing to enter into a HAP contract or approve a lease
- Refusing to process or provide assistance under portability procedures

Informal reviews are *not* required for the following reasons [24 CFR 982.554(c)]:

- Discretionary administrative determinations by the PHA
- General policy issues or class grievances
- A determination of the family unit size under the PHA subsidy standards
- A PHA determination not to approve an extension of a voucher term
- A PHA determination not to grant approval of the tenancy
- A PHA determination that the unit is not in compliance with the HQS
- A PHA determination that the unit is not in accordance with the HQS due to family size or composition

### PHA Policy

The PHA will only offer an informal review to applicants for whom assistance is being denied. Denial of assistance includes: denying listing on the PHA waiting list; denying or withdrawing a voucher; refusing to enter into a HAP contract or approve a lease; refusing to process or provide assistance under portability procedures.

### **Notice to the Applicant [24 CFR 982.554(a)]**

The PHA must give an applicant prompt notice of a decision denying assistance. The notice must contain a brief statement of the reasons for the PHA decision, and must also state that the applicant may request an informal review of the decision. The notice must describe how to obtain the informal review.

### **Scheduling an Informal Review**

#### PHA Policy

A request for an informal hearing must be made in writing and delivered to the PHA either in person or by first class mail, by the close of the business day, no later than 10 business days from the date of the PHA's decision or notice to terminate assistance.

The PHA must schedule and send written notice of the informal review within 10 business days of the family's request.

If the informal review will be conducted remotely, at the time the PHA notifies the family of the informal review, the family will be informed:

Regarding the processes to conduct a remote informal review;

That, if needed, the PHA will provide technical assistance prior to and during the informal review; and

That if the family or any individual witness has any technological, resource, or accessibility barriers preventing them from fully accessing the remote informal review, the family may inform the PHA and the PHA will assist the family in either resolving the issues or allow the family to participate in an in-person informal review, as appropriate.

### **Informal Review Procedures [24 CFR 982.554(b)]**

The informal review must be conducted by a person other than the one who made or approved the decision under review, or a subordinate of this person.

The applicant must be provided an opportunity to present written or oral objections to the decision of the PHA.

### **Remote Informal Reviews [Notice PIH 2020-32]**

There is no requirement that informal reviews be conducted in-person and, as such, HUD allows PHAs to conduct all or a portion of their informal review remotely either over the phone, via video conferencing, or through other virtual platforms. If the PHA chooses to conduct remote informal reviews, applicants may still request an in-person informal review, as applicable.

## PHA Policy

The PHA has the sole discretion to require that informal reviews be conducted remotely in case of local, state, or national physical distancing orders, and in cases of inclement weather or natural disaster.

In addition, the PHA will conduct an informal review remotely upon request of the applicant as a reasonable accommodation for a person with a disability, if an applicant does not have child care or transportation that would enable them to attend the informal review, or if the applicant believes an in-person informal review would create an undue health risk. The PHA will consider other reasonable requests for a remote informal review on a case-by-case basis.

### **Ensuring Accessibility for Persons with Disabilities and LEP Individuals**

As with in-person informal reviews, the platform for conducting remote informal reviews must be accessible to persons with disabilities and the informal review must be conducted in accordance with Section 504 and accessibility requirements. This includes ensuring any information, websites, emails, digital notifications, and other virtual platforms are accessible for persons with vision, hearing, and other disabilities. Further, providing effective communication in a digital context may require the use of individualized auxiliary aids or services, such as audio description, captioning, sign language and other types of interpreters, keyboard accessibility, accessible documents, screen reader support, and transcripts. Auxiliary aids or services must be provided in accessible formats, in a timely manner, and in such a way to protect the privacy and independence of the individual. PHAs may never request or require that individuals with disabilities provide their own auxiliary aids or services, including for remote informal hearings.

PHAs are required to make reasonable accommodations in policies, practices, and procedures to ensure persons with disabilities have a full and equal opportunity to participate in and benefit from all aspects of the informal review process. See Chapter 2 for a more detailed discussion of reasonable accommodation requirements.

If no method of conducting a remote informal review is available that appropriately accommodates an individual's disability, the PHA may not hold against the individual their inability to participate in the remote informal review, and the PHA should consider whether postponing the remote informal review to a later date is appropriate or whether there is a suitable alternative.

Due to the individualized nature of disability, the appropriate auxiliary aid or service necessary, or reasonable accommodation, will depend on the specific circumstances and requirements.

As with in-person reviews, Limited English Proficiency (LEP) requirements also apply to remote informal reviews, including the use of interpretation services and document translation. See Chapter 2 for a more thorough discussion of accessibility and LEP requirements, all of which apply in the context of remote informal reviews.

## **Conducting Remote Informal Reviews**

The PHA must ensure that the lack of technology or inability to use technology for remote informal reviews does not pose a disadvantage to families that may not be apparent to the PHA. The PHA should determine through a survey or other means if these barriers exist prior to conducting the remote informal review and, if the family does not have the proper technology to fully participate, either postpone the informal review or provide an alternative means of access.

As with in-person informal reviews, the PHA must provide all materials presented, whether paper or electronic, to the family prior to the remote informal review. The family must also be provided with an accessible means by which to transmit their own evidence.

The PHA must ensure that the applicant has the right to hear and be heard. All PHA policies and processes for remote informal reviews must be conducted in accordance with due process requirements and be in compliance with HUD regulations at 24 CFR 982.554 and guidance specified in Notice PIH 2020-32.

### PHA Policy

The PHA will conduct remote informal reviews via a video conferencing platform, when available. If, after attempting to resolve any barriers, applicants are unable to adequately access the video conferencing platform at any point, or upon applicant request, the informal review will be conducted by telephone conferencing call-in. If the family is unable to adequately access the telephone conferencing call-in at any point, the remote informal review will be postponed, and an in-person alternative will be provided promptly within a reasonable time.

At least five business days prior to scheduling the remote review, the PHA will provide the family with login information and/or conferencing call-in information and an electronic and/or physical copy of all materials being presented via first class mail and/or email. The notice will advise the family of technological requirements for the hearing and request the family notify the PHA of any known barriers. The PHA will resolve any barriers using the guidance in Section 6 of Notice PIH 2020-32, including offering the family the opportunity to attend an in-person hearing.

If the informal review is to be conducted remotely, the PHA will require the family to provide any documents directly relevant to the informal review at least 24 hours before the scheduled review through the mail, via email, or text. The PHA will scan and email copies of these documents to the PHA representative the same day.

Documents will be shared electronically whenever possible.

The PHA will follow up the email with a phone call and/or email to the applicant at least one business day prior to the remote informal review to ensure that the applicant received all information and is comfortable accessing the video conferencing or call-in platform.

The PHA will ensure that all electronic information stored or transmitted with respect to the informal review is secure, including protecting personally identifiable information (PII), and meets the requirements for accessibility for persons with disabilities and persons with LEP.

### **Informal Review Decision [24 CFR 982.554(b)]**

The PHA must notify the applicant of the PHA's final decision, including a brief statement of the reasons for the final decision.

#### PHA Policy

In rendering a decision, the PHA will evaluate the following matters:

Whether or not the grounds for denial were stated factually in the notice to the family.

The validity of the grounds for denial of assistance. If the grounds for denial are not specified in the regulations, then the decision to deny assistance will be overturned.

The validity of the evidence. The PHA will evaluate whether the facts presented prove the grounds for denial of assistance. If the facts prove that there are grounds for denial, and the denial is required by HUD, the PHA will uphold the decision to deny assistance.

If the facts prove the grounds for denial, and the denial is discretionary, the PHA will consider the recommendation of the person conducting the informal review in making the final decision whether to deny assistance.

The PHA will notify the applicant of the final decision, including a statement explaining the reason(s) for the decision. The notice will be mailed within 10 business days of the informal review, to the applicant and their representative, if any, along with proof of mailing.

If the decision to deny is overturned as a result of the informal review, processing for admission will resume.

If the family fails to appear for their informal review, the denial of admission will stand and the family will be so notified.

### **16-III.C. INFORMAL HEARINGS FOR PARTICIPANTS [24 CFR 982.555]**

PHAs must offer an informal hearing for certain PHA determinations relating to the individual circumstances of a participant family. A participant is defined as a family that has been admitted to the PHA's HCV program and is currently assisted in the program. The purpose of the informal hearing is to consider whether the PHA's decisions related to the family's circumstances are in accordance with the law, HUD regulations and PHA policies.

The PHA is not permitted to terminate a family's assistance until the time allowed for the family to request an informal hearing has elapsed, and any requested hearing has been completed. Termination of assistance for a participant may include any or all of the following:

- Refusing to enter into a HAP contract or approve a lease
- Terminating housing assistance payments under an outstanding HAP contract
- Refusing to process or provide assistance under portability procedures

## **Decisions Subject to Informal Hearing**

Circumstances for which the PHA must give a participant family an opportunity for an informal hearing are as follows:

- A determination of the family's annual or adjusted income, and the use of such income to compute the housing assistance payment
- A determination of the appropriate utility allowance (if any) for tenant-paid utilities from the PHA utility allowance schedule
- A determination of the family unit size under the PHA's subsidy standards
- A determination to terminate assistance for a participant family because of the family's actions or failure to act
- A determination to terminate assistance because the participant has been absent from the assisted unit for longer than the maximum period permitted under PHA policy and HUD rules
- A determination to terminate a family's Family Self Sufficiency contract, withhold supportive services, or propose forfeiture of the family's escrow account [24 CFR 984.303(i)]

Circumstances for which an informal hearing is not required are as follows:

- Discretionary administrative determinations by the PHA
- General policy issues or class grievances
- Establishment of the PHA schedule of utility allowances for families in the program
- A PHA determination not to approve an extension of a voucher term
- A PHA determination not to approve a unit or tenancy
- A PHA determination that a unit selected by the applicant is not in compliance with the HQS
- A PHA determination that the unit is not in accordance with HQS because of family size
- A determination by the PHA to exercise or not to exercise any right or remedy against an owner under a HAP contract

### PHA Policy

The PHA will only offer participants the opportunity for an informal hearing when required to by the regulations, and if the PHA denies a request for a reasonable accommodation (see Chapter 2).

## **Remote Informal Hearings [Notice PIH 2020-32]**

There is no requirement that informal hearings be conducted in-person, and as such, HUD allows PHAs to conduct all or a portion of their informal hearings remotely either over the phone, via video conferencing, or through other virtual platforms. If the PHA chooses to conduct remote informal hearings, applicants may still request an in-person informal hearing, as applicable.

## PHA Policy

The PHA has the sole discretion to require that informal hearings be conducted remotely in case of local, state, or national physical distancing orders, and in cases of inclement weather or natural disaster.

In addition, the PHA will conduct an informal hearing remotely upon request as a reasonable accommodation for a person with a disability, if a participant does not have child care or transportation that would enable them to attend the informal hearing, or if the participant believes an in-person hearing would create an undue health risk. The PHA will consider other reasonable requests for a remote informal hearing on a case-by-case basis.

### **Ensuring Accessibility for Persons with Disabilities and LEP Individuals**

As with in-person informal hearings, the platform for conducting remote informal hearings must be accessible to persons with disabilities and the informal hearings must be conducted in accordance with Section 504 and accessibility requirements. This includes ensuring any information, websites, emails, digital notifications, and other virtual platforms are accessible for persons with vision, hearing, and other disabilities. Further, providing effective communication in a digital context may require the use of individualized auxiliary aids or services, such as audio description, captioning, sign language and other types of interpreters, keyboard accessibility, accessible documents, screen reader support, and transcripts. Auxiliary aids or services must be provided in accessible formats, in a timely manner, and in such a way to protect the privacy and independence of the individual. PHAs may never request or require that individuals with disabilities provide their own auxiliary aids or services, including for remote informal hearings.

PHAs are required to make reasonable accommodations in policies, practices, and procedures to ensure persons with disabilities have a full and equal opportunity to participate in and benefit from all aspects of the informal hearing process. See Chapter 2 for a more detailed discussion of reasonable accommodation requirements.

If no method of conducting a remote informal hearing is available that appropriately accommodates an individual's disability, the PHA may not hold against the individual their inability to participate in the remote informal hearing, and the PHA should consider whether postponing the remote hearing to a later date is appropriate or whether there is a suitable alternative.

Due to the individualized nature of disability, the appropriate auxiliary aid or service necessary, or reasonable accommodation will depend on the specific circumstances and requirements.

As with in-person reviews, Limited English Proficiency (LEP) requirements also apply to remote informal hearings, including the use of interpretation services and document translation. See Chapter 2 for a more thorough discussion of accessibility and LEP requirements, all of which apply in the context of remote informal hearings.

### **Conducting Informal Hearings Remotely**

The PHA must ensure that the lack of technology or inability to use technology for remote informal hearings does not pose a disadvantage to families that may not be apparent to the PHA. The PHA should determine through a survey or other means if these barriers exist prior to



conducting the remote informal hearing and, if the family does not have the proper technology to fully participate, either postpone the informal hearing or provide an alternative means of access.

As with in-person informal hearings, the PHA must provide all materials presented, whether paper or electronic, to the family prior to the remote informal hearing. The family must also be provided with an accessible means by which to transmit their own evidence.

The PHA's essential responsibility is to ensure informal hearings meet the requirements of due process and comply with HUD regulations. Therefore, all PHA policies and processes for remote informal hearings will be conducted in accordance with due process requirements, and will be in compliance with HUD regulations at 24 CFR 982.555 and the guidance for conducting remote hearings specified in Notice PIH 2020-32.

### PHA Policy

The PHA will conduct remote informal hearings via a video conferencing platform, when available. If, after attempting to resolve any barriers, participants are unable to adequately access the video conferencing platform at any point, or upon request, the informal hearing will be conducted by telephone conferencing call-in. If the family is unable to adequately access the telephone conferencing call-in at any point, the remote informal hearing will be postponed, and an in-person alternative will be provided promptly within a reasonable time.

At least five business days prior to scheduling the remote hearing, the PHA will provide the family with login information and/or conferencing call-in information and an electronic copy of all materials being presented via first class mail and/or email. The notice will advise the family of technological requirements for the hearing and request the family notify the PHA of any known barriers. The PHA will resolve any barriers using the guidance in Section 6 of Notice PIH 2020-32, including offering the family the opportunity to attend an in-person hearing.

The PHA will follow up with a phone call and/or email to the family at least one business day prior to the remote informal hearing to ensure that the family received all information and is comfortable accessing the video conferencing or call-in platform.

The PHA will ensure that all electronic information stored or transmitted with respect to the informal hearing is secure, including protecting personally identifiable information (PH), and meets the requirements for accessibility for persons with disabilities and persons with LEP.

### **Informal Hearing Procedures**

#### ***Notice to the Family* [24 CFR 982.555(c)]**

When the PHA makes a decision that is subject to informal hearing procedures, the PHA must inform the family of its right to an informal hearing at the same time that it informs the family of the decision.

For decisions related to the family's annual or adjusted income, the determination of the appropriate utility allowance, and the determination of the family unit size, the PHA must notify the family that they may ask for an explanation of the basis of the determination, and that if they do not agree with the decision, they may request an informal hearing on the decision.

For decisions related to the termination of the family's assistance, or the denial of a family's request for an exception to the PHA's subsidy standards, the notice must contain a brief statement of the reasons for the decision, a statement that if the family does not agree with the decision, the family may request an informal hearing on the decision, and a statement of the deadline for the family to request an informal hearing.

#### PHA Policy

In cases where the PHA makes a decision for which an informal hearing must be offered, the notice to the family will include all of the following:

The proposed action or decision of the PHA.

A brief statement of the reasons for the decision including the regulatory reference.

The date the proposed action will take place.

A statement of the family's right to an explanation of the basis for the PHA's decision.

A statement that if the family does not agree with the decision the family may request an informal hearing of the decision.

A deadline for the family to request the informal hearing.

To whom the hearing request should be addressed.

A copy of the PHA's hearing procedures.

That the family may request a remote informal hearing.

#### ***Scheduling an Informal Hearing [24 CFR 982.SSS(d)]***

When an informal hearing is required, the PHA must proceed with the hearing in a reasonably expeditious manner upon the request of the family.

#### PHA Policy

A request for an informal hearing must be made in writing and delivered to the PHA either in person or by first class mail, by the close of the business day, no later than 15 business days from the date of the PHA's decision or notice to terminate assistance.

The PHA must schedule and send written notice of the informal hearing to the family within 10 business days of the family's request.

If the PHA hearing will be conducted remotely, at the time the notice is sent to the family, the family will be notified:

Regarding the processes involved in a remote informal hearing;

That the PHA will provide technical assistance prior to and during the informal hearing, if needed; and

That if the family or any individual witness has any technological resource, or accessibility barriers, the family may inform the PHA and the PHA will assist the family in either resolving the issue or allow the family to participate in an in-person hearing, as appropriate.

The family may request to reschedule a hearing for good cause, or if it is needed as a reasonable accommodation for a person with disabilities. Good cause is defined as an unavoidable conflict which seriously affects the health, safety or welfare of the family. Requests to reschedule a hearing must be made orally or in writing prior to the hearing date. At its discretion, the PHA may request documentation of the "good cause" prior to rescheduling the hearing.

If the family does not appear within 20 minutes of the scheduled time, and was unable to reschedule the hearing in advance due to the nature of the conflict, the family must contact the PHA within 24 hours of the scheduled hearing date, excluding weekends and holidays. The PHA will reschedule the hearing only if the family can show good cause for the failure to appear, or if it is needed as a reasonable accommodation for a person with disabilities. If the family cannot show good cause for the failure to appear, or a rescheduling is not needed as a reasonable accommodation, the PHA's decision will stand.

### ***Pre-Hearing Right to Discovery [24 CFR 982.SSS(e)]***

Participants and the PHA are permitted pre-hearing discovery rights. The family must be given the opportunity to examine before the hearing any PHA documents that are directly relevant to the hearing. The family must be allowed to copy any such documents at their own expense. If the PHA does not make the document available for examination on request of the family, the PHA may not rely on the document at the hearing.

The PHA hearing procedures may provide that the PHA must be given the opportunity to examine at the PHA offices before the hearing, any family documents that are directly relevant to the hearing. The PHA must be allowed to copy any such document at the PHA's expense. If the family does not make the document available for examination on request of the PHA, the family may not rely on the document at the hearing.

For the purpose of informal hearings, *documents* include records and regulations.

### **PHA Policy**

The family will be allowed to copy any documents related to the hearing at no cost to the family. The family must request discovery of PHA documents no later than 12:00 p.m. on the business day prior to the scheduled hearing date.

If the hearing will be conducted remotely, the PHA will compile a hearing packet, consisting of all documents the PHA intends to produce at the informal hearing. The PHA will mail copies of the hearing packet to the family, the family's representatives, if any, and the hearing officer at least three days before the scheduled remote informal hearing. The original hearing packet will be in the possession of the PHA representative and retained by the PHA.

Documents will be shared electronically whenever possible.

The PHA hearing procedures may provide that the PHA must be given the opportunity to examine at the PHA offices before the hearing any family documents that are directly relevant to the hearing. The PHA must be allowed to copy any such document at the PHA's expense. If the family does not make the document available for examination on request of the PHA, the family may not rely on the document at the hearing.

### PHA Policy

For in-person hearings, the PHA will not require pre-hearing discovery by the PHA of family documents directly relevant to the hearing.

If the informal hearing is to be conducted remotely, the PHA will require the family to provide any documents directly relevant to the informal hearing at least 24 hours before the scheduled hearing through the mail, via email, or text. The PHA will scan and email copies of these documents to the hearing officer and the PHA representative the same day.

Documents will be shared electronically whenever possible.

### ***Participant's Right to Bring Counsel [24 CFR 982.SSS(e) (3)]***

At its own expense, the family may be represented by a lawyer or other representative at the informal hearing.

### ***Informal Hearing Officer [24 CFR 982.SSS(e) (4)]***

Informal hearings will be conducted by a person or persons approved by the PHA, other than the person who made or approved the decision or a subordinate of the person who made or approved the decision.

### PHA Policy

The PHA has designated the following to serve as hearing officers:

### ***Housing Director or Executive Director***

### ***Attendance at the Informal Hearing***

### PHA Policy

Hearings may be attended by a hearing officer and the following applicable persons:

A PHA representative (s) and any witnesses for the PHA

The participant and any witnesses for the participant

The participant's counsel or other representative

Any other person approved by the PHA as a reasonable accommodation for a person with a disability

### ***Conduct at Hearings***

The person who conducts the hearing may regulate the conduct of the hearing in accordance with the PHA's hearing procedures [24 CFR 982.555(4) (ii)].

### PHA Policy

The hearing officer is responsible to manage the order of business and to ensure that hearings are conducted in a professional and businesslike manner. Attendees are expected to comply with all hearing procedures established by the hearing officer and guidelines for conduct. Any person demonstrating disruptive, abusive or otherwise inappropriate behavior will be excused from the hearing at the discretion of the hearing officer.

***Evidence [24 CFR 982.555(e) (5)]***

The PHA and the family must be given the opportunity to present evidence and question any witnesses. In general, all evidence is admissible at an informal hearing. Evidence may be considered without regard to admissibility under the rules of evidence applicable to judicial proceedings.

PHA Policy

Any evidence to be considered by the hearing officer must be presented at the time of the hearing. There are four categories of evidence.

**Oral evidence:** the testimony of witnesses

**Documentary evidence:** a writing which is relevant to the case, for example, a letter written to the PHA. Writings include all forms of recorded communication or representation, including letters, words, pictures, sounds, videotapes or symbols or combinations thereof.

**Demonstrative evidence:** Evidence created specifically for the hearing and presented as an illustrative aid to assist the hearing officer, such as a model, a chart or other diagram.

**Real evidence:** A tangible item relating directly to the case.

*Hearsay Evidence* is evidence based not on a witness' personal knowledge. In and of itself, hearsay evidence carries no weight when making a finding of fact. The hearing officer may include hearsay evidence when considering their decision if it is corroborated by other evidence. Even though hearsay evidence is generally admissible in a hearing, the hearing officer will not base a hearing decision on hearsay alone unless there is clear probative value and credibility of the evidence, and the party seeking the change has met the burden of proof.

If either the PHA (or the family, if required in a remote hearing) fail to comply with the discovery requirements described above, the hearing officer will refuse to admit such evidence.

Other than the failure of a party to comply with discovery, the hearing officer has the authority to overrule any objections to evidence.

***Procedures for Rehearing or Further Hearing***

PHA Policy

The hearing officer may ask the family for additional information and/or might adjourn the hearing in order to reconvene at a later date, before reaching a decision. If the family misses an appointment or deadline ordered by the hearing officer, the action of the PHA will take effect and another hearing will not be granted.

***Hearing Officer's Decision [24 CFR 982.555(e) (6)]***

The person who conducts the hearing must issue a written decision, stating briefly the reasons for the decision. Factual determinations relating to the individual circumstances of the family must be based on a preponderance of evidence presented at the hearing.

## PHA Policy

In rendering a decision, the hearing officer will consider the following matters:

**PHA Notice to the Family:** The hearing officer will determine if the reasons for the PHA's decision are factually stated in the Notice.

**Discovery:** The hearing officer will determine if the PHA and the family were given the opportunity to examine any relevant documents in accordance with PHA policy.

**PHA Evidence to Support the PHA Decision:** The evidence consists of the facts presented. Evidence is not conclusion and it is not argument. The hearing officer will evaluate the facts to determine if they support the PHA's conclusion.

**Validity of Grounds for Termination of Assistance (when applicable):** The hearing officer will determine if the termination of assistance is for one of the grounds specified in the HUD regulations and PHA policies. If the grounds for termination are not specified in the regulations or in compliance with PHA policies, then the decision of the PHA will be overturned.

The hearing officer will issue a written decision to the family and the PHA no later than 10 business days after the hearing. The report will contain the following information:

### **Hearing information:**

Name of the participant;

Date, time and place of the hearing;

Name of the hearing officer;

Name of the PHA representative; and

Name of family representative (if any).

**Background:** A brief, impartial statement of the reason for the hearing.

**Summary of the Evidence:** The hearing officer will summarize the testimony of each witness and identify any documents that a witness produced in support of their testimony and that are admitted into evidence.

**Findings of Fact:** The hearing officer will include all findings of fact, based on a preponderance of the evidence. *Preponderance of the evidence* is defined as evidence which is of greater weight or more convincing than the evidence which is offered in opposition to it; that is, evidence which as a whole, shows that the fact sought to be proved is more probable than not. Preponderance of the evidence may not be determined by the number of witnesses, but by the greater weight of all evidence.

**Conclusions:** The hearing officer will render a conclusion derived from the facts that were found to be true by a preponderance of the evidence. The conclusion will result in a determination of whether these facts uphold the PHA's decision.

**Order:** The hearing report will include a statement of whether the PHA's decision is upheld or overturned. If it is overturned, the hearing officer will

instruct the PHA to change the decision in accordance with the hearing officer's determination. In the case of termination of assistance, the hearing officer will instruct the PHA to restore the participant's program status.

***Issuance of Decision [24 CFR 982.555 (e)(6)]***

A copy of the hearing must be furnished promptly to the family.

**PHA Policy**

The hearing officer will mail a "Notice of Hearing Decision" to the participant. This notice will be sent by first-class mail. The participant will be mailed the original "Notice of Hearing Decision" and a copy of the proof of mailing. A copy of the "Notice of Hearing Decision" will be maintained in the PHA's file.

***Effect of Notice of Final Decision [24 CFR 982.555(1)]***

The PHA is not bound by the decision of the hearing officer for matters in which the PHA is not required to provide an opportunity for a hearing, decisions that exceed the authority of the hearing officer, decisions that conflict with or contradict HUD regulations, requirements, or are otherwise contrary to federal, state, or local laws.

If the PHA determines it is not bound by the hearing officer's decision in accordance with HUD regulations, the PHA must promptly notify the family of the determination and the reason for the determination.

**PHA Policy**

The Executive Director has the authority to determine that the PHA is not bound by the decision of the hearing officer because the PHA was not required to provide a hearing, the decision exceeded the authority of the hearing officer, the decision conflicted with or contradicted HUD regulations, requirements, or the decision was otherwise contrary to federal, state or local laws.

In such a case, the PHA will mail a "Notice of Final Decision" to the PHA and the participant on the same day. The "Notice of Final Decision" will be sent by first-class mail. A copy of this notice will be maintained in the PHA's file.

**16-III.D. HEARING AND APPEAL PROVISIONS FOR NON-CITIZENS [24 CFR 5.514]**

Denial or termination of assistance based on immigration status is subject to special hearing and notice rules. Applicants who are denied assistance due to immigration status are entitled to an informal hearing, not an informal review.

Assistance to a family may not be delayed, denied, or terminated on the basis of immigration status at any time prior to a decision under the United States Citizenship and Immigration Services (USCIS) appeal process. Assistance to a family may not be terminated or denied while the PHA hearing is pending, but assistance to an applicant may be delayed pending the completion of the informal hearing.

A decision against a family member, issued in accordance with the USCIS appeal process or the PHA informal hearing process, does not preclude the family from exercising the right, that may otherwise be available, to seek redress directly through judicial procedures.

### **Notice of Denial or Termination of Assistance [24 CFR 5.514(d)]**

The notice of denial or termination of assistance for noncitizens must advise the family:

- That financial assistance will be denied or terminated, and provide a brief explanation of the reasons for the proposed denial or termination of assistance.
- The family will not be eligible for proration of assistance as the PHA does not prorate rent.
- In the case of a participant, the criteria and procedures for obtaining relief under the provisions for preservation of families [24 CFR 5.514 and 5.518].
- That the family has a right to request an appeal to the users of the results of secondary verification of immigration status and to submit additional documentation or explanation in support of the appeal.
- That the family has a right to request an informal hearing with the PHA either upon completion of the users appeal or in lieu of the users' appeal.
- For applicants, assistance may not be delayed until the conclusion of the users appeal process, but assistance may be delayed during the period of the informal hearing process.

### **USCIS Appeal Process [24 CFR 5.514(e)]**

When the PHA receives notification that the user's secondary verification failed to confirm eligible immigration status, the PHA must notify the family of the results of the user's verification. The family will have 30 days from the date of the notification to request an appeal of the users results. The request for appeal must be made by the family in writing directly to the users. The family must provide the PHA with a copy of the written request for appeal and the proof of mailing.

#### PHA Policy

The PHA will notify the family in writing of the results of the user's secondary verification within 10 business days of receiving the results.

The family must provide the PHA with a copy of the written request for appeal and proof of mailing within 10 business days of sending the request to the users.

The family must forward to the designated user's office any additional documentation or written explanation in support of the appeal. This material must include a copy of the users document verification request (used to process the secondary request) or such other form specified by the users, and a letter indicating that the family is requesting an appeal of the user's immigration status verification results.

The users will notify the family, with a copy to the PHA, of its decision. When the users notify the PHA of the decision, the PHA must notify the family of its right to request an informal hearing.

#### PHA Policy

The PHA will send written notice to the family of its right to request an informal hearing within 10 business days of receiving notice of the user's decision regarding the family's immigration status.



## **Informal Hearing Procedures for Applicants [24 CFR 5.514(f)]**

After notification of the USCIS decision on appeal, or in lieu of an appeal to the USCIS, the family may request that the PHA provide a hearing. The request for a hearing must be made either within 30 days of receipt of the PHA notice of denial or termination, or within 30 days of receipt of the USCIS appeal decision.

The informal hearing procedures for applicant families are described below.

### ***Informal Hearing Officer***

The PHA must provide an informal hearing before an impartial individual, other than a person who made or approved the decision under review, and other than a person who is a subordinate of the person who made or approved the decision. See Section 16-III.C. for a listing of positions that serve as informal hearing officers.

### ***Evidence***

The family must be provided the opportunity to examine and copy at the family's expense, at a reasonable time in advance of the hearing, any documents in the possession of the PHA pertaining to the family's eligibility status, or in the possession of the USCIS (as permitted by USCIS requirements), including any records and regulations that may be relevant to the hearing.

#### **PHA Policy**

The family will be allowed to copy any documents related to the hearing at a cost of \$.25 per page copy. The family must request discovery of PHA documents no later than 12:00 p.m. on the business day prior to the hearing.

The family must be provided the opportunity to present evidence and arguments in support of eligible status. Evidence may be considered without regard to admissibility under the rules of evidence applicable to judicial proceedings.

The family must also be provided the opportunity to refute evidence relied upon by the PHA, and to confront and cross-examine all witnesses on whose testimony or information the PHA relies.

### ***Representation and Interpretive Services***

The family is entitled to be represented by an attorney or other designee, at the family's expense, and to have such person make statements on the family's behalf.

The family is entitled to request an interpreter. Upon request, the PHA will provide competent interpretation services, free of charge.

### ***Recording of the Hearing***

The family is entitled to have the hearing recorded by audiotape. The PHA may, but is not required to provide a transcript of the hearing.

#### **PHA Policy**

The PHA will not provide a transcript of an audio taped hearing.

### ***Hearing Decision***

The PHA must provide the family with a written final decision, based solely on the facts presented at the hearing, within 14 calendar days of the date of the informal hearing. The decision must state the basis for the decision.

### **Informal Hearing Procedures for Residents (24 CFR 5.514(t))**

After notification of the USCIS decision on appeal, or in lieu of an appeal to the USCIS, the family may request that the PHA provide a hearing. The request for a hearing must be made either within 30 days of receipt of the PHA notice of termination, or within 30 days of receipt of the USCIS appeal decision.

For the informal hearing procedures that apply to participant families whose assistance is being terminated based on immigration status, see Section 16-III.C.

### **Retention of Documents (24 CFR 5.514(h))**

The PHA must retain for a minimum of 5 years the following documents that may have been submitted to the PHA by the family, or provided to the PHA as part of the USCIS appeal or the PHA informal hearing process:

- The application for assistance
- The form completed by the family for income reexamination
- Photocopies of any original documents, including original USCIS documents
- The signed verification consent form
- The USCIS verification results
- The request for an USCIS appeal
- The final USCIS determination
- The request for an informal hearing
- The final informal hearing decision

## **PART IV: OWNER OR FAMILY DEBTS TO THE PHA**

### **16-IV.A. OVERVIEW**

PHAs are required to include in the administrative plan, policies concerning repayment by a family of amounts owed to the PHA [24 CFR 982.54]. If the family breaches an agreement with the PHA to pay amounts owed to a PHA, or amounts paid to an owner by a PHA, the PHA, at its discretion, may offer a family the opportunity to enter an agreement to pay amounts owed to a PHA or amounts paid to an owner by a PHA. The PHA may prescribe the terms of the agreement [24 CFR 982.552(c)(1)(vii)]. This part describes the PHA's policies for recovery of monies owed to the PHA by families or owners.

#### PHA Policy

When an action or inaction of an owner or participant results in the overpayment of housing assistance, the PHA holds the owner or participant liable to return any overpayments to the PHA.

The PHA will enter into repayment agreements in accordance with the policies contained in this part as a means to recover overpayments.

### **16-IV.B. REPAYMENT POLICY**

#### **Owner Debts to the PHA**

#### PHA Policy

Any amount due to the PHA by an owner must be repaid by the owner within 30 days of the PHA determination of the debt.

If the owner fails to repay the debt within the required time frame and is entitled to future HAP payments, the PHA will reduce the future HAP payments by the amount owed until the debt is paid in full.

If the owner is not entitled to future HAP payments the PHA may, in its sole discretion, offer to enter into a repayment agreement on terms prescribed by the PHA.

If the owner refuses to repay the debt, does not enter into a repayment agreement, or breaches a repayment agreement, the PHA will ban the owner from future participation in the program and pursue other modes of collection.

When an owner refuses to repay monies owed to the PHA, the PHA will utilize other available collection alternatives including, but not limited to, the following:

- Collection agencies
- Small claims court
- Civil lawsuit
- State income tax set-off program

## **Family Debts to the PHA**

Families are required to reimburse the PHA if they were charged less rent than required because the family either underreported or failed to report income. PHAs are required to determine retroactive rent amounts as far back as the PHA has documentation of family unreported income [Notice PIH 2018-18].

### PHA Policy

Any amount owed to the PHA by an HCV family must be repaid by the family. If the family is unable to repay the debt within 30 days, the PHA will offer to enter into a repayment agreement in accordance with the policies below.

## **Refusal to Enter into an Agreement**

If the family refuses to repay the debt, does not enter into a repayment agreement, or breaches a repayment agreement, the PHA must terminate assistance [Notice PIH 2018-18].

### PHA Policy

When a family refuses to repay monies owed to the PHA, in addition to termination of program assistance, the PHA will utilize other available collection alternatives including, but not limited to, the following:

- Collection agencies
- Small claims court
- Civil lawsuit
- State income tax set-off program

## **Repayment Agreement [24 CFR 792.103]**

The term *repayment agreement* refers to a formal written document signed by a tenant or owner and provided to the PHA in which a tenant or owner acknowledges a debt in a specific amount and agrees to repay the amount due at specific time periods.

## **General Repayment Agreement Guidelines for Families**

### ***Down Payment Requirement***

#### PHA Policy

The PHA does not require a down payment.

### ***Payment Thresholds***

Notice PIH 2018-18 recommends that the total amount that a family must pay each month-the family's monthly share of rent plus the monthly debt repayment amount-should not exceed 40 percent of the family's monthly adjusted income. However, a family may already be paying 40 per cent or more of its monthly adjusted income in rent. Moreover, Notice PIH 2018-18 acknowledges that PHAs have the discretion to establish "thresholds and policies" for repayment agreements with families [24 CFR 982.552(c)(1)(vii)].

### PHA Policy

If a family can provide evidence satisfactory to the PHA that the threshold applicable to the family's debt would impose an undue hardship, the PHA may, in its sole discretion, determine that a lower monthly payment amount is reasonable. In making its determination, the PHA will consider all relevant information, including the following:

- The amount owed by the family to the PHA
- The reason for the debt, including whether the debt was the result of family action/inaction or circumstances beyond the family's control
- The family's current and potential income and expenses
- The family's current family share, as calculated under 24 CFR 982.515
- The family's history of meeting its financial responsibilities

### ***Execution of the Agreement***

All repayment agreement must be in writing, dated, and signed by both the family and the PHA [Notice PIH 2018-18].

### PHA Policy

Any repayment agreement between the PHA and a family must be signed and dated by the PHA and by the head of household and spouse/cohead (if applicable).

### ***Due Dates***

### PHA Policy

All payments are required on a monthly basis.

### ***Late or Missed Payments***

### PHA Policy

If a payment is missed for two consecutive months, the families' assistance will be terminated provided other arrangements have not been made.

### ***No Offer of Repayment Agreement***

### PHA Policy

The PHA generally will not enter into a repayment agreement with a family if there is already a repayment agreement in place with the family or if the amount owed by the family exceeds the federal or state threshold for criminal prosecution.

### ***Repayment Agreement Terms***

All repayment agreements must be in writing, dated, signed by both the family and the PHA, include the total retroactive rent amount owed, any amount of lump sum payment made at time of execution, if applicable, and the monthly repayment amount. Notice PIH 2018-18 requires certain provisions, at a minimum, be included in any repayment agreement involving amounts owed by a family because it underreported or failed to report income:

- A reference to the items in the family briefing packet that state the family's obligation to provide true and complete information at every reexamination and the grounds on which the PHA may terminate assistance because of a family's action or failure to act
- A statement clarifying that each month the family not only must pay to the PHA the monthly payment amount specified in the agreement but must also pay to the owner the family's monthly share of the rent to owner
- A statement that the terms of the repayment agreement may be renegotiated if the family's income decreases or increases
- A statement that late or missed payments constitute default of the repayment agreement and may result in termination of assistance

## **PART V: SECTION 8 MANAGEMENT ASSESSMENT PROGRAM (SEMAP)**

### **16-V.A. OVERVIEW**

The Section 8 Management Assessment Program (SEMAP) is a tool that allows HUD to measure PHA performance in key areas to ensure program integrity and accountability. SEMAP scores translate into a rating for each PHA as high performing, standard, or troubled. Scores on individual SEMAP indicators, as well as overall SEMAP ratings, can affect the PHA in several ways.

- High-performing PHAs can be given a competitive advantage under notices of funding availability [24 CFR 985.103].
- PHAs with deficiencies on one or more indicators are required to correct the deficiencies and report to HUD [24 CFR 985.106].
- PHAs with an overall rating of "troubled" are subject to additional HUD oversight, including on-site reviews by HUD staff, a requirement to develop a corrective action plan, and monitoring to ensure the successful implementation of the corrective action plan. In addition, PHAs that are designated "troubled" may not use any part of the administrative fee reserve for other housing purposes [24 CFR 985.107].
- HUD may determine that a PHA's failure to correct identified SEMAP deficiencies or to prepare and implement a corrective action plan required by HUD constitutes a default under the ACC [24 CFR 985.109].

### **16-V.B. SEMAP CERTIFICATION [24 CFR 985.101]**

PHAs must submit the HUD-required SEMAP certification form within 60 calendar days after the end of its fiscal year. The certification must be approved by PHA board resolution and signed by the PHA executive director. If the PHA is a unit of local government or a state, a resolution approving the certification is not required, and the certification must be executed by the Section 8 program director.

PHAs with less than 250 voucher units are only required to be assessed every other PHA fiscal year. HUD will assess such PHAs annually if the PHA elects to have its performance assessed on an annual basis; or is designated as "troubled" [24 CFR 985.105].

Failure of a PHA to submit its SEMAP certification within the required time frame will result in an overall performance rating of "troubled."

A PHA's SEMAP certification is subject to HUD verification by an on-site confirmatory review at any time.

Upon receipt of the PHA's SEMAP certification, HUD will rate the PHA's performance under each SEMAP indicator in accordance with program requirements.

#### **HUD Verification Method**

Several of the SEMAP indicators are scored based on a review of a quality control sample selected for this purpose. The PHA or the Independent Auditor must select an unbiased sample that provides an adequate representation of the types of information to be assessed, in accordance with SEMAP requirements [24 CFR 985.2].

If the HUD verification method for the indicator relies on data in the Form-50058 module (formerly known as MTCS) in the PIH Information Center (PIC), and HUD determines that those data are insufficient to verify the PHA's certification on the indicator due to the PHA's failure to adequately report family data, HUD will assign a zero rating for the indicator [24 CFR 985.3].

**16-V.C. SEMAP INDICATORS [24 CFR 985.3 and form HUD-52648]**

The table below lists each of the SEMAP indicators, contains a description of each indicator, and explains the basis for points awarded under each indicator.

A PHA that expends less than \$300,000 in Federal awards and whose Section 8 programs are not audited by an independent auditor, is not be rated under SEMAP indicators 1-7.

<b>SEMAP Indicators</b>
<p><b>Indicator 1: Selection from the waiting list</b>  <b>Maximum Score: 15</b></p> <ul style="list-style-type: none"> <li>• This indicator shows whether the PHA has written policies in its administrative plan for selecting applicants from the waiting list and whether the PHA follows these policies when selecting applicants from the waiting list.</li> <li>• Points are based on the percent of families that are selected from the waiting list in accordance with the PHA's written policies, according to the PHA's quality control samples.</li> </ul>
<p><b>Indicator 2: Rent reasonableness</b>  <b>Maximum Score: 20</b></p> <ul style="list-style-type: none"> <li>• This indicator shows whether the PHA has and implements a reasonable written method to determine and document for each unit leased that the rent to owner is reasonable based on current rents for comparable unassisted units at the required times.</li> <li>• Points are based on the percent of units for which the PHA follows its written method to determine reasonable rent and has documented its determination that the rent to owner is reasonable, according to the PHA's quality control sample.</li> </ul>
<p><b>Indicator 3: Determination of adjusted income</b>  <b>Maximum Score: 20</b></p> <ul style="list-style-type: none"> <li>• This indicator measures whether the PHA verifies and correctly determines adjusted income for each assisted family, and where applicable, uses the appropriate utility allowances for the unit leased in determining the gross rent.</li> <li>• Points are based on the percent of files that are calculated and verified correctly, according to the PHA's quality control sample.</li> </ul>
<p><b>Indicator 4: Utility allowance schedule</b>  <b>Maximum Score: 5</b></p> <ul style="list-style-type: none"> <li>• This indicator shows whether the PHA maintains an up-to-date utility allowance schedule.</li> <li>• Points are based on whether the PHA has reviewed the utility allowance schedule and adjusted it when required, according to the PHA's certification.</li> </ul>



**Indicator 5: HQS quality control inspections****Maximum Score: 5**

- This indicator shows whether a PHA supervisor reinspects a sample of units under contract during the PHA fiscal year, which meets the minimum sample size requirements for quality control of HQS inspections.
- Points are based on whether the required quality control reinspection's were completed, according to the PHA's certification.

**Indicator 6: HQS enforcement****Maximum Score: 10**

- This indicator shows whether, following each HQS inspection of a unit under contract where the unit fails to meet HQS, any cited life-threatening deficiencies are corrected within 24 hours from the inspection and all other deficiencies are corrected within no more than 30 calendar days from the inspection or any PHA-approved extension.
- Points are based on whether the PHA corrects all HQS deficiencies in accordance with required time frames, according to the PHA's certification.

**Indicator 7: Expanding housing opportunities****Maximum Points: 5**

- Only applies to PHAs with jurisdiction in metropolitan FMR areas.
- This indicator shows whether the PHA has adopted and implemented a written policy to encourage participation by owners of units located outside areas of poverty or minority concentration; informs voucher holders of the full range of areas where they may lease units both inside and outside the PHA's jurisdiction; and supplies a list of landlords or other parties who are willing to lease units or help families find units, including units outside areas of poverty or minority concentration.
- Points are based on whether the PHA has adopted and implemented written policies in accordance with SEMAP requirements, according to the PHA's certification.

**Indicator 8: FMR limit and payment standards****Maximum Points: 5 points**

- This indicator shows whether the PHA has adopted a payment standard schedule that establishes payment standard amounts by unit size for each FMR area in the PHA's jurisdiction, that are within the basic range of 90 to 110 percent of the published FMR.
- Points are based on whether the PHA has appropriately adopted a payment standard schedule(s), according to the PHA's certification.

**Indicator 9: Annual reexaminations****Maximum Points: 10**

- This indicator shows whether the PHA completes a reexamination for each participating family at least every 12 months.
- Points are based on the percent of reexaminations that are less than two months overdue, according to data from PIC.

**Indicator 10: Correct tenant rent calculations****Maximum Points: 5**

- This indicator shows whether the PHA correctly calculates the family's share of the rent to owner.
- Points are based on the percent of correct calculations of family share of the rent, according to data from PIC.

**Indicator 11: Pre-contract HQS inspections****Maximum Points: 5**

- This indicator shows whether newly leased units pass HQS inspection on or before the effective date of the assisted lease and HAP contract.
- Points are based on the percent of newly leased units that passed HQS inspection on or before the effective date of the lease and HAP contract, according to data from PIC.

**Indicator 12: Annual HQS inspections****Maximum Points: 10**

- This indicator shows whether the PHA inspects each unit under contract at least annually.
- Points are based on the percent of annual HQS inspections of units under contract that are more than 2 months overdue, according to data from PIC.

**Indicator 13: Lease-up****Maximum Points: 20 points**

- This indicator shows whether the PHA enters HAP contracts for at least 98 percent of the number of the PHA's baseline voucher units in the ACC for the calendar year ending on or before the PHA's fiscal year, or whether the PHA has expended at least 98 percent of its allocated budget authority for the same calendar year. The PHA can receive 15 points if 95 to 97 percent of vouchers are leased or budget authority is utilized.
- Points are based on utilization of vouchers and HAP expenditures as reported in the voucher management system (VMS) for the most recently completed calendar year

**Indicator 14: Family self-sufficiency (FSS) enrollment and escrow account balances****Maximum Points: 10**

- Only applies to PHAs with mandatory FSS programs.
- This indicator shows whether the PHA has enrolled families in the FSS program as required, and measures the percent of current FSS participants that have had increases in earned income which resulted in escrow account balances.
- Points are based on the percent of mandatory FSS slots that are filled and the percent of families with escrow account balances. according to data from PIC.

**Success Rate of Voucher Holders****Maximum Points: 5**

- Only applies to PHAs that have received approval to establish success rate payment standard amounts, and isn't effective until the second full PHA fiscal year following the date of HUD approval of success rate payment standard amounts.
- This indicator shows whether voucher holders were successful in leasing units with voucher assistance.
- Points are based on the percent of families that were issued vouchers, and that became participants in the voucher program.

**Deconcentration Bonus Indicator****Maximum Points: 5**

- Submission of data for this indicator is mandatory for a PHA using one or more payment standard amount(s) that exceed(s) 100 percent of the published FMR set at the 50-percentile rent, starting with the second full PHA fiscal year following initial use of payment standard amounts based on the FMRs set at the 50<sup>th</sup> percentile.
- Additional points are available to PHAs that have jurisdiction in metropolitan FMR areas and that choose to submit the required data.
- Points are based on whether the data that is submitted meets the requirements for bonus points.

## **PART VI: RECORD KEEPING**

### **16-VI.A. OVERVIEW**

The PHA must maintain complete and accurate accounts and other records for the program in accordance with HUD requirements, in a manner that permits a speedy and effective audit. All such records must be made available to HUD or the Comptroller General of the United States upon request.

In addition, the PHA must ensure that all applicant and participant files are maintained in a way that protects an individual's privacy rights.

### **16-VI.B. RECORD RETENTION [24 CFR 982.158; 24 CFR 908.10]**

During the term of each assisted lease, and for at least three years thereafter, the PHA must keep:

- A copy of the executed lease;
- The HAP contract; and
- The application from the family.

In addition, the PHA must keep the following records for at least three years:

- Records that provide income, racial, ethnic, gender, and disability status data on program applicants and participants;
- An application from each ineligible family and notice that the applicant is not eligible;
- HUD-required reports;
- Unit inspection reports;
- Lead-based paint records as required by 24 CFR 35, Subpart B.
- Accounts and other records supporting PHA budget and financial statements for the program;
- Records to document the basis for PHA determination that rent to owner is a reasonable rent (initially and during the term of a HAP contract); and
- Other records specified by HUD.

The PHA must keep the last three years of the Form HUD-50058 and supporting documentation during the term of each assisted lease, and for a period of at least three years from the end of participation (EOP) date [24 CFR 908.101].

The PHA must maintain Enterprise Income Verification (EIV) system Income Reports in the tenant file for the duration of the tenancy but for a period not to exceed three years from the EOP date [Notice PIH 2018-18].

- Notice PIH 2014-20 requires PHAs to keep records of all complaints, investigations, notices, and corrective actions related to violations of the Fair Housing Act or the equal access final rule.
- The PHA must keep confidential records of all emergency transfer requested by victims of domestic violence, dating violence, sexual assault, and stalking under the PHA's Emergency

Transfer Plan, as well as the outcomes of such requests and retain the records for a period of three years [24 CFR 5.2002(e)(12)].

If an informal hearing to establish a family's citizenship status is held, longer retention requirements apply for some types of documents. For specific requirements, see Section 16-III.D., Retention of Documents.

## **16-VI.C. RECORDS MANAGEMENT**

PHAs must maintain applicant and participant files and information in accordance with the regulatory requirements described below.

### **PHA Policy**

All applicant and participant information will be kept in a secure location and access will be limited to authorized PHA staff.

PHA staff will not discuss personal family information unless there is a business reason to do so. Inappropriate discussion of family information or improper disclosure of family information by staff will result in disciplinary action.

### **Privacy Act Requirements [24 CFR 5.212 and Form-9886]**

The collection, maintenance, use, and dissemination of social security numbers (SSN), employer identification numbers (EIN), any information derived from these numbers, and income information of applicants and participants must be conducted, to the extent applicable, in compliance with the Privacy Act of 1974, and all other provisions of Federal, State, and local law.

Applicants and participants, including all adults in the household, are required to sign a consent form, HUD-9886, Authorization for Release of Information. This form incorporates the Federal Privacy Act Statement and describes how the information collected using the form may be used, and under what conditions HUD or the PHA may release the information collected.

### **Upfront Income Verification (EIV) Records**

PHAs that access EIV data through HUD's Enterprise Income Verification (EIV) system are required to adopt and follow specific security procedures to ensure that all EIV data is protected in accordance with federal laws, regardless of the media on which the data is recorded (e.g., electronic, paper). These requirements are contained in *Enterprise Income Verification (EIV) System PHA Security Procedures*, Version 1.2, issued January 2005.

### **PHA Policy**

Prior to utilizing HUD's EIV system, the PHA will adopt and implement EIV security procedures required by HUD.

### **Criminal Records**

The PHA may only disclose the criminal conviction records which the PHA receives from a law enforcement agency to officers or employees of the PHA, or to authorized representatives of the PHA who have a job-related need to have access to the information [24 CFR 5.903(e)].

The PHA must establish and implement a system of records management that ensures that any criminal record received by the PHA from a law enforcement agency is maintained

confidentially, not misused or improperly disseminated, and destroyed, once the purpose for which the record was requested has been accomplished, including expiration of the period for filing a challenge to the PHA action without institution of a challenge or final disposition of any such litigation [24 CFR 5.903(g)].

The PHA must establish and implement a system of records management that ensures that any sex offender registration information received by the PHA from a State or local agency is maintained confidentially, not misused or improperly disseminated, and destroyed, once the purpose for which the record was requested has been accomplished, including expiration of the period for filing a challenge to the PHA action without institution of a challenge or final disposition of any such litigation. However, a record of the screening, including the type of screening and the date performed must be retained [Notice PIH 2012-28]. This requirement does not apply to information that is public information, or is obtained by a PHA other than under 24 CFR 5.905.

### **Medical/Disability Records**

PHAs are not permitted to inquire about the nature or extent of a person's disability. The PHA may not inquire about a person's diagnosis or details of treatment for a disability or medical condition. If the PHA receives a verification document that provides such information, the PHA should not place this information in the tenant file. The PHA should destroy the document.

### **Documentation of Domestic Violence, Dating Violence, Sexual Assault, or Stalking**

For requirements and PHA policies related to management of documentation obtained from victims of domestic violence, dating violence, sexual assault, or stalking, see section 16-IX.E.

## **PART VII: REPORTING AND RECORD KEEPING FOR CHILDREN WITH ELEVATED BLOOD LEAD LEVEL**

### **16-VII.A. OVERVIEW**

The PHA has certain responsibilities relative to children with elevated blood lead levels that are receiving HCV assistance. The notification, verification, and hazard reduction requirements are discussed in Chapter 8. This part deals with the reporting requirements, and data collection and record keeping responsibilities that the PHA is subject to.

### **16-VII.B. REPORTING REQUIREMENT [24 CFR 35.1225(e); Notice PIH 2017-13]**

The owner must report the name and address of a child identified as having an elevated blood lead level to the public health department within five business days of being so notified by any other medical health care professional. The owner must also notify the HUD field office and the HUD Office of Lead Hazard Control and Healthy Homes (OLHCHH) of the child's address within five business days. The PHA may collaborate with the owner on the notification process, such as by agreeing with the owner to provide the required notifications on the owner's behalf.

#### PHA Policy

Upon notification by the owner, the PHA will provide the public health department written notice of the name and address of any child identified as having an elevated blood lead level within five business days.

Upon notification by the owner, the PHA will notify the HUD field office and the HUD Office of Lead Hazard Control and Healthy Homes (OLHCHH) of the child's address within five business days.

### **16-VII.C. DATA COLLECTION AND RECORD KEEPING [24 CFR 35.1225(f)]**

At least quarterly, the PHA must attempt to obtain from the public health department(s) with a similar area of jurisdiction, the names and/or addresses of children less than 6 years old with an identified elevated blood lead level.

If the PHA obtains names and addresses of elevated blood lead level children from the public health department(s), the PHA must match this information with the names and addresses of families receiving HCV assistance, unless the public health department performs such a procedure. If a match occurs, the PHA must carry out the notification, verification, and hazard reduction requirements discussed in Chapter 8, and the reporting requirement discussed above.

At least quarterly, the PHA must also report an updated list of the addresses of units receiving assistance under the HCV program to the same public health department(s), unless the public health department(s) states that it does not wish to receive such a report.

#### PHA Policy

The public health department(s) has stated they **do not** wish to receive a report of an updated list of the addresses of units receiving assistance under the HCV program, on a quarterly basis. Therefore, the PHA is not providing such a report.

## **PART VIII: DETERMINATION OF INSUFFICIENT FUNDING**

### **16-VIII.A. OVERVIEW**

The HCV regulations allow PHAs to deny families permission to move and to terminate Housing Assistance Payments (HAP) contracts if funding under the consolidated ACC is insufficient to support continued assistance [24 CFR 982.354(e)(1) and 982.454]. If a PHA denies a family a portability move based on insufficient funding, the PHA is required to notify the local HUD office within 10 business days [24 CFR 982.354]. Insufficient funding may also impact the PHA's ability to issue vouchers to families on the waiting list. This part discusses the methodology the PHA will use to determine whether or not the PHA has sufficient funding to issue vouchers, approve moves, and to continue subsidizing all families currently under a HAP contract.

### **16-VIII.B. METHODOLOGY**

#### PHA Policy

The PHA will determine whether there is adequate funding to issue vouchers, approve moves to higher cost units and areas, and continue subsidizing all current participants by comparing the PHA's annual budget authority to the annual total HAP needs on a monthly basis. The total HAP needs for the calendar year will be projected by establishing the actual HAP costs year to date. To that figure, the PHA will add anticipated HAP expenditures for the remainder of the calendar year. Projected HAP expenditures will be calculated by multiplying the projected number of units leased per remaining months by the most current month's average HAP. The projected number of units leased per month will take into account the average monthly turnover of participant families. If the total annual HAP needs equal or exceed the annual budget authority and funding reserves, or if the PHA cannot support the cost of the proposed subsidy commitment (voucher issuance or move) based on the funding analysis, the PHA will be considered to have insufficient funding.

### **16-VIII.C. REDUCTION OR TERMINATION OF HAP CONTRACT FOR INSUFFICIENT FUNDING**

#### PHA Policy

The PHA may reduce or terminate the HAP contract if it is determined, in accordance with EIRHA requirements, that the funding under the consolidated ACC is insufficient to support the continued assistance for families in the program. In the event that termination of HAP contracts becomes necessary, the EIRHA will do so in the following order and use a first in, first out policy. Under this option, the PHA would terminate families within the same category, in accordance with the date of the family's admission to the program, starting with those who have been receiving assistance the longest:

1. Non-elderly, non-disabled single member families.
2. Non-elderly, non-disabled families with no children under the age of 18.
3. Non-elderly, non-disabled families with children under the age of 18.
4. Elderly and disabled families.
5. Housing Choice Voucher Homeownership Program participants.



Families who have had their I-IAP contract terminated or voucher recalled will be placed at the top of the waiting list in the order that their voucher has been called or HAP contract terminated, to await the next available voucher. When EIRHA can issue new vouchers, households will be selected from the waiting list in the following order:

1. Households whose HAP contract has been terminated due to insufficient funding.
2. Households whose voucher has been rescinded due to insufficient funding.
3. All other household in order of date/time of applicant submission.

## **PART IX: VIOLENCE AGAINST WOMEN ACT (VAWA): NOTIFICATION, DOCUMENTATION, CONFIDENTIALITY**

### **16-IX.A. OVERVIEW**

The Violence against Women Act of 2013 (VAWA) provides special protections for victims of domestic violence, dating violence, sexual assault and stalking who are applying for or receiving assistance under the housing choice voucher (HCV) program. If your state or local laws provide greater protection for such victims, those laws apply in conjunction with VAWA.

In addition to definitions of key terms used in VAWA, this part contains general VAWA requirements and PHA policies in three areas: notification, documentation, and confidentiality. Specific VAWA requirements and PHA policies are located primarily in the following sections: 3-I.C, "Family Breakup and Remaining Member of Tenant Family"; 3-III.G, "Prohibition against Denial of Assistance to Victims of Domestic Violence, Dating Violence, and Stalking"; 10-I. A, "Allowable Moves"; 10-I. B, "Restrictions on Moves"; 12-II. E, "Terminations Related to Domestic Violence, Dating Violence, or Stalking"; and 12-II. F, "Termination Notice."

### **16-IX.B. DEFINITIONS [24 CFR 5.2003, 42 USC 13925)**

As used in VAWA:

- The term *bifurcate* means, with respect to a public housing or Section 8 lease, to divide a lease as a matter of law such that certain tenants can be evicted or removed while the remaining family members' lease and occupancy rights are allowed to remain intact.
- The term *dating violence* means violence committed by a person who is or has been in a social relationship of a romantic or intimate nature with the victim; and where the existence of such a relationship shall be determined based on a consideration of the following factors:
  - The length of the relationship
  - The type of relationship
  - The frequency of interaction between the persons involved in the relationship
- The term *domestic violence* includes felony or misdemeanor crimes of violence committed by a current or former spouse or intimate partner of the victim, by a person with whom the victim shares a child in common, by a person who is cohabitating with or has cohabitated with the victim as a spouse or intimate partner, by a person similarly situated to a spouse of the victim under the domestic or family violence laws of the jurisdiction receiving grant monies, or by any other person against an adult or youth victim who is protected from that person's acts under the domestic or family violence laws of the jurisdiction.
- The term *affiliated individual* means, with respect to a person:
  - A spouse, parent, brother or sister, or child of that individual, or an individual to whom that individual stands in the position or place of a parent; or
  - Any other individual, tenant, or lawful occupant living in the household of the victim of domestic violence, dating violence, sexual assault, or stalking.
- The term *sexual assault* means:

- Any nonconsensual sexual act proscribed by federal, tribal, or state law, including when the victim lacks the capacity to consent
- The term *stalking* means:
  - To engage in a course of conduct directed at a specific person that would cause a reasonable person to fear for their safety or the safety of others, or suffer substantial emotional distress.

## **16-IX.C. NOTIFICATION [24 CFR 5.2005(a)]**

### **Notification to Public**

The PHA adopts the following policy to help ensure that all actual and potential beneficiaries of its HCV program are aware of their rights under VAWA.

#### PHA Policy

The PHA will have the following information available regarding VAWA in its offices for anyone who requests it, and will also have this information posted on its website:

A copy of the notice of occupancy rights under VAWA to housing choice voucher program applicants and participants who are or have been victims of domestic violence, dating violence, sexual assault, or stalking (Form HUD-5380, see Exhibit 16-1)

A copy of form HUD-5382, Certification of Domestic Violence, Dating Violence, Sexual Assault, or Stalking and Alternate Documentation (see Exhibit 16-2)

A copy of the PHA's emergency transfer plan (Exhibit 16-3)

A copy of HUD's Emergency Transfer Request for Certain Victims of Domestic Violence, Dating Violence, Sexual Assault, or Stalking, Form HUD-5383 (Exhibit 16-4)

The National Domestic Violence Hot Line: 1-800-799-SAFE (7233) or 1-800-787-3224 (TTY) (included in Exhibits 16-1 and 16-2)

Contact information for local victim advocacy groups or service providers

For the Section 8 HCV program, EIRHA works directly with the local police department and landlords/owners/managers on reported instances of domestic violence, dating violence, sexual assault, and stalking. If the required documentation is completed and timely submitted, EIRHA will review for termination of assistance for the abuser without terminating assistance or otherwise penalizing the victim.

EIRHA does not have in-house counseling staff and does not provide activities, services or program directly. EIRHA works closely with the local police department. If the local police department was not called at the time of the incident, EIRHA will offer the victim assistance by contacting the local police department.

The local police department is called to counsel victims of domestic violence, dating violence, sexual assault, or stalking to inform the victim of all services available.

All of these programs and policies form a network of services that provide or offer activities, services, or programs that help child and adult victims of domestic violence,

dating violence, sexual assault, or stalking, to obtain or maintain housing, or to enhance victim safety in assisted families.

### **Notification to Program Applicants and Participants [24 CFR 5.2005(a) (I)]**

PHAs are required to inform program applicants and participants of their rights under VAWA, including their right to confidentiality and the limits thereof, when they are denied assistance, when they are admitted to the program, and when they are notified of an eviction or termination of housing benefits.

#### PHA Policy

The PHA will provide all applicants with information about VAWA at the time they receive the written briefing packet, and at the time the family is admitted to the program. The PHA will also include information about VAWA in all notices of denial of assistance (see section 3-III.G).

The PHA will provide all participants with information about VAWA at the time of admission (see section 5-I. B) and at annual reexamination. The PHA will also include information about VAWA in notices of termination of assistance, as provided in section 12-II.F.

The VAWA information provided to applicants and participants will consist of the notices in Exhibits 16-1 and 16-2.

The PHA is not limited to providing VAWA information at the times specified in the above policy. IF the PHA decides to provide VAWA information to a participant following an incident of domestic violence, Notice PIH 2017-08 cautions against sending the information by mail, since the abuser may be monitoring the mail. The notice recommends that in such cases the PHA make alternative delivery arrangements that will not put the victim at risk.

#### PHA Policy

When discussing VAWA with the victim, the PHA will take reasonable precautions to ensure that no one can overhear the conversation, such as having conversations in a private room.

The victim may, but is not required to, designate an attorney, advocate or other secure contact for communications regarding VAWA protections.

### **Notification to Owners and Managers**

While PHAs are no longer required by regulation to notify owners and managers participating in the HCV program of their rights and obligations under VAWA, the PHA may still choose to inform them.

### PHA Policy

The PHA will provide owners and managers with information about their rights and obligations under VAWA when they begin their participation in the program and at least annually thereafter.

The VAWA information provided to owners will consist of the notice in Exhibit 16-5 and a copy of form HUD-5382, Certification of Domestic Violence, Dating Violence, and Stalking and Alternate Documentation.

### **16-IX.D. DOCUMENTATION [24 CFR 5.2007]**

A PHA presented with a claim for initial or continued assistance based on status as a victim of domestic violence, dating violence, sexual assault, stalking, or criminal activity related to any of these forms of abuse may-but is not required to-request that the individual making the claim document the abuse. Any request for documentation must be in writing, and the individual must be allowed at least 14 business days after receipt of the request to submit the documentation. The PHA may extend this time period at its discretion. [24 CFR 5.2007(a)]

The individual may satisfy the PHA's request by providing any one of the following three forms of documentation [24 CFR 5.2007(b)]:

- (1) A completed and signed HUD-approved certification form (HUD-5382, Certification of Domestic Violence, Dating Violence, Sexual Assault, or Stalking), which must include the name of the perpetrator only if the name of the perpetrator is safe to provide and is known to the victim. The form may be filled out and submitted on behalf of the victim.
- (2) A federal, state, tribal, territorial, or local police report or court record, or an administrative record
- (3) Documentation signed by a person who has assisted the victim in addressing domestic violence, dating violence, sexual assault or stalking, or the effects of such abuse. This person may be an employee, agent, or volunteer of a victim service provider; an attorney; a mental health professional; or a medical professional. The person signing the documentation must attest under penalty of perjury to the person's belief that the incidents in question are bona fide incidents of abuse. The victim must also sign the documentation.

The PHA may not require third-party documentation (forms 2 and 3) in addition to certification (form 1), except as specified below under "Conflicting Documentation," nor may it require certification in addition to third-party documentation [VAWA final rule].

### PHA Policy

Any request for documentation of domestic violence, dating violence, sexual assault or stalking will be in writing, will specify a deadline of 14 business days following receipt of the request, will describe the three forms of acceptable documentation, will provide explicit instructions on where and to whom the documentation must be submitted, and will state the consequences for failure to submit the documentation or request an extension in writing by the deadline.

The PHA may, in its discretion, extend the deadline for IO business days. In determining whether to extend the deadline, the PHA will consider factors that may contribute to the victim's inability to provide documentation in a timely manner. including cognitive

limitations, disabilities, limited English Proficiency, absence from the unit administrative delays, the danger of further violence, and the victim's need to address health or safety issues. Any extension granted by the PHA will be in writing.

### **Conflicting Documentation [24 CFR 5.2007(e)]**

In cases where the PHA receives conflicting certification documents from two or more members of a household, each claiming to be a victim and naming one or more of the other petitioning household members as the perpetrator, the PHA may determine which is the true victim by requiring each to provide acceptable third-party documentation, as described above (forms 2 and 3). The PHA may also request third-party documentation when submitted documentation contains information that conflicts with existing information already available to the PHA. Individuals have 30 calendar days to return third-party verification to the PHA. If the PHA does not receive third-party documentation, and the PHA will deny or terminate assistance as a result, the PHA must hold separate hearings for the tenants [Notice PIH 2017-08].

#### PHA Policy

If presented with conflicting certification documents from members of the same household, the PHA will attempt to determine which is the true victim by requiring each of them to provide third-party documentation in accordance with 24 CFR 5.2007(e) and by following any HUD guidance on how such determinations should be made.

When requesting third-party documents, the PHA will provide contact information for local domestic violence and legal aid offices. In such cases, applicants or tenants will be given 30 calendar days from the date of the request to provide such documentation.

If the PHA does not receive third-party documentation within the required timeframe (and any extensions) the PHA will deny VAWA protections and will notify the applicant or tenant in writing of the denial. IF, as a result, the applicant or tenant is denied or terminated from the program the PHA will hold separate hearings for the applicants or tenants.

### **Discretion to Require No Formal Documentation [24 CFR 5.2007(d)]**

The PHA has the discretion to provide benefits to an individual based solely on the individual's statement or other corroborating evidence-i.e., without requiring formal documentation of abuse in accordance with 24 CFR 5.2007(b). HUD recommends documentation in a confidential manner when a verbal statement or other evidence is accepted.

#### PHA Policy

If the PHA accepts an individual's statement or other corroborating evidence (as determined by the victim) of domestic violence, dating violence, sexual assault, or stalking, the PHA will document acceptance of the statement or evidence in the individual's file.

### **Failure to Provide Documentation [24 CFR 5.2007(c)]**

In order to deny relief for protection under VAWA, a PHA must provide the individual requesting relief with a written request for documentation of abuse. If the individual fails to

provide the documentation within 14 business days from the date of receipt, or such longer time as the PHA may allow, the PHA may deny relief for protection under VAWA.

**16-IX.E. CONFIDENTIALITY [24 CFR 5.2007(b) (4)]**

All information provided to the PHA regarding domestic violence, dating violence, sexual assault, or stalking, including the fact that an individual is a victim of such violence or stalking, must be retained in confidence. This means that the PHA (1) may not enter the information into any shared database, (2) may not allow employees or others to access the information unless they are explicitly authorized to do so and have a need to know the information for purposes of their work, and (3) may not provide the information to any other entity or individual, except to the extent that the disclosure is (a) requested or consented to by the individual in writing, (b) required for use in an eviction proceeding, or (c) otherwise required by applicable law.

PHA Policy

If disclosure is required for use in an eviction proceeding or is otherwise required by applicable law, the PHA will inform the victim before disclosure occurs so that safety risks can be identified and addressed.

**EXHIBIT 16-1: SAMPLE NOTICE OF OCCUPANCY RIGHTS UNDER THE  
VIOLENCE AGAINST WOMEN ACT, FORM HUD-5380**

**Eastern Iowa Regional Housing Authority**

**Notice of Occupancy Rights under the Violence Against Women Act<sup>1</sup>**

**To all Tenants and Applicants**

The Violence Against Women Act (VAWA) provides protections for victims of domestic violence, dating violence, sexual assault, or stalking. VAWA protections are not only available to women, but are available equally to all individuals regardless of sex, gender identity, or sexual orientation.<sup>2</sup> The U.S. Department of Housing and Urban Development (HUD) is the federal agency that oversees that the housing choice voucher program is in compliance with VAWA. This notice explains your rights under VAWA. A HUD--approved certification form is attached to this notice. You can fill out this form to show that you are or have been a victim of domestic violence, dating violence, sexual assault, or stalking, and that you wish to use your rights under VAWA."

**Protections for Applicants**

If you otherwise qualify for assistance under the housing choice voucher program, you cannot be denied admission or denied assistance because you are or have been a victim of domestic violence, dating violence, sexual assault, or stalking.

**Protections for Tenants**

If you are receiving assistance under the housing choice voucher program, you may not be denied assistance, terminated from participation, or be evicted from your rental housing because you are or have been a victim of domestic violence, dating violence, sexual assault, or stalking.

Also, if you or an affiliated individual of yours is or has been the victim of domestic violence, dating violence, sexual assault, or stalking by a member of your household or any guest, you may not be denied rental assistance or occupancy rights under the housing choice voucher program solely on the basis of criminal activity directly relating to that domestic violence, dating violence, sexual assault, or stalking.

Affiliated individual means your spouse, parent, brother, sister, or child, or a person to whom you stand in the place of a parent or guardian (for example, the affiliated individual is in your care, custody, or control); or any individual, tenant, or lawful occupant living in your household.

**Removing the Abuser or Perpetrator from the Household**

---

<sup>1</sup> Despite the name of this law, VAWA protection is available regardless of sex, gender identity, or sexual orientation.

<sup>2</sup> Housing providers cannot discriminate on the basis of any protected characteristic, including race, color, national origin, religion, sex, familial status, disability, or age. HUD-assisted and HUD-insured housing must be made available to all otherwise eligible individuals regardless of actual or perceived sexual orientation, gender identity, or marital status.



The PHA may divide (bifurcate) your lease in order to evict the individual or terminate the assistance of the individual who has engaged in criminal activity (the abuser or perpetrator) directly relating to domestic violence, dating violence, sexual assault, or stalking.

If the PHA chooses to remove the abuser or perpetrator, the PHA may not take away the rights of eligible tenants to the unit or otherwise punish the remaining tenants. If the evicted abuser or perpetrator was the sole tenant to have established eligibility for assistance under the program, the PHA must allow the tenant who is or has been a victim and other household members to remain in the unit for a period of time, in order to establish eligibility under the program or under another HUD housing program covered by VAWA, or, find alternative housing.

In removing the abuser or perpetrator from the household, the PHA must follow federal, state, and local eviction procedures. In order to divide a lease, the PHA may, but is not required to, ask you for documentation or certification of the incidences of domestic violence, dating violence, sexual assault, or stalking.

### **Moving to Another Unit**

Upon your request, the PHA may permit you to move to another unit, subject to the availability of other units, and still keep your assistance. In order to approve a request, the PHA may ask you to provide documentation that you are requesting to move because of an incidence of domestic violence, dating violence, sexual assault, or stalking. If the request is a request for emergency transfer, the housing provider may ask you to submit a written request or fill out a form where you certify that you meet the criteria for an emergency transfer under VAWA. The criteria are:

- 1. You are a victim of domestic violence, dating violence, sexual assault, or stalking.** If your housing provider does not already have documentation that you are a victim of domestic violence, dating violence, sexual assault, or stalking, your housing provider may ask you for such documentation, as described in the documentation section below.
- 2. You expressly request the emergency transfer.** Your housing provider may choose to require that you submit a form, or may accept another written or oral request.
- 3. You reasonably believe you are threatened with imminent harm from further violence if you remain in your current unit.** This means you have a reason to fear that if you do not receive a transfer you would suffer violence in the very near future.

**OR**

**You are a victim of sexual assault and the assault occurred on the premises during the 90-calendar-day period before you request a transfer.** If you are a victim of sexual assault, then in addition to qualifying for an emergency transfer because you reasonably believe you are threatened with imminent harm from further violence if you remain in your unit, you may qualify for an emergency transfer if the sexual assault occurred on the premises of the property from which you are seeking your transfer, and that assault happened within the 90-calendar-day period before you expressly request the transfer.

The PHA will keep confidential requests for emergency transfers by victims of domestic violence, dating violence, sexual assault, or stalking, and the location of any move by such victims and their families.

The PHA's emergency transfer plan provides further information on emergency transfers, and The PHA must make a copy of its emergency transfer plan available to you if you ask to see it.

### **Documenting You Are or Have Been a Victim of Domestic Violence, Dating Violence, Sexual Assault or Stalking**

The PHA can, but is not required to, ask you to provide documentation to "certify" that you are or have been a victim of domestic violence, dating violence, sexual assault, or stalking. Such request from the PHA must be in writing, and the PHA must give you at least 14 business days (Saturdays, Sundays, and Federal holidays do not count) from the day you receive the request to provide the documentation. The PHA may, but does not have to, extend the deadline for the submission of documentation upon your request.

You can provide one of the following to the PHA as documentation. It is your choice which of the following to submit if the PHA asks you to provide documentation that you are or have been a victim of domestic violence, dating violence, sexual assault, or stalking.

- A complete HUD-approved certification form given to you by the PHA with this notice, that documents an incident of domestic violence, dating violence, sexual assault, or stalking. The form will ask for your name, the date, time, and location of the incident of domestic violence, dating violence, sexual assault, or stalking, and a description of the incident. The certification form provides for including the name of the abuser or perpetrator if the name of the abuser or perpetrator is known and is safe to provide.
- A record of a Federal, State, tribal, territorial, or local law enforcement agency, court, or administrative agency that documents the incident of domestic violence, dating violence, sexual assault, or stalking. Examples of such records include police reports, protective orders, and restraining orders, among others.
- A statement, which you must sign, along with the signature of an employee, agent, or volunteer of a victim service provider, an attorney, a medical professional or a mental health professional (collectively, "professional") from whom you sought assistance in addressing domestic violence, dating violence, sexual assault, or stalking, or the effects of abuse, and with the professional selected by you attesting under penalty of perjury that they believe that the incident or incidents of domestic violence, dating violence, sexual assault, or stalking are grounds for protection.
- Any other statement or evidence that the PHA has agreed to accept.

If you fail or refuse to provide one of these documents within the 14 business days, the PHA does not have to provide you with the protections contained in this notice.

If the PHA receives conflicting evidence that an incident of domestic violence, dating violence, sexual assault, or stalking has been committed (such as certification forms from two or more members of a household each claiming to be a victim and naming one or more of the other petitioning household members as the abuser or perpetrator), the PHA has the right to request that you provide third-party documentation within thirty 30 calendar days in order to resolve the conflict. If you fail or refuse to provide third-party documentation where there is conflicting evidence, the PHA does not have to provide you with the protections contained in this notice.

### **Confidentiality**

The PHA must keep confidential any information you provide related to the exercise of your rights under VAWA, including the fact that you are exercising your rights under VAWA.

The PHA must not allow any individual administering assistance or other services on behalf of the PHA (for example, employees and contractors) to have access to confidential information unless for reasons that specifically call for these individuals to have access to this information under applicable Federal, State, or local law.

The PHA must not enter your information into any shared database or disclose your information to any other entity or individual. The PHA, however, may disclose the information provided if:

- You give written permission to the PHA to release the information on a time limited basis.
- The PHA needs to use the information in an eviction or termination proceeding, such as to evict your abuser or perpetrator or terminate your abuser or perpetrator from assistance under this program.
- A law requires the PHA or your landlord to release the information.

VAWA does not limit the PHA's duty to honor court orders about access to or control of the property. This includes orders issued to protect a victim and orders dividing property among household members in cases where a family breaks up.

### **Reasons a Tenant Eligible for Occupancy Rights under VAWA May Be Evicted or Assistance May Be Terminated**

You can be evicted and your assistance can be terminated for serious or repeated lease violations that are not related to domestic violence, dating violence, sexual assault, or stalking committed against you. However, the PHA cannot hold tenants who have been victims of domestic violence, dating violence, sexual assault, or stalking to a more demanding set of rules than it applies to tenants who have not been victims of domestic violence, dating violence, sexual assault, or stalking.

The protections described in this notice might not apply, and you could be evicted and your assistance terminated, if the PHA can demonstrate that not evicting you or terminating your assistance would present a real physical danger that:

1. Would occur within an immediate time frame, and
2. Could result in death or serious bodily harm to other tenants or those who work on the property.

If THE PHA can demonstrate the above, the PHA should only terminate your assistance or evict you if there are no other actions that could be taken to reduce or eliminate the threat.

### **Other Laws**

VAWA does not replace any Federal, State, or local law that provides greater protection for victims of domestic violence, dating violence, sexual assault, or stalking. You may be entitled to additional housing protections for victims of domestic violence, dating violence, sexual assault, or stalking under other Federal laws, as well as under State and local laws.

### **Non-Compliance with The Requirements of This Notice**

You may report a covered housing provider's violations of these rights and seek additional assistance, if needed, by contacting or filing a complaint with **the Executive Director of the Agency or the Kansas City HUD Field Office.**

**For Additional Information**

You may view a copy of HUD's final VAWA rule at <https://www.gpo.gov/fdsys/pkg/FR-2016-11-16/pdf/2016-25888.pdf>.

Additionally, the PHA must make a copy of HUD's VAWA regulations available to you if you ask to see them.

For questions regarding VAWA, please contact **the Eastern Iowa Regional Housing Authority staff**.

For help regarding an abusive relationship, you may call the National Domestic Violence Hotline at 1-800-799-7233 or, for persons with hearing impairments, 1-800-787-3224 (TTY). You may also contact **the local domestic shelter**.

For tenants who are or have been victims of stalking seeking help may visit the National Center for Victims of Crime's Stalking Resource Center at <https://www.victimsofcrime.org/our-programs/stalking-resource-center>.

For help regarding sexual assault, you may contact the local domestic shelter.

Victims of stalking seeking help may contact the local domestic shelter.

**Attachment:** Certification form HUD-5382.

**EXHIBIT 16-2: CERTIFICATION OF DOMESTIC VIOLENCE, DATING VIOLENCE, SEXUAL ASSAULT, OR STALKING AND ALTERNATE DOCUMENTATION, FORM HUD-5382**

**CERTIFICATION OF  
DOMESTIC VIOLENCE,  
DATING VIOLENCE,**

**U.S. Department of Housing  
and Urban Development**

OMB Approval No. 2577-0286  
Exp. 06/30/2017

**SEXUAL ASSAULT, OR STALKING,  
AND ALTERNATE DOCUMENTATION**

**Purpose of Form:** The Violence Against Women Act ("VAWA") protects applicants, tenants, and program participants in certain HUD programs from being evicted, denied housing assistance, or terminated from housing assistance based on acts of domestic violence, dating violence, sexual assault, or stalking against them. Despite the name of this law, VAWA protection is available to victims of domestic violence, dating violence, sexual assault, and stalking, regardless of sex, gender identity, or sexual orientation.

**Use of This Optional Form:** If you are seeking VAWA protections from your housing provider, your housing provider may give you a written request that asks you to submit documentation about the incident or incidents of domestic violence, dating violence, sexual assault, or stalking.

In response to this request, you or someone on your behalf may complete this optional form and submit it to your housing provider, or you may submit one of the following types of third-party documentation:

- (1) A document signed by you and an employee, agent, or volunteer of a victim service provider, an attorney, or medical professional, or a mental health professional (collectively, "professional") from whom you have sought assistance relating to domestic violence, dating violence, sexual assault, or stalking, or the effects of abuse. The document must specify, under penalty of perjury, that the professional believes the incident or incidents of domestic violence, dating violence, sexual assault, or stalking occurred and meet the definition of "domestic violence," "dating violence," "sexual assault," or "stalking" in HUD's regulations at 24 CFR 5.2003.
- (2) A record of a Federal, State, tribal, territorial or local law enforcement agency, court, or administrative agency; or
- (3) At the discretion of the housing provider, a statement or other evidence provided by the applicant or tenant.

**Submission of Documentation:** The time period to submit documentation is 14 business days from the date that you receive a written request from your housing provider asking that you provide documentation of the occurrence of domestic violence, dating violence, sexual assault, or stalking. Your housing provider may, but is not required to, extend the time period to submit the documentation, if you request an extension of the time period. If the requested information is not received within 14 business days of when you received the request for the documentation, or any extension of the date provided by your housing provider, your housing provider does not need to grant you any of the VAWA protections. Distribution or issuance of this form does not serve as a written request for certification.

**Confidentiality:** All information provided to your housing provider concerning the incident(s) of domestic violence, dating violence, sexual assault, or stalking shall be kept confidential and such details shall not be entered into any shared database. Employees of your housing provider are not to have access to these details unless to grant or deny VAWA protections to you, and such employees may not disclose this information to any other entity or individual, except to the extent that disclosure is: (i) consented to by you in writing in a time-limited release; (ii) required for use in an eviction proceeding or hearing regarding termination of assistance; or (iii) otherwise required by applicable law.

**TO BE COMPLETED BY OR ON BEHALF OF THE VICTIM OF DOMESTIC VIOLENCE,  
DATING VIOLENCE, SEXUAL ASSAULT, OR STALKING**

- 1. Date the written request is received by victim: \_\_\_\_\_
  
- 2. Name of **victim**: -----
  
- 3. Your name (if different from victim's): \_\_\_\_\_
  
- 4. Name(s) of other family member(s) listed on the lease: \_\_\_\_\_  
\_\_\_\_\_
  
- 5. Residence of **victim**: -----
  
- 6. Name of the accused perpetrator (if known and can be safely disclosed): \_\_\_\_\_  
\_\_\_\_\_
  
- 7. Relationship of the accused perpetrator to the victim: \_\_\_\_\_
  
- 8. Date(s) and times(s) of incident(s) (if known): \_\_\_\_\_  
\_\_\_\_\_
  
- 10. Location of incident(s): \_\_\_\_\_

In your own words, briefly describe the incident(s): _____ _____ _____ _____
--

This is to certify that the information provided on this form is true and correct to the best of my knowledge and recollection, and that the individual named above in Item 2 is or has been a victim of domestic violence, dating violence, sexual assault, or stalking. I acknowledge that submission of false information could jeopardize program eligibility and could be the basis for denial of admission, termination of assistance, or eviction.

Signature \_\_\_\_\_ Signed on (Date) \_\_\_\_\_

**Public Reporting Burden:** The public reporting burden for this collection of information is estimated to average 1 hour per response. This includes the time for collecting, reviewing, and reporting the data. The information provided is to be used by the housing provider to request certification that the applicant or tenant is a victim of domestic violence, dating violence, sexual assault, or stalking. The information is subject to the confidentiality requirements of **VAWA**. This agency may not collect this information, and you are not required to complete this form, unless it displays a currently valid Office of Management and Budget control number.

**EXHIBIT 16-3: NMA EMERGENCY TRANSFER PLAN FOR VICTIMS OF  
DOMESTIC VIOLENCE, DATING VIOLENCE, SEXUAL ASSAULT, OR STALKING  
(HCV VERSION)**

Attachment: Certification form HUD-5382

**Eastern Iowa Regional Housing Authority**

**Emergency Transfer Plan for Victims of Domestic Violence, Dating Violence, Sexual  
Assault, or Stalking  
Housing Choice Voucher Program**

**Emergency Transfers**

The PHA is concerned about the safety of its tenants, and such concern extends to tenants who are victims of domestic violence, dating violence, sexual assault, or stalking. In accordance with the Violence Against Women Act (VAWA),<sup>3</sup> the PHA allows tenants who are victims of domestic violence, dating violence, sexual assault, or stalking to request an emergency transfer from the tenant's current unit to another unit. The ability to request a transfer is available regardless of sex, gender identity, or sexual orientation.<sup>4</sup> The ability of the PHA to honor such request for tenants currently receiving assistance, however, may depend upon a preliminary determination that the tenant is or has been a victim of domestic violence, dating violence, sexual assault, or stalking, and on whether the PHA has another dwelling unit that is available and is safe to offer the tenant for temporary or more permanent occupancy.

This plan identifies tenants who are eligible for an emergency transfer, the documentation needed to request an emergency transfer, confidentiality protections, how an emergency transfer may occur, and guidance to tenants on safety and security. This plan is based on a model emergency transfer plan published by the U.S. Department of Housing and Urban Development (HUD), the federal agency that oversees that the **public housing and housing choice voucher (HCV) programs** are in compliance with VAWA.

**Eligibility for Emergency Transfers**

A tenant who is a victim of domestic violence, dating violence, sexual assault, or stalking, as provided in HUD's regulations at 24 CFR part 5, subpart L, is eligible for an emergency transfer if the tenant reasonably believes that there is a threat of imminent harm from further violence if the tenant remains within the same unit. If the tenant is a victim of sexual assault, the tenant may

---

<sup>3</sup>Despite the name of this law, VAWA protection is available to all victims of domestic violence, dating violence, sexual assault, and stalking, regardless of sex, gender identity, or sexual orientation.

<sup>4</sup>Housing providers cannot discriminate on the basis of any protected characteristic, including race, color, national origin, religion, sex, familial status, disability, or age. HUD-assisted and HUD-insured housing must be made available to all otherwise eligible individuals regardless of actual or perceived sexual orientation, gender identity, or marital status.

also be eligible to transfer if the sexual assault occurred on the premises within the 90-calendar-day period preceding a request for an emergency transfer.

A tenant requesting an emergency transfer must expressly request the transfer in accordance with the procedures described in this plan.

Tenants who are not in good standing may still request an emergency transfer if they meet the eligibility requirements in this section.

### **Emergency Transfer Request Documentation**

To request an emergency transfer, the tenant shall notify the PHA's management office and submit a written request for a transfer to **any PHA office**. The PHA will provide reasonable accommodations to this policy for individuals with disabilities. The tenant's written request for an emergency transfer should include either:

- I. A statement expressing that the tenant reasonably believes that there is a threat of imminent harm from further violence if the tenant were to remain in the same dwelling unit assisted under the PHA's program; OR
2. A statement that the tenant was a sexual assault victim and that the sexual assault occurred on the premises during the 90-calendar-day period preceding the tenant's request for an emergency transfer.

### **Confidentiality**

The PHA will keep confidential any information that the tenant submits in requesting an emergency transfer, and information about the emergency transfer, unless the tenant gives the PHA written permission to release the information on a time-limited basis, or disclosure of the information is required by law or required for use in an eviction proceeding or hearing regarding termination of assistance from the covered program. This includes keeping confidential the new location of the dwelling unit of the tenant, if one is provided, from the person or persons that committed an act of domestic violence, dating violence, sexual assault, or stalking against the tenant. See the Notice of Occupancy Rights under the Violence against Women Act for All Tenants for more information about the PHA's responsibility to maintain the confidentiality of information related to incidents of domestic violence, dating violence, sexual assault, or stalking.

### **Emergency Transfer Timing and Availability**

The PHA cannot guarantee that a transfer request will be approved or how long it will take to process a transfer request. The PHA will, however, act as quickly as possible to move a tenant who is a victim of domestic violence, dating violence, sexual assault, or stalking to another unit, subject to availability and safety of a unit. If a tenant reasonably believes a proposed transfer would not be safe, the tenant may request a transfer to a different unit. If a unit is available, the transferred tenant must agree to abide by the terms and conditions that govern occupancy in the unit to which the tenant has been transferred. The PHA may be unable to transfer a tenant to a particular unit if the tenant has not or cannot establish eligibility for that unit.

If the PHA has no safe and available units for which a tenant who needs an emergency transfer is eligible, the PHA will assist the tenant in identifying other housing providers who may have safe and available units to which the tenant could move. At the tenant's request, the PHA will also



assist tenants in contacting the local organizations offering assistance to victims of domestic violence, dating violence, sexual assault, or stalking that are attached to this plan.

### **Emergency Transfers: Housing Choice Voucher (HCV) Program**

Tenant-based assistance: If you are a participant in the tenant-based HCV program and request an emergency transfer as described in this plan, the PHA will assist you to move to a safe unit quickly using your existing voucher assistance. The PHA will make exceptions to program regulations restricting moves as required.

At your request, the PHA will refer you to organizations that may be able to further assist you.

Project-based assistance: If you are assisted under the project-based voucher (PBV) program, you may request an emergency transfer under the following programs for which you are not required to apply:

- Tenant-based voucher, if available
- Project-based assistance in the same project (if a vacant unit is available and you determine that the vacant unit is safe)
- Project-based assistance in another development owned by the PHA

Emergency transfers under VAWA will take priority over waiting list admissions for these types of assistance.

You may also request an emergency transfer under the following programs for which you are required to apply:

- Public housing program
- PBV assistance in another development not owned by the PHA
- **[Insert other programs the PHA provides, such as LIHTC or HOME]**

Emergency transfers will not take priority over waiting list admissions for these programs. At your request, the PHA will refer you to organizations that may be able to further assist you.

### **Safety and Security of Tenants**

Pending processing of the transfer and the actual transfer, if it is approved and occurs, the tenant is urged to take all reasonable precautions to be safe.

Tenants who are or have been victims of domestic violence are encouraged to contact the National Domestic Violence Hotline at 1-800-799-7233, or a local domestic violence shelter, for assistance in creating a safety plan. For persons with hearing impairments, that hotline can be accessed by calling 1-800-787-3224 (TTY).

Tenants who have been victims of sexual assault may call the Rape, Abuse, and Incest National Network's National Sexual Assault Hotline at 1-800-656-HOPE, or visit the online hotline at <https://ohl.rainn.org/online/>.

Tenants who are or have been victims of stalking seeking help may visit the National Center for Victims of Crime's Stalking Resource Center at <https://www.victimofcrime.org/our-programs/stalking-resource-center>.

**Attachment:** Local organizations offering assistance to victims of domestic violence, dating violence, sexual assault, or stalking.

EXHIBIT 16-4: EMERGENCY TRANSFER REQUEST FOR CERTAIN VICTIMS OF DOMESTIC VIOLENCE, DATING VIOLENCE, SEXUAL ASSAULT, OR STALKING, FORM HUD-5383

EMERGENCY TRANSFER  
REQUEST FOR CERTAIN  
VICTIMS OF DOMESTIC

U.S. Department of Housing  
and Urban Development

OMB Approval No. 2577-0286  
Exp. 06/30/2017

**VIOLENCE, DATING VIOLENCE,  
SEXUAL ASSAULT, OR STALKING**

**Purpose of Form:** If you are a victim of domestic violence, dating violence, sexual assault, or stalking, and you are seeking an emergency transfer, you may use this form to request an emergency transfer and certify that you meet the requirements of eligibility for an emergency transfer under the Violence Against Women Act (VAWA). Although the statutory name references women, VAWA rights and protections apply to all victims of domestic violence, dating violence, sexual assault or stalking. Using this form does not necessarily mean that you will receive an emergency transfer. See your housing provider's emergency transfer plan for more information about the availability of emergency transfers.

**The requirements you must meet are:**

**(1) You are a victim of domestic violence, dating violence, sexual assault, or stalking.**

If your housing provider does not already have documentation that you are a victim of domestic violence, dating violence, sexual assault, or stalking, your housing provider may ask you for such documentation. In response, you may submit Form HUD-5382, or any one of the other types of documentation listed on that Form.

**(2) You expressly request the emergency transfer.** Submission of this form confirms that you have expressly requested a transfer. Your housing provider may choose to require that you submit this form, or may accept another written or oral request. Please see your housing provider's emergency transfer plan for more details.

**(3) You reasonably believe you are threatened with imminent harm from further violence if you remain in your current unit.** This means you have a reason to fear that if you do not receive a transfer you would suffer violence in the very near future.

**OR**

**You are a victim of sexual assault and the assault occurred on the premises during the 90-calendar-day period before you request a transfer.** If you are a victim of sexual assault, then in addition to qualifying for an emergency transfer because you reasonably believe you are threatened with imminent harm from further violence if you remain in your unit, you may qualify for an emergency transfer if the sexual assault occurred on the premises of the property from which you are seeking your transfer, and that assault happened within the 90-calendar-day period before you submit this form or otherwise expressly request the transfer.

**Submission of Documentation:** If you have third-party documentation that demonstrates why you are eligible for an emergency transfer, you should submit that documentation to your housing provider if it is safe for you to do so. Examples of third-party documentation include, but are not limited to: a letter or other documentation from a victim service provider, social worker, legal assistance provider, pastoral counselor, mental health provider, or other professional from whom you have sought assistance; a current restraining order; a recent court order or other court records; a law enforcement report or records;

communication records from the perpetrator of the violence or family members or friends of the perpetrator of the violence, including emails, voicemails, text messages, and social media posts.

**Confidentiality:** All information provided to your housing provider concerning the incident(s) of domestic violence, dating violence, sexual assault, or stalking, and concerning your request for an emergency transfer shall be kept confidential. Such details shall not be entered into any shared database. Employees of your housing provider are not to have access to these details unless to grant or deny VAWA protections or an emergency transfer to you. Such employees may not disclose this information to any other entity or individual, except to the extent that disclosure is: (i) consented to by you in writing in a time-limited release; (ii) required for use in an eviction proceeding or hearing regarding termination of assistance; or (iii) otherwise required by applicable law.

**TO BE COMPLETED BY OR ON BEHALF OF THE PERSON REQUESTING A TRANSFER**

1. Name of victim requesting an emergency transfer: \_\_\_\_\_

2. Your name (if different from victim's) \_\_\_\_\_

3. Name(s) of other family member(s) listed on the lease:  
\_\_\_\_\_

4. Name(s) of other family member(s) who would transfer with the victim: \_\_\_\_\_

5. Address of location from which the victim seeks to transfer: \_\_\_\_\_

6. Address or phone number for contacting the victim: \_\_\_\_\_

7. Name of the accused perpetrator (if known and can be safely disclosed): \_\_\_\_\_

8. Relationship of the accused perpetrator to the victim: \_\_\_\_\_

9. Date(s), Time(s) and location(s) of incident(s):  
\_\_\_\_\_

10. Is the person requesting the transfer a victim of a sexual assault that occurred in the past 90 days on the premises of the property from which the victim is seeking a transfer? If yes, skip question 11. If no, fill out question 11. \_\_\_\_\_

11. Describe why the victim believes they are threatened with imminent harm from further violence if they remain in their current unit.  
\_\_\_\_\_  
\_\_\_\_\_

12. If voluntarily provided, list any third-party documentation you are providing along with this notice: \_\_\_\_\_

This is to certify that the information provided on this form is true and correct to the best of my knowledge, and that the individual named above in Item 1 meets the requirement laid out on this form for an emergency transfer. I acknowledge that submission of false information could jeopardize program eligibility and could be the basis for denial of admission, termination of assistance, or eviction.

Signature \_\_\_\_\_ Signed on (Date) \_\_\_\_\_

---

## MODEL OWNER NOTIFICATION OF RIGHTS AND OBLIGATIONS

---

### Eastern Iowa Regional Housing Authority

### NOTIFICATION OF YOUR RIGHTS AND OBLIGATIONS

### UNDER THE VIOLENCE AGAINST WOMEN ACT (VAWA)

VAWA provides protections for Section 8 Housing Choice Voucher (HCV) and PBV applicants, tenants, and participants from being denied assistance on the basis or as a direct result of being a victim of domestic violence, dating violence, sexual assault and stalking.

#### **Purpose**

Many of VAWA's protections to victims of domestic violence, dating violence, sexual assault and stalking involve action by the public housing agency (PHA), but some situations involve action by owners of assisted housing. The purpose of this notice (herein called "Notice") is to explain your rights and obligations under VAWA, as an owner of housing assisted through Eastern Iowa Regional Housing Authority HCV program. Each component of this Notice also provides citations to HUD's applicable regulations.

#### **Denial of Tenancy**

*Protections for applicants:* Owners cannot deny tenancy based on the applicant having been or currently being a victim of domestic violence, dating violence, sexual assault, or stalking. However, the applicant must be otherwise eligible for tenancy. (See 24 Code of Federal Regulations (CFR) 982.452(b)(1).)

#### **Eviction**

*Protections for HCV participants:* Incidents or threats of domestic violence, dating violence, sexual assault, or stalking will not be considered a serious or repeated lease violation by the victim, or good cause to terminate the tenancy of the victim (24 CFR 5.2005(c)). Protection also applies to criminal activity related directly to domestic violence, dating violence, sexual assault, or stalking, conducted by a member of a tenant's household or any guest or other person under the tenant's control, if the tenant or an affiliated individual of the tenant is the victim or threatened victim of such domestic violence, dating violence, sexual assault, or stalking (24 CFR 5.2005(b)(2)).

*Limitations of VAWA protections:*

a. Nothing in the VAWA Final Rule limits the authority of an owner, when notified of a court order, to comply with a court order with respect to (24 CFR 5.2005(d)(1)):

1) The rights of access or control of property, including civil protection orders issued to protect a victim of domestic violence, dating violence, sexual assault, or stalking; or

2) The distribution or possession of property among members of a household in a case.

b. Nothing in the VAWA Final Rule limits an owner from evicting a victim of domestic violence, dating violence, sexual assault, or stalking for a lease violation that is not premised on an act of domestic violence, dating violence, sexual assault, or stalking, as long as the owner does not subject the victim to more demanding standards than other tenants when deciding whether to evict. (See 24 CFR 5.2005(d)(2).)

c. Nothing in the VAWA Final Rule limits an owner from evicting a tenant (including the victim of domestic violence, dating violence, sexual assault, or stalking) if the owner can demonstrate an actual

and imminent threat to other tenants or those employed at or providing services to the HCV property would be present if the tenant or lawful occupant is not evicted. (See 24 CFR 5.2005(d)(3).)

i. In this context, words, gestures, actions, or other indicators will be considered an "actual and imminent threat" if they meet the following standards: An actual and imminent threat consists of a physical danger that is real, would occur within an immediate time frame, and could result in death or serious bodily harm. In determining whether an individual would pose an actual and imminent threat, the factors to be considered include: the duration of the risk, the nature and severity of the potential harm, the likelihood that the potential harm will occur, and the length of time before the potential harm would occur. (See 24 CFR 5.2003.)

ii. Any eviction due to "actual and imminent threat" should be utilized by an owner only when there are no other actions that could be taken to reduce or eliminate the threat, including, but not limited to, transferring the victim to a different unit, barring the perpetrator from the property, contacting law enforcement to increase police presence or develop other plans to keep the property safe, or seeking other legal remedies to prevent the perpetrator from acting on a threat. Restrictions predicated on public safety cannot be based on stereotypes, but must be tailored to particularized concerns about individual residents. (See 24 CFR 5.2005(d)(4).)

### **Documentation of Domestic Violence, Dating Violence, Sexual Assault, or Stalking**

If an applicant or tenant requests VAWA protection based on status as a victim of domestic violence, dating violence, sexual assault, or stalking, the owner has the option to request that the victim document or provide written evidence to demonstrate that the violence occurred. However, nothing in HUD's regulation requires a covered housing provider to request this documentation. (See 24 CFR 5.2007(b)(3).)

If the owner chooses to request this documentation, the owner must make such request in writing. The individual may satisfy this request by providing any one document type listed under 24 CFR 5.2007(b)(1):

- a. Form HUD-55383 (Self-Certification Form); or
- b. A document: 1) Signed by an employee, agent, or volunteer of a victim service provider, an attorney, or medical professional or a mental health professional (collectively, "professional") from whom the victim has sought assistance relating to domestic violence, dating violence, sexual assault or stalking, or the effects of abuse:  
2) Signed by the applicant or tenant; and  
3) That specifies, under penalty of perjury, that the professional believes in the occurrence of the incident of domestic violence, dating violence, sexual assault, or stalking that is the ground for protection and remedies under 24 CFR part 5, subpart L, and that the incident meets the applicable definition of domestic violence, dating violence, sexual assault, or stalking under 24 CFR 5.2003; or
- c. A record of a Federal, State, tribal, territorial or local law enforcement agency, court, or administrative agency; or
- d. At the discretion of a covered housing provider, a statement or other evidence provided by the applicant or tenant.

The owner must accept any of the above items (a- c). The owner has discretion to accept a statement or other evidence (d).

The owner is prohibited from requiring third-party documentation of the domestic violence, dating violence, sexual assault, or stalking, unless the submitted documentation contains conflicting information.

If the owner makes a written request for documentation, the owner may require submission of that documentation within 14 business days after the date that the individual received the written request for documentation. (24 CFR 5.2007(a)(2)). The owner may extend this time period at its discretion. During the 14-business day period and any granted extensions of that time, no adverse actions, such as evictions or terminations, can be taken against the individual requesting VAWA protection.

Once a victim provides documentation of domestic violence, dating violence, sexual assault, or stalking, the owner is encouraged to acknowledge receipt of the documentation in a timely manner.

If the applicant or tenant fails to provide documentation that meets the criteria in 24 CFR 5.2007 within 14 business days after receiving the written request for that documentation or within the designated extension period, nothing in VAWA Final Rule may be construed to limit the authority of the covered housing provider to:

- a. Deny admission by the applicant or tenant to the housing or program;
- b. Deny assistance under the covered housing program to the applicant or tenant;
- c. Terminate the participation of the tenant in the covered housing program; or
- d. Evict the tenant, or a lawful occupant that commits a violation of a lease.

An individual's failure to timely provide documentation of domestic violence, dating violence, sexual assault, or stalking does not result in a waiver of the individual's right to challenge the denial of assistance or termination, nor does it preclude the individual's ability to raise an incident of domestic violence, dating violence, sexual assault, or stalking at eviction or termination proceedings.

### **Moves**

A victim of domestic violence, dating violence, sexual assault, or stalking may move in violation of their lease if the move is required to protect their safety. If a move results in the termination of the Housing Assistance Payment Contract, the lease is automatically terminated.

### **Lease Bifurcation**

Owners may choose to bifurcate a lease, or remove a household member from a lease in order to evict, remove, terminate occupancy rights, or terminate assistance to such member who engages in criminal activity directly relating to domestic violence, dating violence, sexual assault, or stalking against an affiliated individual or other individual. (See 24 CFR 5.2009(a).) If an owner chooses to bifurcate the lease, the owner must comply with the reasonable time to establish eligibility under the covered housing program or find alternative housing following lease bifurcation provision in 24 CFR 5.2009(b). VAWA protections, including bifurcation, do not apply to guests or unreported members of a household or anyone else residing in a household who is not a tenant.

Eviction, removal, termination of occupancy rights, or termination of assistance must be effected in accordance with the procedures prescribed by federal, state, or local law for termination of leases.

To avoid unnecessary delay in the bifurcation process, HUD recommends that owners seek court-ordered eviction of the perpetrator pursuant to applicable laws. This process results in the underlying lease becoming null and void once the owner regains possession of the unit. The owner would then execute a new lease with the victim.

## **Evictions Due to "Actual and Imminent Threat" or Violations Not Premised on Abuse**

The VAWA Final Rule generally prohibits eviction on the basis or as a direct result of the fact that the applicant or tenant is or has been a victim of domestic violence, dating violence, sexual assault, or stalking, if the applicant or tenant otherwise qualifies for assistance, participation or occupancy. (See 24 CFR 5.2005.)

However, the VAWA Final Rule does not prohibit an owner from evicting a tenant for any violation not premised on an act of domestic violence, dating violence, sexual assault, or stalking that is in question against the tenant or an affiliated individual of the tenant. Nor does the VAWA Final Rule prohibit an owner from evicting a tenant if the owner can demonstrate an actual and imminent threat to other tenants or those employed at or providing services to property of the owner would be present if that tenant or lawful occupant is not evicted or terminated from assistance. (See 5.2005(d)(2) and (3).)

In order to demonstrate an actual and imminent threat to other tenants or employees at the property, the covered housing provider must have objective evidence of words, gestures, actions, or other indicators that meet the standards in the following definition:

Actual and imminent threat refers to a physical danger that is real, would occur within an immediate time frame, and could result in death or serious bodily harm. In determining whether an individual would pose an actual and imminent threat, the factors to be considered include:

- The duration of the risk;
- The nature and severity of the potential harm;
- The likelihood that the potential harm will occur; and
- The length of time before the potential harm would occur.

(See 24 CFR 5.2003 and 5.2005(d)(2).)

## **Confidentiality**

Any information submitted to a covered housing provider under 24 CFR 5.2007, including the fact that an individual is a victim of domestic violence, dating violence, sexual assault, or stalking, must be maintained in strict confidence by the covered housing provider. (See 24 CFR 5.2007(c).)

Employees of the owner (or those within their employ, e.g., contractors) must not have access to the information unless explicitly authorized by the owner for reasons that specifically call for these individuals to have access to this information under applicable Federal, State, or local law (e.g., the information is needed by an employee to provide the VAWA protections to the victim).

The owner must not enter this information into any shared database, or disclose this information to any other entity or individual, except to the extent that disclosure is:

- a. Requested or consented to in writing by the individual (victim) in a: time-limited release;
- b. Required for use in an eviction proceeding or hearing regarding termination of assistance from the covered program; or
- c. Otherwise required by applicable law.

When communicating with the victim, owners must take precautions to ensure compliance with these confidentiality requirements.



## Service Providers

The Eastern Iowa Regional Housing Authority has extensive relationships with local service providers. The Eastern Iowa Regional Housing Authority staff are available to provide referrals to shelters, counselors, and advocates. These resources are also provided in Eastern Iowa Regional Housing Authority Annual and 5-Year Plan, Administrative Plan, VAWA Notice of Occupancy Rights, and Emergency Transfer Plan. A list of local service providers is attached to this Notice.

## Definitions

**Actual and imminent threat** refers to a physical danger that is real, would occur within an immediate time frame, and could result in death or serious bodily harm. In determining whether an individual would pose an actual and imminent threat, the factors to be considered include: the duration of the risk, the nature and severity of the potential harm, the likelihood that the potential harm will occur, and the length of time before the potential harm would occur.

**Affiliated individual**, with respect to an individual, means:

- (1) A spouse, parent, brother, sister, or child of that individual, or a person to whom that individual stands in the place of a parent or guardian (for example, the affiliated individual is a person in the care, custody, or control of that individual); or
- (2) Any individual, tenant, or lawful occupant living in the household of that individual.

**Bifurcate** means to divide a lease as a matter of law, subject to the permissibility of such process under the requirements of the applicable HUD-covered program and State or local law, such that certain tenants or lawful occupants can be evicted or removed and the remaining tenants or lawful occupants can continue to reside in the unit under the same lease requirements or as may be revised depending upon the eligibility for continued occupancy of the remaining tenants and lawful occupants.

**Dating violence** means violence committed by a person:

- (1) Who is or has been in a social relationship of a romantic or intimate nature with the victim; and
- (2) Where the existence of such a relationship shall be determined based on a consideration of the following factors:
  - (i) The length of the relationship;
  - (ii) The type of relationship; and
  - (iii) The frequency of interaction between the persons involved in the relationship.

**Domestic violence** includes felony or misdemeanor crimes of violence committed by a current or former spouse or intimate partner of the victim, by a person with whom the victim shares a child in common, by a person who is cohabitating with or has cohabitated with the victim as a spouse or intimate partner, by a person similarly situated to a spouse of the victim under the domestic or family violence laws of the jurisdiction receiving grant monies, or by any other person against an adult or youth victim who is protected from that person's acts under the domestic or family violence laws of the jurisdiction. The term "spouse or intimate partner of the victim" includes a person who is or has been in a social relationship of a romantic or intimate nature with the victim, as determined by the length of the relationship, the type of the relationship, and the frequency of interaction between the persons involved in the relationship.

**Sexual assault** means any nonconsensual sexual act proscribed by Federal, tribal, or State law, including when the victim lacks capacity to consent.

**Stalking** means engaging in a course of conduct directed at a specific person that would cause a reasonable person to:

- (1) Fear for the person's individual safety or the safety of others; or
- (2) Suffer substantial emotional distress.

**VAWA** means the Violence Against Women Act of 1994, as amended (42 U.S.C. 13925 and 42 U.S.C. 14043e et seq.).

**Attached:**

Legal services and the domestic violence resources for the Metro area

Form HUD-5382 Certification of Domestic Violence, Dating Violence, Sexual Assault, or Stalking

**Eastern Iowa Regional Housing Authority** VAWA Notice of Occupancy Rights

# Voucher

## Housing Choice Voucher Program

U.S. Department of Housing  
and Urban Development

OMB No. 2577-0169  
(exp. 04/30/2026)

### Office of Public and Indian Housing

**OMB Burden Statement:** The public reporting burden for this information collection is estimated to be up to 0.05 hours, including the time for reviewing instructions, searching existing data sources, gathering and maintaining the data needed, and completing and reviewing the collection of information. This collection of information is required for participation in the housing choice voucher program. Assurances of confidentiality are not provided under this collection. Send comments regarding this burden estimate or any other aspect of this collection of information, including suggestions to reduce this burden, to the Office of Public and Indian Housing, US. Department of Housing and Urban Development, Washington, DC 20410. HUD may not conduct and sponsor, and a person is not required to respond to, a collection of information unless the collection displays a valid control number.

**Privacy Act Statement.** The Department of Housing and Urban Development (HUD) is authorized to collect the information on this form by 24 CFR § 982.302. The information is used to authorize a family to look for an eligible unit and specifies the size of the unit. The information also sets forth the family's obligations under the Housing Choice Voucher Program. The Personally Identifiable Information (PII) data collected on this form are not stored or retrieved within a system of record.

Please read **entire** document before completing form  
Fill in all blanks below. Type or print clearly.

		Voucher Number
1. Insert <b>unit size</b> in number of <b>bedrooms</b> . (This is the number of bedrooms for which the Family qualifies, and is used in determining the amount of assistance to be paid on behalf of the Family to the owner.)		1. Unit Size
2. <b>Date Voucher Issued (mm/dd/yyyy)</b> Insert actual date the Voucher is issued to the Family.		2. Issue Date (mm/dd/yyyy)
3. <b>Date Voucher Expires (mm/dd/yyyy)</b> must be at least sixty days after date Voucher is issued. (See Section 6 of this form.)		3. Expiration Date (mm/dd/yyyy)
4. <b>Date Extension Expires (if applicable)(mm/dd/yyyy)</b> (See Section 6. of this form)		4. Date Extension Expires (mm/dd/yyyy)
5. Name of Family Representative	6. Signature of Family Representative	Date Signed (mm/dd/yyyy)
		
7. Name of Public Housing Agency (PHA)		
Eastern Iowa Regional Housing Authority		
8. Name and Title of PHA Official	9. Signature of PHA Official	Date Signed (mm/dd/yyyy)
Housing Specialist		
		

### 1. Housing Choice Voucher Program

- A. The public housing agency (PHA) has determined that the above named family (item 5) is eligible to participate in the housing choice voucher program. Under this program, the family chooses a decent, safe and sanitary unit to live in. If the owner agrees to lease the unit to the family under the housing choice voucher program, and if the PHA approves the unit, the PHA will enter into a housing assistance payments (HAP) contract with the owner to make monthly payments to the owner to help the family pay the rent.
- B. The PHA determines the amount of the monthly housing assistance payment to be paid to the owner. Generally, the monthly housing assistance payment by the PHA is the difference between the applicable payment standard and 30 percent of monthly adjusted family income. In determine the maximum initial housing assistance payment for the family, the PHA will use the payment standard in effect on the date the tenancy is approved by the PHA. The family may choose to rent a unit for more than the payment standard, but this choice does not change the amount of the PHA's assistance payment. The actual amount of the PHA's assistance payment will be determined using the gross rent for the unit selected by the family.

### 2. Voucher

- A. When issuing this voucher the PHA expects that if the family finds an approval unit, the PHA will have the money available to enter into a HAP contract with the owner. However, the PHA is under no obligation to the family, to any owner, or to any other person, to approve a tenancy. The PHA does not have any liability to any party by the issuance of this voucher.
- B. The voucher does not give the family any right to participate in the PHA's housing choice voucher program. The family becomes participant in the PHA's housing choice voucher program when the HAP contract between the PHA and the owner takes effect.
- C. During the initial or any extended term of this voucher, the PHA may require the family to report progress in leasing a unit at such intervals and times as determined by the PHA.

### 3. PHA Approval or Disapproval of Unit or Lease

- A. When the family finds a suitable unit where the owner is willing to participate in the program, the family must give the PHA the request for tenancy approval (of the form supplied by the PHA), signed by the owner and the family, and a copy of the lease, including the HUD-prescribed tenancy addendum. **Note: Both documents must be given to the PHA no later than the expiration date stated in item 3 or 4 on top of page one of this voucher.**
- B. The family must submit these documents in the manner that is required by the PHA. PHA policy may prohibit the family from submitting more than one request for tenancy approval at a time.
- C. The lease must include, word-for-word, all provisions of the tenancy addendum required by HUD and supplied by the PHA. This is done by adding the HUD tenancy addendum to the lease used by the owner. If there is a difference between any provisions of the HUD tenancy addendum and any provisions of the owner's lease, the provision of the HUD tenancy addendum shall control.
- D. After receiving the request for tenancy approval and a copy of the lease, the PHA will inspect the unit. The PHA may not give approval for the family to lease the unit or execute the HAP contract until the PHA has determined that all the following program requirements are met: the unit is eligible; the unit has been inspected by the PHA and passes the housing quality standards (HQS); the rent is reasonable; and the landlord and tenant have executed the lease including the HUD-prescribed tenancy addendum.
- E. If the PHA approves the unit, the PHA will notify the family and the owner, and will furnish two copies of the HAP contract to the owner.
  - 1. The owner and the family must execute the lease.
  - 2. The owner must sign both copies of the HAP contract and must furnish to the PHA a copy of the executed lease and both copies of the executed HAP contract.
  - 3. The PHA will execute the HAP contract and return an executed copy to the owner.
- F. If the PHA determined that the unit or lease cannot be approved for any reason, the PHA will notify the owner and the family that:
  - 1. The proposed unit or lease is disapproved for specified reasons, and
  - 2. If the conditions requiring disapproval are remedied to the satisfaction of the PHA on or before the date specified by the PHA, the unit or lease will be approved.

### 4. Obligations of the Family

- A. When the family's unit is approved and the HAP contract is executed, the family must follow the rules listed below in order to continue participating in the housing choice voucher program.
- B. The family must:
  - 1. Supply any information that the PHA or HUD determined to be necessary including evidence of citizenship or eligible immigration status, and information for use in a regularly schedule reexamination or interim reexamination of family income and composition.

2. Disclose and verify social security numbers and sign and submit consent forms for obtaining information.
  3. Supply any information requested by the PHA to verify that the family is living in the unit or information related to family absence from the unit.
  4. Promptly notify the PHA in writing when the family is away from the unit for an extended period of time in accordance with PHA policies.
  5. Allow the PHA to inspect the unit at reasonable times and after reasonable notice.
  6. Notify the PHA and the owner in writing before moving out of the unit or terminating the lease.
  7. Use the assisted unit for residence by the family. The unit must be the family's only residence.
  8. Promptly notify the PHA in writing of the birth, adopting, or court-awarded custody of a child.
  9. Request PHA written approval to add any other family member as an occupant of the unit.
  10. Promptly notify the PHA in writing if any family member no longer lives in the unit. Give the PHA a copy of any owner eviction notice.
  11. Pay utility bills and provide and maintain any appliances that the owner is not required to provide under the lease.
- C. Any information the family supplies must be true and complete.
- D. The family (including each family member) must not:
1. Own or have any interest in the unit (other than in a cooperative, or the owner of a manufactured home leasing a manufactured home space).
  2. Commit any serious or repeated violation of the lease.
  3. Commit fraud, bribery or any other corrupt or criminal act in connection with the program.
  4. Engage in drug-related criminal activity or violent criminal activity or other criminal activity that threatens the health, safety or right to peaceful enjoyment of other residents and persons residing in the immediate vicinity of the premises.
  5. Sublease or let the unit or assign the lease or transfer the unit.
  6. Receive housing choice voucher program housing assistance while receiving another housing subsidy, for the same unit or a different unit under any other Federal, State, or local housing assistance program.
  7. Damage the unit or premises (other than damage from ordinary wear and tear) or permit any guest to damage the unit or premises.
  8. Receive housing choice voucher program housing assistance while residing in a unit owned by a parent, child, grandparent, grandchild, sister, or brother of any member of the family, unless the PHA has determined (and has notified the owner and the family of such determination) that approving rental of the unit, notwithstanding such relationship, would provide reasonable accommodation for a family member who is a person with disabilities.
  9. Engage in abuse of alcohol in a way that threatens the health, safety or right to peaceful enjoyment of the other residents and persons residing in the immediate vicinity of the premises.

#### **5. Illegal Discrimination**

If the family has reason to believe that, in its search for suitable housing, it has been discriminated against on the basis of age, race, color, religion, sex (including sexual orientation and gender identity), disability, national origin, or familial status, the family may file a housing discrimination complaint with any HUD Field Office in person, by mail, or by telephone. The PHA will give the family information on how to fill out and file a complaint.

#### **6. Expiration and Extension of Voucher**

The voucher will expire on the date stated in item 3 on the top of page one of the voucher unless the family requests an extension in writing and the PHA grants a written extension of the voucher in which case the voucher will expire on the date stated in item 4. At its discretion, the PHA may grant a family's request for one or more extensions of the initial term.

If the family needs and requests an extension of the initial voucher term as a reasonable accommodation, in accordance with part 8 of this title, to make the program accessible to a family member who is a person with disabilities, the PHA must extend the voucher term up to the term reasonably required for that purpose.

**LANDLORD COMPLETE**  
**LANDLORD & TENANT SIGN AND DATE ON PAGE 2**

**Request for Tenancy Approval**

Housing Choice Voucher Program

U.S Department of Housing and  
 Urban Development  
 Office of Public and Indian Housing

OMB Approval No. 2577-0169  
 exp. 04/30/2026

When the participant selects a unit, the owner of the unit completes this form to provide the PHA with information about the unit. The information is used to determine if the unit is eligible for rental assistance.

1. Name of Public Housing Agency (PHA) Eastern Iowa Regional Housing Authority 7600 Commerce Park Dubuque, Iowa 52002			2. Address of Unit (street address, unit #, city, state, zip code)		
3. Requested Lease Start Date	4. Number of Bedrooms	5. Year Constructed	6. Proposed Rent	7. Security Deposit Amt	8. Date Unit Available for Inspection <div style="border: 1px solid black; height: 20px; width: 100%;"></div>

9. Structure Type  <input type="checkbox"/> Single Family Detached (one family under one roof) <input type="checkbox"/> Semi-Detached (duplex, attached on one side) <input type="checkbox"/> Rowhouse/Townhouse (attached on two sides) <input type="checkbox"/> Low-rise apartment building (4 stories or fewer) <input type="checkbox"/> High-rise apartment building (5+ stories) <input type="checkbox"/> Manufactured Home (mobile home)	10. If this unit is subsidized, indicate type of subsidy:  <input type="checkbox"/> Section 202 <input type="checkbox"/> Section 221(d)(3)(BMIR) <input type="checkbox"/> Tax Credit <input type="checkbox"/> HOME <input type="checkbox"/> Section 236 (insured or uninsured) <input type="checkbox"/> Section 515 Rural Development <input type="checkbox"/> Other (Describe Other Subsidy, including any state or local subsidy) _____
---	---

11. Utilities and Appliances  
 The owner shall provide or pay for the utilities/appliances indicated below by an "O". The tenant shall provide or pay for the utilities/appliances indicated below by a "T". Unless otherwise specified below, the owner shall pay for all utilities and provide the refrigerator and range/microwave.

Item	Specify fuel type	Paid by
Heating	<input type="checkbox"/> Natural gas <input type="checkbox"/> Bottled gas <input type="checkbox"/> Electric <input type="checkbox"/> Heat Pump <input type="checkbox"/> Oil <input type="checkbox"/> Other	
Cooking	<input type="checkbox"/> Natural gas <input type="checkbox"/> Bottled gas <input type="checkbox"/> Electric <input type="checkbox"/> Other	
Water Heating	<input type="checkbox"/> Natural gas <input type="checkbox"/> Bottled gas <input type="checkbox"/> Electric <input type="checkbox"/> Oil <input type="checkbox"/> Other	
Other Electric		
Water		
Sewer		
Trash Collection		
Air Conditioning		
Other (specify)		
Refrigerator		Provided by
Range/Microwave		

Sample

12. Owner's Certifications

a. The program regulation requires the PHA to certify that the rent charged to the housing choice voucher tenant is not more than the rent charged for other unassisted comparable units. Owners of projects with more than 4 units must complete the following section for most recently leased comparable unassisted units within the premises.

Address and unit number	Date Rented	Rental Amount
1. [ ]	[ ]	[ ]
2. [ ]	[ ]	[ ]
3. [ ]	[ ]	[ ]

c. Check one of the following:

- Lead-based paint disclosure requirements do not apply because this property was built on or after January 1, 1978.
- The unit, common areas servicing the unit, and exterior painted surfaces associated with such unit or common areas have been found to be lead-based paint free by a lead-based paint inspector certified under the Federal certification program or under a federally accredited State certification program.
- A completed statement is attached containing disclosure of known information on lead-based paint and/or lead-based paint hazards in the unit, common areas or exterior painted surfaces, including a statement that the owner has provided the lead hazard information pamphlet to the family.

b. The owner (including a principal or other interested party) is not the parent, child, grandparent, grandchild, sister or brother of any member of the family, unless the PHA has determined (and has notified the owner and the family of such determination) that approving leasing of the unit, notwithstanding such relationship, would provide reasonable accommodation for a family member who is a person with disabilities.

13. The PHA has not screened the family's behavior or suitability for tenancy. Such screening is the owner's responsibility.

14. The owner's lease must include word-for-word all provisions of the HUD tenancy addendum.

15. The PHA will arrange for inspection of the unit and will notify the owner and family if the unit is not approved.

Please indicate below the following amenities for your unit (for rent reasonable purposes.)

	Circle Yes or No	Belongs to:
Air Conditioner	Yes <input checked="" type="checkbox"/> No <input type="checkbox"/>	Landlord <input type="checkbox"/> Tenant <input type="checkbox"/>
Laundry Equipment	Yes <input checked="" type="checkbox"/> No <input type="checkbox"/>	Landlord <input type="checkbox"/> Tenant <input type="checkbox"/>
Laundry Hook-Ups	Yes <input checked="" type="checkbox"/> No <input type="checkbox"/>	Landlord <input type="checkbox"/> Tenant <input type="checkbox"/>
Common Laundry Rm	Yes <input checked="" type="checkbox"/> No <input type="checkbox"/>	Landlord <input type="checkbox"/> Tenant <input type="checkbox"/>
Dishwasher	Yes <input checked="" type="checkbox"/> No <input type="checkbox"/>	Landlord <input type="checkbox"/> Tenant <input type="checkbox"/>
Garbage Disposal	Yes <input checked="" type="checkbox"/> No <input type="checkbox"/>	Landlord <input type="checkbox"/> Tenant <input type="checkbox"/>
On-Site Parking	Yes <input checked="" type="checkbox"/> No <input type="checkbox"/>	Landlord <input type="checkbox"/> Tenant <input type="checkbox"/>
Garage	Yes <input checked="" type="checkbox"/> No <input type="checkbox"/>	Landlord <input type="checkbox"/> Tenant <input type="checkbox"/>

**OMB Burden Statement:** The public reporting burden for this information collection is estimated to be 0.5 hours, including the time for reviewing instructions, searching existing data sources, gathering and maintaining the data needed, and completing and reviewing the collection of information. Collection of information about the unit features, owner name, and tenant name is voluntary. The information sets provides the PHA with information required to approve tenancy. Assurances of confidentiality are not provided under this collection. Send comments regarding this burden estimate or any other aspect of this collection of information, including suggestions to reduce this burden, to the Office of Public and Indian Housing, US, Department of Housing and Urban Development, Washington, DC 20410, HUD may not conduct and sponsor, and a person is not required to respond to, a collection of information unless the collection displays a valid control number. **Privacy Notice:** The Department of Housing and Urban Development (HUD) is authorized to collect the information required on this form by 24 CFR 982.302. The form provides the PHA with information required to approve tenancy. The Personally Identifiable Information (PII) data collected on this form are not stored or retrieved within a system of record. /We, the undersigned, certify under penalty of perjury that the information provided above is true and correct. WARNING: Anyone who knowingly submits a false claim or makes a false statement is subject to criminal and/or civil penalties, including confinement for up to 5 years, fines, and civil and administrative penalties. (18 U.S.C. §§ 287, 1001, 1010, 1012; 31 U.S.C. §3729, 3802).

Print or Type Name of Owner/Owner Representative		Print or Type Name of Household Head	
X		X	
Owner/Owner Representative		Head of Household Signature	
X		X	
Business Address		Present Address	
X		X	
Telephone Number & Email	Date (mm/dd/yyyy)	Telephone Number	Date (mm/dd/yyyy)
X	X	X	X

**Housing Assistance Payments (HAP) Contract**  
**Section 8 Tenant-Based Assistance**  
**Housing Choice Voucher Program**

OMB Approval No. 2577-0169  
exp. 4/30/2026

**OMB Burden Statement.** The public reporting burden for this information collection is estimated to be up to 0.5 hours, including the time for reviewing instructions, searching existing data sources, gathering and maintaining the data needed, and completing and reviewing the collection of information. This collection of information is required to establish the terms between a private market owner and a PHA for participating in the program, including whether the tenant or owner pays for utilities and services. Assurances of confidentiality are not provided under this collection. Send comments regarding this burden estimate or any other aspect of this collection of information, including suggestions to reduce this burden, to the Office of Public and Indian Housing, U.S. Department of Housing and Urban Development, Washington, DC 20410. HUD may not conduct and sponsor, and a person is not required to respond to, a collection of information unless the collection displays a valid control number.

**Privacy Notice.** The Department of Housing and Urban Development (HUD) is authorized to collect the information on this form by 24 CFR § 982.451. The information is used to provide Section 8 tenant-based assistance under the Housing Choice Voucher program in the form of housing assistance payments. The Personally Identifiable Information (PII) data collected on this form are not stored or retrieved within a system of record.

**Instructions for use of HAP Contract**

This form of Housing Assistance Payments Contract (HAP contract) is used to provide Section 8 tenant-based assistance under the housing choice voucher program (voucher program) of the U.S. Department of Housing and Urban Development (HUD). The main regulation for this program is 24 Code of Federal Regulations Part 982.

The local voucher program is administered by a public housing agency (PHA). The HAP contract is an agreement between the PHA and the owner of a unit occupied by an assisted family. The HAP contract has three parts:

Part A Contract information (fill-ins).

See section by section instructions.

Part B Body of contract

Part C Tenancy addendum

**Use of this form**

Use of this HAP contract is required by HUD. Modification of the HAP contract is not permitted. The HAP contract must be word-for-word in the form prescribed by HUD.

However, the PHA may choose to add the following:

Language that prohibits the owner from collecting a security deposit in excess of private market practice, or in excess of amounts charged by the owner to unassisted tenants. Such a prohibition must be added to Part A of the HAP contract.

Language that defines when the housing assistance payment by the PHA is deemed received by the owner (e.g., upon mailing by the PHA or actual receipt by the owner). Such language must be added to Part A of the HAP contract.

To prepare the HAP contract, fill in all contract information in Part A of the contract. Part A must then be executed by the owner and the PHA.

**Use for special housing types**

In addition to use for the basic Section 8 voucher program, this form must also be used for the following "special housing types" which are voucher program variants for special needs (see 24 CFR Part 982, Subpart M): (1) single room occupancy (SRO) housing; (2) congregate housing; (3) group home; (4) shared housing; and (5) manufactured home rental by a family that leases the manufactured home and space. When this form is used for a special housing type, the special housing type shall be specified in Part A of the HAP contract, as follows: "This HAP contract is used for the following special housing type under HUD regulations for the Section 8 voucher program: (Insert Name of Special Housing type)."

However, this form may not be used for the following special housing types: (1) manufactured home space rental by a family that owns the manufactured home and leases only the space; (2)

cooperative housing; and (3) the homeownership option under Section 8(y) of the United States Housing Act of 1937 (42 U.S.C. 1437f(y)).

**How to fill in Part A**

Section by Section Instructions

**Section 2: Tenant**

Enter full name of tenant.

**Section 3. Contract Unit**

Enter address of unit, including apartment number, if any.

**Section 4. Household Members**

Enter full names of all PHA-approved household members. Specify if any such person is a live-in aide, which is a person approved by the PHA to reside in the unit to provide supportive services for a family member who is a person with disabilities

**Section 5. Initial Lease Term**

Enter first date and last date of initial lease term.

The initial lease term must be for at least one year. However, the PHA may approve a shorter initial lease term if the PHA determines that:

- Such shorter term would improve housing opportunities for the tenant, and
- Such shorter term is the prevailing local market practice.

**Section 6. Initial Rent to Owner**

Enter the amount of the monthly rent to owner during the initial lease term. The PHA must determine that the rent to owner is reasonable in comparison to rent for other comparable unassisted units. During the initial lease term, the owner may not raise the rent to owner.

**Section 7. Housing Assistance Payment**

Enter the initial amount of the monthly housing assistance payment.

**Section 8. Utilities and Appliances.**

The lease and the HAP contract must specify what utilities and appliances are to be supplied by the owner, and what utilities and appliances are to be supplied by the tenant. Fill in section 8 to show who is responsible to provide or pay for utilities and appliances.



**Housing Assistance Payments Contract  
(HAP Contract)  
Section 8 Tenant-Based Assistance  
Housing Choice Voucher Program**

**U.S. Department of Housing  
and Urban Development**  
Office of Public and Indian Housing

---

**Part A of the HAP Contract: Contract Information**

(To prepare the contract, fill out all contract information in Part A.)

**1. Contents of Contract**

This HAP contract has three parts:

Part A: Contract Information

Part B: Body of Contract

Part C: Tenancy Addendum

**2. Tenant**

**3. Contract Unit**

**4. Household**

The following persons may reside in the unit. Other persons may not be added to the household without prior written approval of the owner and the PHA.

**5. Initial Lease Term**

The initial lease term begins on (mm/dd/yyyy): \_\_\_\_\_

The initial lease term ends on (mm/dd/yyyy): \_\_\_\_\_

**6. Initial Rent to Owner**

The initial rent to owner is: \$ \_\_\_\_\_

During the initial lease term, the owner may not raise the rent to owner.

**7. Initial Housing Assistance Payment**

The HAP contract term commences on the first day of the initial lease term. At the beginning of the HAP contract term, the amount of the housing assistance payment by the PHA to the owner is \$ \_\_\_\_\_ per month.

The amount of the monthly housing assistance payment by the PHA to the owner is subject to change during the HAP contract term in accordance with HUD requirements.

**8. Utilities and Appliances**

The owner shall provide or pay for the utilities/appliances indicated below by an "O". The tenant shall provide or pay for the utilities/appliances indicated below by a "T". Unless otherwise specified below, the owner shall pay for all utilities and provide the refrigerator and range/microwave.

Item	Specify fuel type	Paid by
Heating	<input type="checkbox"/> Natural gas <input type="checkbox"/> Bottled gas <input type="checkbox"/> Electric <input type="checkbox"/> Heat Pump <input type="checkbox"/> Oil <input type="checkbox"/> Other	
Cooking	<input type="checkbox"/> Natural gas <input type="checkbox"/> Bottled gas <input type="checkbox"/> Electric <input type="checkbox"/> Other	
Water Heating	<input type="checkbox"/> Natural gas <input type="checkbox"/> Bottled gas <input type="checkbox"/> Electric <input type="checkbox"/> Oil <input type="checkbox"/> Other	
Other Electric		
Water		
Sewer		
Trash Collection		
Air Conditioning		
Other (specify)		
		Provided by
Refrigerator		
Range/Microwave		

**Signatures**

I/We, the undersigned, certify under penalty of perjury that the information provided above is true and correct. WARNING: Anyone who knowingly submits a false claim or makes a false statement is subject to criminal and/or civil penalties, including confinement for up to 5 years, fines, and civil and administrative penalties. (18 U.S.C. § 287, 1001, 1010, 1012; U.S.C. § 3729, 3802).

**Public Housing Agency**

**Owner**

\_\_\_\_\_  
 Print or Type Name of PHA

\_\_\_\_\_  
 Signature

\_\_\_\_\_  
 Print or Type Name and Title of Signatory

\_\_\_\_\_  
 Date (mm/dd/yyyy)

\_\_\_\_\_  
 Print or Type Name of Owner

\_\_\_\_\_  
 Signature

\_\_\_\_\_  
 Print or Type Name and Title of Signatory

\_\_\_\_\_  
 Date (mm/dd/yyyy)

Mail payments to:

\_\_\_\_\_  
 Name

\_\_\_\_\_  
 Address (street, city, state, zip code)

**Housing Assistance Payments Contract  
(HAP Contract)  
Section 8 Tenant-Based Assistance  
Housing Choice Voucher Program**

**U.S. Department of Housing  
and Urban Development**  
Office of Public and Indian Housing

---

**Part B of HAP Contract: Body of Contract**

**1. Purpose**

- a. This is a HAP contract between the PHA and the owner. The HAP contract is entered to provide assistance for the family under the Section 8 voucher program (see HUD program regulations at 24 Code of Federal Regulations Part 982).
- b. The HAP contract only applies to the household and contract unit specified in Part A of the HAP contract.
- c. During the HAP contract term, the PHA will pay housing assistance payments to the owner in accordance with the HAP contract.
- d. The family will reside in the contract unit with assistance under the Section 8 voucher program. The housing assistance payments by the PHA assist the tenant to lease the contract unit from the owner for occupancy by the family.

**2. Lease of Contract Unit**

- a. The owner has leased the contract unit to the tenant for occupancy by the family with assistance under the Section 8 voucher program.
- b. The PHA has approved leasing of the unit in accordance with requirements of the Section 8 voucher program.
- c. The lease for the contract unit must include word-for-word all provisions of the tenancy addendum required by HUD (Part C of the HAP contract).
- d. The owner certifies that:
  - (1) The owner and the tenant have entered into a lease of the contract unit that includes all provisions of the tenancy addendum.
  - (2) The lease is in a standard form that is used in the locality by the owner and that is generally used for other unassisted tenants in the premises.
  - (3) The lease is consistent with State and local law.
- e. The owner is responsible for screening the family's behavior or suitability for tenancy. The PHA is not responsible for such screening. The PHA has no liability or responsibility to the owner or other persons for the family's behavior or the family's conduct in tenancy.

**3. Maintenance, Utilities, and Other Services**

- a. The owner must maintain the contract unit and premises in accordance with the housing quality standards (HQS).
- b. The owner must provide all utilities needed to comply with the HQS.

- c. If the owner does not maintain the contract unit in accordance with the HQS, or fails to provide all utilities needed to comply with the HQS, the PHA may exercise any available remedies. PHA remedies for such breach include recovery of overpayments, suspension of housing assistance payments, abatement or other reduction of housing assistance payments, termination of housing assistance payments, and termination of the HAP contract. The PHA may not exercise such remedies against the owner because of an HQS breach for which the family is responsible, and that is not caused by the owner.
- d. The PHA shall not make any housing assistance payments if the contract unit does not meet the HQS, unless the owner corrects the defect within the period specified by the PHA and the PHA verifies the correction. If a defect is life threatening, the owner must correct the defect within no more than 24 hours. For other defects, the owner must correct the defect within the period specified by the PHA.
- e. The PHA may inspect the contract unit and premises at such times as the PHA determines necessary, to ensure that the unit is in accordance with the HQS.
- f. The PHA must notify the owner of any HQS defects shown by the inspection.
- g. The owner must provide all housing services as agreed to in the lease.

**4. Term of HAP Contract**

- a. Relation to lease term. The term of the HAP contract begins on the first day of the initial term of the lease, and terminates on the last day of the term of the lease (including the initial lease term and any extensions).
- b. When HAP contract terminates.
  - (1) The HAP contract terminates automatically if the lease is terminated by the owner or the tenant.
  - (2) The PHA may terminate program assistance for the family for any grounds authorized in accordance with HUD requirements. If the PHA terminates program assistance for the family, the HAP contract terminates automatically.
  - (3) If the family moves from the contract unit, the HAP contract terminates automatically.
  - (4) The HAP contract terminates automatically 180 calendar days after the last housing assistance payment to the owner.
  - (5) The PHA may terminate the HAP contract if the PHA determines, in accordance with HUD requirements, that available program funding is not sufficient to support continued assistance for families in the program.

- (6) The HAP contract terminates automatically upon the death of a single member household, including single member households with a live-in aide.
- (7) The PHA may terminate the HAP contract if the PHA determines that the contract unit does not provide adequate space in accordance with the HQS because of an increase in family size or a change in family composition.
- (8) If the family breaks up, the PHA may terminate the HAP contract, or may continue housing assistance payments on behalf of family members who remain in the contract unit.
- (9) The PHA may terminate the HAP contract if the PHA determines that the unit does not meet all requirements of the HQS, or determines that the owner has otherwise breached the HAP contract.

**5. Provision and Payment for Utilities and Appliances**

- a. The lease must specify what utilities are to be provided or paid by the owner or the tenant.
- b. The lease must specify what appliances are to be provided or paid by the owner or the tenant.
- c. Part A of the HAP contract specifies what utilities and appliances are to be provided or paid by the owner or the tenant. The lease shall be consistent with the HAP contract.

**6. Rent to Owner: Reasonable Rent**

- a. During the HAP contract term, the rent to owner may at no time exceed the reasonable rent for the contract unit as most recently determined or redetermined by the PHA in accordance with HUD requirements.
- b. The PHA must determine whether the rent to owner is reasonable in comparison to rent for other comparable unassisted units. To make this determination, the PHA must consider:
  - (1) The location, quality, size, unit type, and age of the contract unit; and
  - (2) Any amenities, housing services, maintenance and utilities provided and paid by the owner.
- c. The PHA must redetermine the reasonable rent when required in accordance with HUD requirements. The PHA may redetermine the reasonable rent at any time.
- d. During the HAP contract term, the rent to owner may not exceed rent charged by the owner for comparable unassisted units in the premises. The owner must give the PHA any information requested by the PHA on rents charged by the owner for other units in the premises or elsewhere.

**7. PHA Payment to Owner**

- a. When paid
  - (1) During the term of the HAP contract, the PHA must make monthly housing assistance

payments to the owner on behalf of the family at the beginning of each month.

- (2) The PHA must pay housing assistance payments promptly when due to the owner.
  - (3) If housing assistance payments are not paid promptly when due after the first two calendar months of the HAP contract term, the PHA shall pay the owner penalties if all of the following circumstances apply: (i) Such penalties are in accordance with generally accepted practices and law, as applicable in the local housing market, governing penalties for late payment of rent by a tenant; (ii) It is the owner's practice to charge such penalties for assisted and unassisted tenants; and (iii) The owner also charges such penalties against the tenant for late payment of family rent to owner. However, the PHA shall not be obligated to pay any late payment penalty if HUD determines that late payment by the PHA is due to factors beyond the PHA's control. Moreover, the PHA shall not be obligated to pay any late payment penalty if housing assistance payments by the PHA are delayed or denied as a remedy for owner breach of the HAP contract (including any of the following PHA remedies: recovery of overpayments, suspension of housing assistance payments, abatement or reduction of housing assistance payments, termination of housing assistance payments and termination of the contract).
  - (4) Housing assistance payments shall only be paid to the owner while the family is residing in the contract unit during the term of the HAP contract. The PHA shall not pay a housing assistance payment to the owner for any month after the month when the family moves out.
- b. **Owner compliance with HAP contract** Unless the owner has complied with all provisions of the HAP contract, the owner does not have a right to receive housing assistance payments under the HAP contract.
  - c. **Amount of PHA payment to owner**
    - (1) The amount of the monthly PHA housing assistance payment to the owner shall be determined by the PHA in accordance with HUD requirements for a tenancy under the voucher program.
    - (2) The amount of the PHA housing assistance payment is subject to change during the HAP contract term in accordance with HUD requirements. The PHA must notify the family and the owner of any changes in the amount of the housing assistance payment.
    - (3) The housing assistance payment for the first month of the HAP contract term shall be prorated for a partial month.
  - d. **Application of payment** The monthly housing assistance payment shall be credited against the monthly rent to owner for the contract unit.

e. **Limit of PHA responsibility**

- (1) The PHA is only responsible for making housing assistance payments to the owner in accordance with the HAP contract and HUD requirements for a tenancy under the voucher program.
- (2) The PHA shall not pay any portion of the rent to owner in excess of the housing assistance payment. The PHA shall not pay any other claim by the owner against the family.

- f. **Overpayment to owner** If the PHA determines that the owner is not entitled to the housing assistance payment or any part of it, the PHA, in addition to other remedies, may deduct the amount of the overpayment from any amounts due the owner (including amounts due under any other Section 8 assistance contract).

**8. Owner Certification**

During the term of this contract, the owner certifies that:

- a. The owner is maintaining the contract unit and premises in accordance with the HQS.
- b. The contract unit is leased to the tenant. The lease includes the tenancy addendum (Part C of the HAP contract), and is in accordance with the HAP contract and program requirements. The owner has provided the lease to the PHA, including any revisions of the lease.
- c. The rent to owner does not exceed rents charged by the owner for rental of comparable unassisted units in the premises.
- d. Except for the rent to owner, the owner has not received and will not receive any payments or other consideration (from the family, the PHA, HUD, or any other public or private source) for rental of the contract unit during the HAP contract term.
- e. The family does not own or have any interest in the contract unit.
- f. To the best of the owner's knowledge, the members of the family reside in the contract unit, and the unit is the family's only residence.
- g. The owner (including a principal or other interested party) is not the parent, child, grandparent, grandchild, sister, or brother of any member of the family, unless the PHA has determined (and has notified the owner and the family of such determination) that approving rental of the unit, notwithstanding such relationship, would provide reasonable accommodation for a family member who is a person with disabilities.

**9. Prohibition of Discrimination.** In accordance with applicable nondiscrimination and equal opportunity laws, statutes, Executive Orders, and regulations.

- a. The owner must not discriminate against any person because of race, color, religion, sex (including sexual orientation and gender identity), national origin, age, familial status, or disability in connection with the HAP contract. Eligibility for HUD's programs must be made without regard to actual or perceived sexual orientation, gender identity, or marital status.

- b. The owner must cooperate with the PHA and HUD in conducting equal opportunity compliance reviews and complaint investigations in connection with the HAP contract.

- c. Violence Against Women Act. The owner must comply with the Violence Against Women Act, as amended, and HUD's implementing regulation at 24 CFR part 5, Subpart L, and program regulations.

**10. Owner's Breach of HAP Contract**

- a. Any of the following actions by the owner (including a principal or other interested party) is a breach of the HAP contract by the owner:

- (1) If the owner has violated any obligation under the HAP contract, including the owner's obligation to maintain the unit in accordance with the HQS.
- (2) If the owner has violated any obligation under any other housing assistance payments contract under Section 8.
- (3) If the owner has committed fraud, bribery or any other corrupt or criminal act in connection with any Federal housing assistance program.
- (4) For projects with mortgages insured by HUD or loans made by HUD, if the owner has failed to comply with the regulations on the applicable mortgage insurance or loan program, with the mortgage or mortgage note, or with the regulatory agreement; or if the owner has committed fraud, bribery or any other corrupt or criminal act in connection with the mortgage or loan.
- (5) If the owner has engaged in any drug-related criminal activity or any violent criminal activity.

- b. If the PHA determines that a breach has occurred, the PHA may exercise any of its rights and remedies under the HAP contract, or any other available rights and remedies for such breach. The PHA shall notify the owner of such determination, including a brief statement of the reasons for the determination. The notice by the PHA to the owner may require the owner to take corrective action, as verified or determined by the PHA, by a deadline prescribed in the notice.

- c. The PHA's rights and remedies for owner breach of the HAP contract include recovery of overpayments, suspension of housing assistance payments, abatement or other reduction of housing assistance payments, termination of housing assistance payments, and termination of the HAP contract.

- d. The PHA may seek and obtain additional relief by judicial order or action, including specific performance, other injunctive relief or order for damages.

- e. Even if the family continues to live in the contract unit, the PHA may exercise any rights and remedies for owner breach of the HAP contract.

- f. The PHA's exercise or non-exercise of any right or remedy for owner breach of the HAP contract is not a

waiver of the right to exercise that or any other right or remedy at any time.

**11. PHA and HUD Access to Premises and Owner's Records**

- a. The owner must provide any information pertinent to the HAP contract that the PHA or HUD may reasonably require.
- b. The PHA, HUD and the Comptroller General of the United States shall have full and free access to the contract unit and the premises, and to all accounts and other records of the owner that are relevant to the HAP contract, including the right to examine or audit the records and to make copies.
- c. The owner must grant such access to computerized or other electronic records, and to any computers, equipment or facilities containing such records, and must provide any information or assistance needed to access the records.

**12. Exclusion of Third Party Rights**

- a. The family is not a party to or third party beneficiary of Part B of the HAP contract. The family may not enforce any provision of Part B, and may not exercise any right or remedy against the owner or PHA under Part B.
- b. The tenant or the PHA may enforce the tenancy addendum (Part C of the HAP contract) against the owner, and may exercise any right or remedy against the owner under the tenancy addendum.
- c. The PHA does not assume any responsibility for injury to, or any liability to, any person injured as a result of the owner's action or failure to act in connection with management of the contract unit or the premises or with implementation of the HAP contract, or as a result of any other action or failure to act by the owner.
- d. The owner is not the agent of the PHA, and the HAP contract does not create or affect any relationship between the PHA and any lender to the owner or any suppliers, employees, contractors or subcontractors used by the owner in connection with management of the contract unit or the premises or with implementation of the HAP contract.

**13. Conflict of Interest**

- a. "Covered individual" means a person or entity who is a member of any of the following classes:
  - (1) Any present or former member or officer of the PHA (except a PHA commissioner who is a participant in the program);
  - (2) Any employee of the PHA, or any contractor, sub-contractor or agent of the PHA, who formulates policy or who influences decisions with respect to the program;
  - (3) Any public official, member of a governing body, or State or local legislator, who exercises functions or responsibilities with respect to the program; or
  - (4) Any member of the Congress of the United States.

- b. A covered individual may not have any direct or indirect interest in the HAP contract or in any benefits or payments under the contract (including the interest of an immediate family member of such covered individual) while such person is a covered individual or during one year thereafter.
- c. "Immediate family member" means the spouse, parent (including a stepparent), child (including a stepchild), grandparent, grandchild, sister or brother (including a stepsister or stepbrother) of any covered individual.
- d. The owner certifies and is responsible for assuring that no person or entity has or will have a prohibited interest, at execution of the HAP contract, or at any time during the HAP contract term.
- e. If a prohibited interest occurs, the owner shall promptly and fully disclose such interest to the PHA and HUD.
- f. The conflict of interest prohibition under this section may be waived by the HUD field office for good cause.
- g. No member of or delegate to the Congress of the United States or resident commissioner shall be admitted to any share or part of the HAP contract or to any benefits which may arise from it.

**14. Assignment of the HAP Contract**

- a. The owner may not assign the HAP contract to a new owner without the prior written consent of the PHA.
- b. If the owner requests PHA consent to assign the HAP contract to a new owner, the owner shall supply any information as required by the PHA pertinent to the proposed assignment.
- c. The HAP contract may not be assigned to a new owner that is debarred, suspended or subject to a limited denial of participation under HUD regulations (see 24 Code of Federal Regulations Part 24).
- d. The HAP contract may not be assigned to a new owner if HUD has prohibited such assignment because:
  - (1) The Federal government has instituted an administrative or judicial action against the owner or proposed new owner for violation of the Fair Housing Act or other Federal equal opportunity requirements, and such action is pending; or
  - (2) A court or administrative agency has determined that the owner or proposed new owner violated the Fair Housing Act or other Federal equal opportunity requirements.
- e. The HAP contract may not be assigned to a new owner if the new owner (including a principal or other interested party) is the parent, child, grandparent, grandchild, sister or brother of any member of the family, unless the PHA has determined (and has notified the family of such determination) that approving the assignment, notwithstanding such relationship, would provide reasonable accommodation for a family member who is a person with disabilities.

f. The PHA may deny approval to assign the HAP contract if the owner or proposed new owner (including a principal or other interested party):

- (1) Has violated obligations under a housing assistance payments contract under Section 8;
- (2) Has committed fraud, bribery or any other corrupt or criminal act in connection with any Federal housing program;
- (3) Has engaged in any drug-related criminal activity or any violent criminal activity;
- (4) Has a history or practice of non-compliance with the HQS for units leased under the Section 8 tenant-based programs, or non-compliance with applicable housing standards for units leased with project-based Section 8 assistance or for units leased under any other Federal housing program;
- (5) Has a history or practice of failing to terminate tenancy of tenants assisted under any Federally assisted housing program for activity engaged in by the tenant, any member of the household, a guest or another person under the control of any member of the household that:
  - (a) Threatens the right to peaceful enjoyment of the premises by other residents;
  - (b) Threatens the health or safety of other residents, of employees of the PHA, or of owner employees or other persons engaged in management of the housing;
  - (c) Threatens the health or safety of, or the right to peaceful enjoyment of their residents by, persons residing in the immediate vicinity of the premises; or
  - (d) Is drug-related criminal activity or violent criminal activity;
- (6) Has a history or practice of renting units that fail to meet State or local housing codes; or
- (7) Has not paid State or local real estate taxes, fines or assessments.

g. The new owner must agree to be bound by and comply with the HAP contract. The agreement must be in writing, and in a form acceptable to the PHA. The new owner must give the PHA a copy of the executed agreement.

b The HAP contract shall be interpreted and implemented in accordance with all statutory requirements, and with all HUD requirements, including the HUD program regulations at 24 Code of Federal Regulations Part 982.

**15. Foreclosure.** In the case of any foreclosure, the immediate successor in interest in the property pursuant to the foreclosure shall assume such interest subject to the lease between the prior owner and the tenant and to the HAP contract between the prior owner and the PHA for the occupied unit. This provision does not affect any State or local law that provides longer time periods or other additional protections for tenants.

**16. Written Notices** Any notice by the PHA or the owner in connection with this contract must be in writing.

**17. Entire Agreement: Interpretation**

a. The HAP contract contains the entire agreement between the owner and the PHA.

**Housing Assistance Payments Contract  
(HAP Contract)  
Section 8 Tenant-Based Assistance  
Housing Choice Voucher Program**

**U.S. Department of Housing  
and Urban Development**  
Office of Public and Indian Housing

---

**Part C of HAP Contract: Tenancy Addendum**

**1. Section 8 Voucher Program**

- a. The owner is leasing the contract unit to the tenant for occupancy by the tenant's family with assistance for a tenancy under the Section 8 housing choice voucher program (voucher program) of the United States Department of Housing and Urban Development (HUD).
- b. The owner has entered into a Housing Assistance Payments Contract (HAP contract) with the PHA under the voucher program. Under the HAP contract, the PHA will make housing assistance payments to the owner to assist the tenant in leasing the unit from the owner.

**2. Lease**

- a. The owner has given the PHA a copy of the lease, including any revisions agreed by the owner and the tenant. The owner certifies that the terms of the lease are in accordance with all provisions of the HAP contract and that the lease includes the tenancy addendum.
- b. The tenant shall have the right to enforce the tenancy addendum against the owner. If there is any conflict between the tenancy addendum and any other provisions of the lease, the language of the tenancy addendum shall control.

**3. Use of Contract Unit**

- a. During the lease term, the family will reside in the contract unit with assistance under the voucher program.
- b. The composition of the household must be approved by the PHA. The family must promptly inform the PHA of the birth, adoption or court-awarded custody of a child. Other persons may not be added to the household without prior written approval of the owner and the PHA.
- c. The contract unit may only be used for residence by the PHA-approved household members. The unit must be the family's only residence. Members of the household may engage in legal profit making activities incidental to primary use of the unit for residence by members of the family.
- d. The tenant may not sublease or let the unit.
- e. The tenant may not assign the lease or transfer the unit.

**4. Rent to Owner**

- a. The initial rent to owner may not exceed the amount approved by the PHA in accordance with HUD requirements.
- b. Changes in the rent to owner shall be determined by the provisions of the lease. However, the owner may not raise the rent during the initial term of the lease.
- c. During the term of the lease (including the initial term of the lease and any extension term), the rent to owner may at no time exceed:

- (1) The reasonable rent for the unit as most recently determined or redetermined by the PHA in accordance with HUD requirements, or
- (2) Rent charged by the owner for comparable unassisted units in the premises.

**5. Family Payment to Owner**

- a. The family is responsible for paying the owner any portion of the rent to owner that is not covered by the PHA housing assistance payment.
- b. Each month, the PHA will make a housing assistance payment to the owner on behalf of the family in accordance with the HAP contract. The amount of the monthly housing assistance payment will be determined by the PHA in accordance with HUD requirements for a tenancy under the Section 8 voucher program.
- c. The monthly housing assistance payment shall be credited against the monthly rent to owner for the contract unit.
- d. The tenant is not responsible for paying the portion of rent to owner covered by the PHA housing assistance payment under the HAP contract between the owner and the PHA. A PHA failure to pay the housing assistance payment to the owner is not a violation of the lease. The owner may not terminate the tenancy for nonpayment of the PHA housing assistance payment.
- e. The owner may not charge or accept, from the family or from any other source, any payment for rent of the unit in addition to the rent to owner. Rent to owner includes all housing services, maintenance, utilities and appliances to be provided and paid by the owner in accordance with the lease.
- f. The owner must immediately return any excess rent payment to the tenant.

**6. Other Fees and Charges**

- a. Rent to owner does not include cost of any meals or supportive services or furniture which may be provided by the owner.
- b. The owner may not require the tenant or family members to pay charges for any meals or supportive services or furniture which may be provided by the owner. Nonpayment of any such charges is not grounds for termination of tenancy.
- c. The owner may not charge the tenant extra amounts for items customarily included in rent to owner in the locality, or provided at no additional cost to unsubsidized tenants in the premises.

**7. Maintenance, Utilities, and Other Services**

**a. Maintenance**

- (1) The owner must maintain the unit and premises in accordance with the HQS.
- (2) Maintenance and replacement (including redecoration) must be in accordance with the



standard practice for the building concerned as established by the owner.

b. **Utilities and appliances**

- (1) The owner must provide all utilities needed to comply with the HQS.
- (2) The owner is not responsible for a breach of the HQS caused by the tenant's failure to:
  - (a) Pay for any utilities that are to be paid by the tenant.
  - (b) Provide and maintain any appliances that are to be provided by the tenant.

c. **Family damage.** The owner is not responsible for a breach of the HQS because of damages beyond normal wear and tear caused by any member of the household or by a guest.

d. **Housing services.** The owner must provide all housing services as agreed to in the lease.

**8. Termination of Tenancy by Owner**

a. **Requirements.** The owner may only terminate the tenancy in accordance with the lease and HUD requirements.

b. **Grounds.** During the term of the lease (the initial term of the lease or any extension term), the owner may only terminate the tenancy because of:

- (1) Serious or repeated violation of the lease;
- (2) Violation of Federal, State, or local law that imposes obligations on the tenant in connection with the occupancy or use of the unit and the premises;
- (3) Criminal activity or alcohol abuse (as provided in paragraph c); or
- (4) Other good cause (as provided in paragraph d).

c. **Criminal activity or alcohol abuse.**

- (1) The owner may terminate the tenancy during the term of the lease if any member of the household, a guest or another person under a resident's control commits any of the following types of criminal activity:
  - (a) Any criminal activity that threatens the health or safety of, or the right to peaceful enjoyment of the premises by, other residents (including property management staff residing on the premises);
  - (b) Any criminal activity that threatens the health, or safety of, or the right to peaceful enjoyment of their residences by, persons residing in the immediate vicinity of the premises;
  - (c) Any violent criminal activity on or near the premises; or
  - (d) Any drug-related criminal activity on or near the premises.
- (2) The owner may terminate the tenancy during the term of the lease if any member of the household is:
  - (a) Fleeing to avoid prosecution, or custody or confinement after conviction, for a crime, or attempt to commit a crime, that is a felony under the laws of the place from

which the individual flees, or that, in the case of the State of New Jersey, is a high misdemeanor; or

(b) Violating a condition of probation or parole under Federal or State law.

(3) The owner may terminate the tenancy for criminal activity by a household member in accordance with this section if the owner determines that the household member has committed the criminal activity, regardless of whether the household member has been arrested or convicted for such activity.

(4) The owner may terminate the tenancy during the term of the lease if any member of the household has engaged in abuse of alcohol that threatens the health, safety or right to peaceful enjoyment of the premises by other residents.

d. **Other good cause for termination of tenancy**

(1) During the initial lease term, other good cause for termination of tenancy must be something the family did or failed to do.

(2) During the initial lease term or during any extension term, other good cause may include:

- (a) Disturbance of neighbors,
- (b) Destruction of property, or
- (c) Living or housekeeping habits that cause damage to the unit or premises.

(3) After the initial lease term, such good cause may include:

- (a) The tenant's failure to accept the owner's offer of a new lease or revision;
- (b) The owner's desire to use the unit for personal or family use or for a purpose other than use as a residential rental unit; or
- (c) A business or economic reason for termination of the tenancy (such as sale of the property, renovation of the unit, the owner's desire to rent the unit for a higher rent).

(4) The examples of other good cause in this paragraph do not preempt any State or local laws to the contrary.

(5) In the case of an owner who is an immediate successor in interest pursuant to foreclosure during the term of the lease, requiring the tenant to vacate the property prior to sale shall not constitute other good cause, except that the owner may terminate the tenancy effective on the date of transfer of the unit to the owner if the owner:

- (a) Will occupy the unit as a primary residence; and
- (b) Has provided the tenant a notice to vacate at least 90 days before the effective date of such notice. This provision shall not affect any State or local law that provides for longer time periods or addition protections for tenants.

**9. Protections for Victims of Domestic Violence, Dating Violence, Sexual Assault, or Stalking.**

- a. Purpose: This section incorporates the protections for victims of domestic violence, dating violence, sexual assault, or stalking in accordance with subtitle N of the Violence Against Women Act of 1994, as amended (codified as amended at 42 U.S.C. 14043e et seq.) (VAWA) and implementing regulations at 24 CFR part 5, subpart L.
- b. Conflict with other Provisions: In the event of any conflict between this provision and any other provisions included in Part C of the HAP contract, this provision shall prevail.
- c. **Effect on Other Protections:** Nothing in this section shall be construed to supersede any provision of any Federal, State, or local law that provides greater protection than this section for victims of domestic violence, dating violence, sexual assault, or stalking.
- d. **Definition:** As used in this Section, the terms “actual and imminent threat,” “affiliated individual”, “bifurcate”, “dating violence,” “domestic violence,” “sexual assault,” and “stalking” are defined in HUD’s regulations at 24 CFR part 5, subpart L. The terms “Household” and “Other Person Under the Tenant’s Control” are defined at 24 CFR part 5, subpart A.
- e. **VAWA Notice and Certification Form:** The PHA shall provide the tenant with the “Notice of Occupancy Rights under VAWA and the certification form described under 24 CFR 5.2005(a)(1) and (2).
- f. **Protection for victims of Domestic Violence, Dating Violence, Sexual Assault, or Stalking:**
  - (1) The landlord or the PHA will not deny admission to, deny assistance under, terminate from participation in, or evict the Tenant on the basis of or as a direct result of the fact that the Tenant is or has been a victim of domestic violence, dating violence, sexual assault, or stalking, if the Tenant otherwise qualifies for admission, assistance, participation, or occupancy. 24 CFR 5.2005(b)(1).
  - (2) The tenant shall not be denied tenancy or occupancy rights solely on the basis of criminal activity engaged in by a member of the Tenant’s Household or any guest or Other Person Under the Tenant’s Control, if the criminal activity is directly related to domestic violence, dating violence, sexual assault, or stalking, and the Tenant or an Affiliated Individual of the Tenant is the victim or the threatened victim of domestic violence, dating violence, sexual assault, or stalking. 24 CFR 5.2005(b)(2).
  - (3) An incident or incidents of actual or threatened domestic violence, dating violence, sexual assault or stalking will not be construed as serious or repeated violations of the lease by the victim or threatened victim of the incident. Nor shall it not be construed as other “good cause” for termination of the lease, tenancy, or occupancy rights of such a victim or threatened victim. 24 CFR 5.2005(c)(1) and (c)(2).
- g. **Compliance with Court Orders:** Nothing in this Addendum will limit the authority of the landlord, when notified by a court order, to comply with the court order with respect to the rights of access or control of property

(including civil protection orders issued to protect a victim of domestic violence, dating violence, sexual assault, or stalking) or with respect to the distribution or possession of property among members of the Tenant’s Household. 24 CFR 5.2005(d)(1).

- h. **Violations Not Premised on Domestic Violence, Dating Violence, Sexual Assault, or Stalking:** Nothing in this section shall be construed to limit any otherwise available authority of the Landlord to evict or the public housing authority to terminate the assistance of a Tenant for any violation not premised on an act of domestic violence, dating violence, sexual assault, or stalking that is in question against the Tenant or an Affiliated Individual of the Tenant. However, the Landlord or the PHA will not subject the tenant, who is or has been a victim of domestic violence, dating violence, sexual assault, or stalking, to a more demanding standard than other tenants in determining whether to evict or terminate assistance. 24 CFR 5.2005(d)(2).

**i. Actual and Imminent Threats:**

- (1) Nothing in this section will be construed to limit the authority of the Landlord to evict the Tenant if the Landlord can demonstrate that an “actual and imminent threat” to other tenants or those employed at or providing service to the property would be present if the Tenant or lawful occupant is not evicted. In this context, words, gestures, actions, or other indicators will be construed as an actual and imminent threat if they meet the following standards for an actual and imminent threat: “Actual and imminent threat” refers to a physical danger that is real, would occur within an immediate time frame, and could result in death or serious bodily harm. In determining whether an individual would pose an actual and imminent threat, the factors to be considered include: the duration of the risk, the nature and severity of the potential harm, the likelihood that the potential harm will occur, and the length of time before the potential harm would occur. 24 CFR 5.2005(d)(3).
- (2) If an actual and imminent threat is demonstrated, eviction should be used only when there are no other actions that could be taken to reduce or eliminate the threat, including, but not limited to, transferring the victim to a different unit, barring the perpetrator from the property, contacting law enforcement to increase police presence, developing other plans to keep the property safe, or seeking other legal remedies to prevent the perpetrator from acting on a threat. Restrictions predicated on public safety cannot be based on stereotypes, but must be tailored to particularized concerns about individual residents. 24 CFR 5.2005(d)(4).

- j. **Emergency Transfer:** A tenant who is a victim of domestic violence, dating violence, sexual assault, or stalking may request an emergency transfer in accordance with the PHA’s emergency transfer plan. 24 CFR 5.2005(e). The PHA’s emergency transfer plan must be made available upon request, and incorporate strict confidentiality measures to ensure that the PHA does not disclose a tenant’s dwelling unit location to a person who committed or threatened to commit an act of domestic violence, dating violence, sexual assault, or stalking against the tenant;

For transfers in which the tenant would not be considered a new applicant, the PHA must ensure that a request for an emergency transfer receives, at a minimum, any applicable additional priority that is already provided to other types of emergency transfer requests. For transfers in which the tenant would be considered a new applicant, the plan must include policies for assisting a tenant with this transfer.

- k. **Bifurcation:** Subject to any lease termination requirements or procedures prescribed by Federal, State, or local law, if any member of the Tenant's Household engages in criminal activity directly relating to domestic violence, dating violence, sexual assault, or stalking, the Landlord may "bifurcate" the Lease, or remove that Household member from the Lease, without regard to whether that Household member is a signatory to the Lease, in order to evict, remove, or terminate the occupancy rights of that Household member without evicting, removing, or otherwise penalizing the victim of the criminal activity who is also a tenant or lawful occupant. Such eviction, removal, termination of occupancy rights, or termination of assistance shall be effected in accordance with the procedures prescribed by Federal, State, and local law for the termination of leases or assistance under the housing choice voucher program. 24 CFR 5.2009(a).

If the Landlord bifurcates the Lease to evict, remove, or terminate assistance to a household member, and that household member is the sole tenant eligible to receive assistance, the landlord shall provide any remaining tenants or residents a period of 30 calendar days from the date of bifurcation of the lease to:

- (1) Establish eligibility for the same covered housing program under which the evicted or terminated tenant was the recipient of assistance at the time of bifurcation of the lease;
- (2) Establish eligibility under another covered housing program; or
- (3) Find alternative housing.

- l. **Family Break-up:** If the family break-up results from an occurrence of domestic violence, dating violence, sexual assault, or stalking, the PHA must ensure that the victim retains assistance. 24 CFR 982.315.

- m. **Move with Continued Assistance:** The public housing agency may not terminate assistance to a family or member of the family that moves out of a unit in violation of the lease, with or without prior notification to the public housing agency if such a move occurred to protect the health or safety of a family member who is or has been a victim of domestic violence, dating violence, sexual assault, or stalking; and who reasonably believed they were imminently threatened by harm from further violence if they remained in the dwelling unit, or if any family member has been the victim of sexual assault that occurred on the premises during the 90-calendar-day period preceding the family's request to move.

- (1) The move is needed to protect the health or safety of the family or family member who is or has been a victim of domestic violence dating violence, sexual assault or stalking; and
- (2) The family or member of the family reasonably believes that he or she was threatened with imminent harm from further violence if he or she remained in the dwelling unit. However, any family member that has been the victim of a sexual assault that occurred on the premises during the

90-calendar day period preceding the family's move or request to move is not required to believe that he or she was threatened with imminent harm from further violence if he or she remained in the dwelling unit. 24 CFR 982.354

n. **Confidentiality.**

- (1) The Landlord shall maintain in strict confidence any information the Tenant (or someone acting on behalf of the Tenant) submits to the Landlord concerning incidents of domestic violence, dating violence, sexual assault or stalking, including the fact that the tenant is a victim of domestic violence, dating violence, sexual assault, or stalking.
- (2) The Landlord shall not allow any individual administering assistance on its behalf, or any persons within its employ, to have access to confidential information unless explicitly authorized by the Landlord for reasons that specifically call for these individuals to have access to the information pursuant to applicable Federal, State, or local law.
- (3) The Landlord shall not enter confidential information into any shared database or disclose such information to any other entity or individual, except to the extent that the disclosure is requested or consented to in writing by the individual in a time-limited release; required for use in an eviction proceeding; or is required by applicable law.

## 10. Eviction by court action

The owner may only evict the tenant by a court action.

## 11. Owner notice of grounds

- (1) At or before the beginning of a court action to evict the tenant, the owner must give the tenant a notice that specifies the grounds for termination of tenancy. The notice may be included in or combined with any owner eviction notice.
- (2) The owner must give the PHA a copy of any owner eviction notice at the same time the owner notifies the tenant.
- (3) Eviction notice means a notice to vacate, or a complaint or other initial pleading used to begin an eviction action under State or local law.

## 12. Lease: Relation to HAP Contract

If the HAP contract terminates for any reason, the lease terminates automatically.

## 13. PHA Termination of Assistance

The PHA may terminate program assistance for the family for any grounds authorized in accordance with HUD requirements. If the PHA terminates program assistance for the family, the lease terminates automatically.

## 14. Family Move Out

The tenant must notify the PHA and the owner before the family moves out of the unit.

## 15. Security Deposit

- a. The owner may collect a security deposit from the tenant. (However, the PHA may prohibit the owner from collecting a security deposit in excess of private market practice, or in excess of amounts charged by the owner to unassisted tenants. Any such PHA-required restriction must be specified in the HAP contract.)

- b. When the family moves out of the contract unit, the owner, subject to State and local law, may use the security deposit, including any interest on the deposit, as reimbursement for any unpaid rent payable by the tenant, any damages to the unit or any other amounts that the tenant owes under the lease.
- c. The owner must give the tenant a list of all items charged against the security deposit, and the amount of each item. After deducting the amount, if any, used to reimburse the owner, the owner must promptly refund the full amount of the unused balance to the tenant.
- d. If the security deposit is not sufficient to cover amounts the tenant owes under the lease, the owner may collect the balance from the tenant.

**16. Prohibition of Discrimination**

In accordance with applicable nondiscrimination and equal opportunity laws, statutes, Executive Orders, and regulations, the owner must not discriminate against any person because of race, color, religion, sex (including sexual orientation and gender identity), national origin, age, familial status or disability in connection with the lease. Eligibility for HUD’s programs must be made without regard to actual or perceived sexual orientation, gender identity, or marital status.

**17. Conflict with Other Provisions of Lease**

- a. The terms of the tenancy addendum are prescribed by HUD in accordance with Federal law and regulation, as a condition for Federal assistance to the tenant and tenant’s family under the Section 8 voucher program.
- b. In case of any conflict between the provisions of the tenancy addendum as required by HUD, and any other provisions of the lease or any other agreement between the owner and the tenant, the requirements of the HUD-required tenancy addendum shall control.

**18. Changes in Lease or Rent**

- a. The tenant and the owner may not make any change in the tenancy addendum. However, if the tenant and the owner agree to any other changes in the lease, such changes must be in writing, and the owner must immediately give the PHA a copy of such changes. The lease, including any changes, must be in accordance with the requirements of the tenancy addendum.
- b. In the following cases, tenant-based assistance shall not be continued unless the PHA has approved a new tenancy in accordance with program requirements and has executed a new HAP contract with the owner:
  - (1) If there are any changes in lease requirements governing tenant or owner responsibilities for utilities or appliances;
  - (2) If there are any changes in lease provisions governing the term of the lease;
  - (3) If the family moves to a new unit, even if the unit is in the same building or complex.
- c. PHA approval of the tenancy, and execution of a new HAP contract, are not required for agreed

changes in the lease other than as specified in paragraph b.

- d. The owner must notify the PHA of any changes in the amount of the rent to owner at least sixty days before any such changes go into effect, and the amount of the rent to owner following any such agreed change may not exceed the reasonable rent for the unit as most recently determined or redetermined by the PHA in accordance with HUD requirements.

**19. Notices**

Any notice under the lease by the tenant to the owner or by the owner to the tenant must be in writing.

**20. Definitions**

**Contract unit.** The housing unit rented by the tenant with assistance under the program.

**Family.** The persons who may reside in the unit with assistance under the program.

**HAP contract.** The housing assistance payments contract between the PHA and the owner. The PHA pays housing assistance payments to the owner in accordance with the HAP contract.

**Household.** The persons who may reside in the contract unit. The household consists of the family and any PHA-approved live-in aide. (A live-in aide is a person who resides in the unit to provide necessary supportive services for a member of the family who is a person with disabilities.)

**Housing quality standards (HQS).** The HUD minimum quality standards for housing assisted under the Section 8 tenant-based programs.

**HUD.** The U.S. Department of Housing and Urban Development.

**HUD requirements.** HUD requirements for the Section 8 program. HUD requirements are issued by HUD headquarters, as regulations, Federal Register notices or other binding program directives.

**Lease.** The written agreement between the owner and the tenant for the lease of the contract unit to the tenant. The lease includes the tenancy addendum prescribed by HUD.

**PHA.** Public Housing Agency.

**Premises.** The building or complex in which the contract unit is located, including common areas and grounds.

**Program.** The Section 8 housing choice voucher program.

**Rent to owner.** The total monthly rent payable to the owner for the contract unit. The rent to owner is the sum of the portion of rent payable by the tenant plus the PHA housing assistance payment to the owner.

**Section 8.** Section 8 of the United States Housing Act of 1937 (42 United States Code 1437f).

**Tenant.** The family member (or members) who leases the unit from the owner.

**Voucher program.** The Section 8 housing choice voucher program. Under this program, HUD provides funds to a PHA for rent subsidy on behalf of eligible families. The tenancy under the lease will be assisted with rent subsidy for a tenancy under the voucher program.

**U.S. Department of Housing and Urban Development**  
Office of Public and Indian Housing

**MOVING TO WORK (MTW) RIDER TO THE HOUSING ASSISTANCE PAYMENT (HAP)  
CONTRACT FOR THE SECTION 8 TENANT-BASED ASSISTANCE HOUSING CHOICE VOUCHER  
PROGRAM (HCV) AND/OR THE SECTION 8 PROJECT-BASED VOUCHER (PBV) PROGRAM**

Pursuant to the Public Housing Agency's (PHA) participation in the MTW demonstration, the PHA may establish Section 8 HCV or PBV policies or requirements that differ from statutory requirements for both programs contained in the U.S. Housing Act of 1937, the relevant regulatory requirements, and applicable Public and Indian Housing Notices. Where any particular provisions of this HAP Contract differ from or conflict with the MTW activities included in the PHA's approved MTW Supplement to its PHA Plan, the provisions of the MTW Operations Notice and the approved MTW Supplement to the PHA Plan shall supersede any conflicting or differing HAP Contract language. Further, the MTW Activity authorized by the MTW Operations Notice shall govern the PHA's administration of the program notwithstanding a conflicting or differing provision of the HAP Contract. This rider shall be in effect for the term of the HAP Contract or the term of the PHA's participation in the MTW demonstration, whichever ends sooner.

**TENANCY ADDENDUM**  
**Section 8 Tenant-Based Assistance**  
**Housing Choice Voucher Program**  
(To be attached to Tenant Lease)

The Tenancy Addendum is part of the HAP contract and lease. Public reporting burden for this collection of information is estimated to average 0.5 hours. This includes the time for collection, reviewing and reporting the data. The information is being collected as required by 24 CFR 982.451 which in part states the PHA must pay the housing assistance payment promptly. This agency may not conduct or sponsor, and a person is not required to respond to a collection of information unless there is a valid OMB number. Assurances of confidentiality are not provided under this section.

HUD is committed to protecting the privacy of an individual's information stored electronically or in paper form in accordance with federal privacy laws, guidance and best practices. HUD expects its third-party business partners including Public Housing Authorities who collect, use, maintain, or disseminate HUD information to protect the privacy of that information in accordance with applicable law.

**1. Section 8 Voucher Program**

- a. The owner is leasing the contract unit to the tenant for occupancy by the tenant's family with assistance for a tenancy under the Section 8 housing choice voucher program (voucher program) of the United States Department of Housing and Urban Development (HUD).
- b. The owner has entered into a Housing Assistance Payments Contract (HAP contract) with the PHA under the voucher program. Under the HAP contract, the PHA will make housing assistance payments to the owner to assist the tenant in leasing the unit from the owner.

**2. Lease**

- a. The owner has given the PHA a copy of the lease, including any revisions agreed by the owner and the tenant. The owner certifies that the terms of the lease are in accordance with all provisions of the HAP contract and that the lease includes the tenancy addendum.
- b. The tenant shall have the right to enforce the tenancy addendum against the owner. If there is any conflict between the tenancy addendum and any other provisions of the lease, the language of the tenancy addendum shall control.

**3. Use of Contract Unit**

- a. During the lease term, the family will reside in the contract unit with assistance under the voucher program.
- b. The composition of the household must be approved by the PHA. The family must promptly inform the PHA of the birth, adoption or court-awarded custody of a child. Other persons may not be added to the household without prior written approval of the owner and the PHA.
- c. The contract unit may only be used for residence by the PHA-approved household members. The unit must be the family's only residence. Members of the household may engage in legal profit making activities incidental to primary use of the unit for residence by members of the family.
- d. The tenant may not sublease or let the unit.
- e. The tenant may not assign the lease or transfer the unit.

**4. Rent to Owner**

- a. The initial rent to owner may not exceed the amount approved by the PHA in accordance with HUD requirements.
- b. Changes in the rent to owner shall be determined by the provisions of the lease. However, the owner may not raise the rent during the initial term of the lease.
- c. During the term of the lease (including the initial term of the lease and any extension term), the rent to owner may at no time exceed:

- (1) The reasonable rent for the unit as most recently determined or redetermined by the PHA in accordance with HUD requirements, or
- (2) Rent charged by the owner for comparable unassisted units in the premises.

**5. Family Payment to Owner**

- a. The family is responsible for paying the owner any portion of the rent to owner that is not covered by the PHA housing assistance payment.
- b. Each month, the PHA will make a housing assistance payment to the owner on behalf of the family in accordance with the HAP contract. The amount of the monthly housing assistance payment will be determined by the PHA in accordance with HUD requirements for a tenancy under the Section 8 voucher program.
- c. The monthly housing assistance payment shall be credited against the monthly rent to owner for the contract unit.
- d. The tenant is not responsible for paying the portion of rent to owner covered by the PHA housing assistance payment under the HAP contract between the owner and the PHA. A PHA failure to pay the housing assistance payment to the owner is not a violation of the lease. The owner may not terminate the tenancy for nonpayment of the PHA housing assistance payment.
- e. The owner may not charge or accept, from the family or from any other source, any payment for rent of the unit in addition to the rent to owner. Rent to owner includes all housing services, maintenance, utilities and appliances to be provided and paid by the owner in accordance with the lease.
- f. The owner must immediately return any excess rent payment to the tenant.

**6. Other Fees and Charges**

- a. Rent to owner does not include cost of any meals or supportive services or furniture which may be provided by the owner.
- b. The owner may not require the tenant or family members to pay charges for any meals or supportive services or furniture which may be provided by the owner. Nonpayment of any such charges is not grounds for termination of tenancy.
- c. The owner may not charge the tenant extra amounts for items customarily included in rent to owner in the locality, or provided at no additional cost to unsubsidized tenants in the premises.

## 7. Maintenance, Utilities, and Other Services

### a. Maintenance

- (1) The owner must maintain the unit and premises in accordance with the HQS.
- (2) Maintenance and replacement (including redecoration) must be in accordance with the standard practice for the building concerned as established by the owner.

### b. Utilities and appliances

- (1) The owner must provide all utilities needed to comply with the HQS.
- (2) The owner is not responsible for a breach of the HQS caused by the tenant's failure to:
  - (a) Pay for any utilities that are to be paid by the tenant.
  - (b) Provide and maintain any appliances that are to be provided by the tenant.

c. **Family damage.** The owner is not responsible for a breach of the HQS because of damages beyond normal wear and tear caused by any member of the household or by a guest.

d. **Housing services.** The owner must provide all housing services as agreed to in the lease.

## 8. Termination of Tenancy by Owner

a. **Requirements.** The owner may only terminate the tenancy in accordance with the lease and HUD requirements.

b. **Grounds.** During the term of the lease (the initial term of the lease or any extension term), the owner may only terminate the tenancy because of:

- (1) Serious or repeated violation of the lease;
- (2) Violation of Federal, State, or local law that imposes obligations on the tenant in connection with the occupancy or use of the unit and the premises;
- (3) Criminal activity or alcohol abuse (as provided in paragraph c); or
- (4) Other good cause (as provided in paragraph d).

### c. Criminal activity or alcohol abuse

- (1) The owner may terminate the tenancy during the term of the lease if any member of the household, a guest or another person under a resident's control commits any of the following types of criminal activity:
  - (a) Any criminal activity that threatens the health or safety of, or the right to peaceful enjoyment of the premises by, other residents (including property management staff residing on the premises);
  - (b) Any criminal activity that threatens the health or safety of, or the right to peaceful enjoyment of their residences by, persons residing in the immediate vicinity of the premises;
  - (c) Any violent criminal activity on or near the premises; or
  - (d) Any drug-related criminal activity on or near the premises.
- (2) The owner may terminate the tenancy during the term of the lease if any member of the household is:

(a) Fleeing to avoid prosecution, or custody or confinement after conviction, for a crime, or attempt to commit a crime, that is a felony under the laws of the place from which the individual flees, or that, in the case of the State of New Jersey, is a high misdemeanor; or

(b) Violating a condition of probation or parole under Federal or State law.

(3) The owner may terminate the tenancy for criminal activity by a household member in accordance with this section if the owner determines that the household member has committed the criminal activity, regardless of whether the household member has been arrested or convicted for such activity.

(4) The owner may terminate the tenancy during the term of the lease if any member of the household has engaged in abuse of alcohol that threatens the health, safety or right to peaceful enjoyment of the premises by other residents.

### d. Other good cause for termination of tenancy

(1) During the initial lease term, other good cause for termination of tenancy must be something the family did or failed to do.

(2) During the initial lease term or during any extension term, other good cause may include:

- (a) Disturbance of neighbors,
- (b) Destruction of property, or
- (c) Living or housekeeping habits that cause damage to the unit or premises.

(3) After the initial lease term, such good cause may include:

- (a) The tenant's failure to accept the owner's offer of a new lease or revision;
- (b) The owner's desire to use the unit for personal or family use or for a purpose other than use as a residential rental unit; or
- (c) A business or economic reason for termination of the tenancy (such as sale of the property, renovation of the unit, the owner's desire to rent the unit for a higher rent).

(4) The examples of other good cause in this paragraph do not preempt any State or local laws to the contrary.

## 9. Protections for Victims of Domestic Violence, Dating Violence, Sexual Assault, or Stalking

a. **Purpose:** This section incorporates the protections for victims of domestic violence, dating violence, sexual assault, or stalking in accordance with subtitle N of the Violence Against Women Act of 1994, as amended (codified as amended at 42 U.S.C. 14043e et seq.) (VAWA) and implementing regulations at 24 CFR part 5, subpart L.

b. **Conflict with other Provisions:** In the event of any conflict between this provision and any other provisions included in Part C of the HAP contract, this provision shall prevail.

c. **Effect on Other Protections:** Nothing in this section shall be construed to supersede any provision of any Federal, State, or local law that provides greater protection than this section for victims of domestic violence, dating violence, sexual assault, or stalking.

d. **Definition:** As used in this Section, the terms “actual and imminent threat,” “affiliated individual,” “bifurcate,” “dating violence,” “domestic violence,” “sexual assault,” and “stalking” are defined in HUD’s regulations at 24 CFR part 5, subpart L. The terms “Household” and “Other Person Under the Tenant’s Control” are defined at 24 CFR part 5, subpart A.

e. **VAWA Notice and Certification Form:** The PHA shall provide the tenant with the “Notice of Occupancy Rights under VAWA and the certification form described under 24 CFR 5.2005(a)(1) and (2).

f. **Protection for victims of Domestic Violence, Dating Violence, Sexual Assault, or Stalking:**

(1) The landlord or the PHA will not deny admission to, deny assistance under, terminate from participation in, or evict the Tenant on the basis of or as a direct result of the fact that the Tenant is or has been a victim of domestic violence, dating violence, sexual assault, or stalking, if the Tenant otherwise qualifies for admission, assistance, participation, or occupancy. 24 CFR 5.2005(b)(1).

(2) The tenant shall not be denied tenancy or occupancy rights solely on the basis of criminal activity engaged in by a member of the Tenant’s Household or any guest or Other Person Under the Tenant’s Control, if the criminal activity is directly related to domestic violence, dating violence, sexual assault, or stalking, and the Tenant or an Affiliated Individual of the Tenant is the victim or the threatened victim of domestic violence, dating violence, sexual assault, or stalking. 24 CFR 5.2005(b)(2).

(3) An incident or incidents of actual or threatened domestic violence, dating violence, sexual assault or stalking will not be construed as serious or repeated violations of the lease by the victim or threatened victim of the incident. Nor shall it not be construed as other “good cause” for termination of the lease, tenancy, or occupancy rights of such a victim or threatened victim. 24 CFR 5.2005(c)(1) and (c)(2).

g. **Compliance with Court Orders:** Nothing in this Addendum will limit the authority of the landlord, when notified by a court order, to comply with the court order with respect to the rights of access or control of property (including civil protection orders issued to protect a victim of domestic violence, dating violence, sexual assault, or stalking) or with respect to the distribution or possession of property among members of the Tenant’s Household. 24 CFR 5.2005(d)(1).

h. **Violations Not Premised on Domestic Violence, Dating Violence, Sexual Assault, or Stalking:** Nothing in this section shall be construed to limit any otherwise available authority of the Landlord to evict or the public housing authority to terminate the assistance of a Tenant for any violation not premised on an act of domestic violence, dating violence, sexual assault, or stalking that is in question against the Tenant or an Affiliated Individual of the Tenant. However, the Landlord or the PHA will not subject the tenant, who is or has been a victim of domestic violence, dating violence, sexual assault, or stalking, to a more demanding standard than other tenants in determining whether to evict or terminate assistance. 24 CFR 5.2005(d)(2).

i. **Actual and Imminent Threats:**

(1) Nothing in this section will be construed to limit the authority of the Landlord to evict the Tenant if the Landlord can demonstrate that an “actual and imminent threat” to other tenants or those employed at or providing service to the property would be present if the Tenant or lawful occupant is not evicted. In this context, words, gestures, actions, or other indicators will be construed as an actual and imminent threat if they meet the following standards for an actual and imminent threat: “Actual and imminent threat” refers to a physical danger that is real, would occur within an immediate time frame, and could result in death or serious bodily harm. In determining whether an individual would pose an actual and imminent threat, the factors to be considered include: the duration of the risk, the nature and severity of the potential harm, the likelihood that the potential harm will occur, and the length of time before the potential harm would occur. 24 CFR 5.2005(d)(3).

(2) If an actual and imminent threat is demonstrated, eviction should be used only when there are no other actions that could be taken to reduce or eliminate the threat, including, but not limited to, transferring the victim to a different unit, barring the perpetrator from the property, contacting law enforcement to increase police presence, developing other plans to keep the property safe, or seeking other legal remedies to prevent the perpetrator from acting on a threat. Restrictions predicated on public safety cannot be based on stereotypes, but must be tailored to particularized concerns about individual residents. 24 CFR 5.2005(d)(4).

j. **Emergency Transfer:** A tenant who is a victim of domestic violence, dating violence, sexual assault, or stalking may request an emergency transfer in accordance with the PHA’s emergency transfer plan. 24 CFR 5.2005(e). The PHA’s emergency transfer plan must be made available upon request, and incorporate strict confidentiality measures to ensure that the PHA does not disclose a tenant’s dwelling unit location to a person who committed or threatened to commit an act of domestic violence, dating violence, sexual assault, or stalking against the tenant;

For transfers in which the tenant would not be considered a new applicant, the PHA must ensure that a request for an emergency transfer receives, at a minimum, any applicable additional priority that is already provided to other types of emergency transfer requests. For transfers in which the tenant would be considered a new applicant, the plan must include policies for assisting a tenant with this transfer.

k. **Bifurcation:** Subject to any lease termination requirements or procedures prescribed by Federal, State, or local law, if any member of the Tenant’s Household engages in criminal activity directly relating to domestic violence, dating violence, sexual assault, or stalking, the Landlord may “bifurcate” the Lease, or remove that Household member from the Lease, without regard to whether that Household member is a signatory to the Lease, in order to evict, remove, or terminate the occupancy rights of that Household member without evicting, removing, or otherwise penalizing the victim of the criminal activity who is also a tenant or lawful occupant. Such eviction, removal, termination of occupancy rights, or termination of assistance shall be effected in accordance with the procedures prescribed by Federal, State, and local law for the termination of leases or assistance under the housing choice voucher program. 24 CFR 5.2009(a).



If the Landlord bifurcates the Lease to evict, remove, or terminate assistance to a household member, and that household member is the sole tenant eligible to receive assistance, the landlord shall provide any remaining tenants or residents a period of 30 calendar days from the date of bifurcation of the lease to:

- (1) Establish eligibility for the same covered housing program under which the evicted or terminated tenant was the recipient of assistance at the time of bifurcation of the lease;
  - (2) Establish eligibility under another covered housing program; or
  - (3) Find alternative housing.
- l. **Family Break-up:** If the family break-up results from an occurrence of domestic violence, dating violence, sexual assault, or stalking, the PHA must ensure that the victim retains assistance. 24 CFR 982.315.
- m. **Move with Continued Assistance:** The public housing agency may not terminate assistance to a family or member of the family that moves out of a unit in violation of the lease, with or without prior notification to the public housing agency if such a move occurred to protect the health or safety of a family member who is or has been a victim of domestic violence, dating violence, sexual assault, or stalking; and who reasonably believed they were imminently threatened by harm from further violence if they remained in the dwelling unit, or if any family member has been the victim of sexual assault that occurred on the premises during the 90-calendar-day period preceding the family's request to move.
- (1) The move is needed to protect the health or safety of the family or family member who is or has been a victim of domestic violence dating violence, sexual assault or stalking; and
  - (2) The family or member of the family reasonably believes that he or she was threatened with imminent harm from further violence if he or she remained in the dwelling unit. However, any family member that has been the victim of a sexual assault that occurred on the premises during the 90-calendar day period preceding the family's move or request to move is not required to believe that he or she was threatened with imminent harm from further violence if he or she remained in the dwelling unit. 24 CFR 982.354.
- n. **Confidentiality.**
- (1) The Landlord shall maintain in strict confidence any information the Tenant (or someone acting on behalf of the Tenant) submits to the Landlord concerning incidents of domestic violence, dating violence, sexual assault or stalking, including the fact that the tenant is a victim of domestic violence, dating violence, sexual assault, or stalking.
  - (2) The Landlord shall not allow any individual administering assistance on its behalf, or any persons within its employ, to have access to confidential information unless explicitly authorized by the Landlord for reasons that specifically call for these individuals to have access to the information pursuant to applicable Federal, State, or local law.
  - (3) The Landlord shall not enter confidential information into any shared database or disclose such information to any other entity or individual, except to the extent that the disclosure is requested or consented to in writing by the individual in a time-limited release; required for use in an eviction proceeding; or is required by applicable law.

## 10. Eviction by court action

The owner may only evict the tenant by a court action.

## 11. Owner notice of grounds

- a. At or before the beginning of a court action to evict the tenant, the owner must give the tenant a notice that specifies the grounds for termination of tenancy. The notice may be included in or combined with any owner eviction notice.
- b. The owner must give the PHA a copy of any owner eviction notice at the same time the owner notifies the tenant.
- c. Eviction notice means a notice to vacate, or a complaint or other initial pleading used to begin an eviction action under State or local law.

## 12. Lease: Relation to HAP Contract

If the HAP contract terminates for any reason, the lease terminates automatically.

## 13. PHA Termination of Assistance

The PHA may terminate program assistance for the family for any grounds authorized in accordance with HUD requirements. If the PHA terminates program assistance for the family, the lease terminates automatically.

## 14. Family Move Out

The tenant must notify the PHA and the owner before the family moves out of the unit.

## 15. Security Deposit

- a. The owner may collect a security deposit from the tenant. (However, the PHA may prohibit the owner from collecting a security deposit in excess of private market practice, or in excess of amounts charged by the owner to unassisted tenants. Any such PHA-required restriction must be specified in the HAP contract.)
- b. When the family moves out of the contract unit, the owner, subject to State and local law, may use the security deposit, including any interest on the deposit, as reimbursement for any unpaid rent payable by the tenant, any damages to the unit or any other amounts that the tenant owes under the lease.
- c. The owner must give the tenant a list of all items charged against the security deposit, and the amount of each item. After deducting the amount, if any, used to reimburse the owner, the owner must promptly refund the full amount of the unused balance to the tenant.
- d. If the security deposit is not sufficient to cover amounts the tenant owes under the lease, the owner may collect the balance from the tenant.

## 16. Prohibition of Discrimination

In accordance with applicable equal opportunity statutes, Executive Orders, and regulations, the owner must not discriminate against any person because of race, color, religion, sex, national origin, age, familial status or disability in connection with the lease. Eligibility for HUD's programs must be made without regard to actual or perceived sexual orientation, gender identity, or marital status.

## 17. Conflict with Other Provisions of Lease

- a. The terms of the tenancy addendum are prescribed by HUD in accordance with Federal law and regulation, as a condition for Federal assistance to the tenant and tenant's family under the Section 8 voucher program.
- b. In case of any conflict between the provisions of the tenancy addendum as required by HUD, and any other provisions of the lease or any other agreement between the owner and the tenant, the requirements of the HUD-required tenancy addendum shall control.

## 18. Changes in Lease or Rent

- a. The tenant and the owner may not make any change in the tenancy addendum. However, if the tenant and the owner agree to any other changes in the lease, such changes must be in writing, and the owner must immediately give the PHA a copy of such changes. The lease, including any changes, must be in accordance with the requirements of the tenancy addendum.
- b. In the following cases, tenant-based assistance shall not be continued unless the PHA has approved a new tenancy in accordance with program requirements and has executed a new HAP contract with the owner:
  - (1) If there are any changes in lease requirements governing tenant or owner responsibilities for utilities or appliances;
  - (2) If there are any changes in lease provisions governing the term of the lease;
  - (3) If the family moves to a new unit, even if the unit is in the same building or complex.
- c. PHA approval of the tenancy, and execution of a new HAP contract, are not required for agreed changes in the lease other than as specified in paragraph b.
- d. The owner must notify the PHA of any changes in the amount of the rent to owner at least sixty days before any such changes go into effect, and the amount of the rent to owner following any such agreed change may not exceed the reasonable rent for the unit as most recently determined or redetermined by the PHA in accordance with HUD requirements.

## 19. Notices

Any notice under the lease by the tenant to the owner or by the owner to the tenant must be in writing.

## 20. Definitions

**Contract unit.** The housing unit rented by the tenant with assistance under the program.

**Family.** The persons who may reside in the unit with assistance under the program.

**HAP contract.** The housing assistance payments contract between the PHA and the owner. The PHA pays housing assistance payments to the owner in accordance with the HAP contract.

**Household.** The persons who may reside in the contract unit. The household consists of the family and any PHA-approved live-in aide. (A live-in aide is a person who resides in the unit to provide necessary supportive services for a member of the family who is a person with disabilities.)

**Housing quality standards (HQS).** The HUD minimum quality standards for housing assisted under the Section 8 tenant-based programs.

**HUD.** The U.S. Department of Housing and Urban Development.

**HUD requirements.** HUD requirements for the Section 8 program. HUD requirements are issued by HUD headquarters, as regulations, Federal Register notices or other binding program directives.

**Lease.** The written agreement between the owner and the tenant for the lease of the contract unit to the tenant. The lease includes the tenancy addendum prescribed by HUD.

**PHA.** Public Housing Agency.

**Premises.** The building or complex in which the contract unit is located, including common areas and grounds.

**Program.** The Section 8 housing choice voucher program.

**Rent to owner.** The total monthly rent payable to the owner for the contract unit. The rent to owner is the sum of the portion of rent payable by the tenant plus the PHA housing assistance payment to the owner.

**Section 8.** Section 8 of the United States Housing Act of 1937 (42 United States Code 1437f).

**Tenant.** The family member (or members) who leases the unit from the owner.

**Voucher program.** The Section 8 housing choice voucher program. Under this program, HUD provides funds to a PHA for rent subsidy on behalf of eligible families. The tenancy under the lease will be assisted with rent subsidy for a tenancy under the voucher program.

# Eastern Iowa Regional Housing Authority

## Notice of Reasonable Accommodation for Housing Applicants

### Summary of Reasonable Accommodation

It is the policy of the Eastern Iowa Regional Housing Authority (EIRHA) to provide reasonable accommodation in housing for applicants with disabilities where reasonable accommodation is needed to provide an equal opportunity to use and enjoy EIRHA's housing. The EIRHA's goal is to provide stable, quality affordable housing to low and moderate income persons regardless of disability.

**Definition of Disability:** Federal laws define a person with a disability as "Any person who has a physical or mental impairment that substantially limits one or more major life activities; has a record of such impairment; or is regarded as having such an impairment."

In general, a physical or mental impairment includes hearing, mobility and visual impairments, chronic alcoholism, chronic mental illness, AIDS, AIDS Related Complex, and mental retardation that substantially limits one or more major life activities. Major life activities include walking, talking, hearing

**Disability Rights in Private and Public Housing:** Regardless of whether you live in private or public housing, Federal laws provide the following rights to persons with disabilities:

- **Prohibits discrimination against persons with disabilities.** It is unlawful for a housing provider to refuse to rent or sell to a person simply because of a disability. A housing provider may not impose different application or qualification criteria, rental fees or sales prices, and rental or sales terms or conditions than those required of or provided to persons who are not disabled.

*Example: A housing provider may not refuse to rent to an otherwise qualified individual with a mental disability because s/he is uncomfortable with the individual's disability. Such an act would violate the Fair Housing Act because it denies a person housing solely on the basis of their disability.*

- **Requires housing providers to make reasonable accommodations for persons with disabilities.** A reasonable accommodation is a change in rules, policies, practices, or services so that a person with a disability will have an equal opportunity to use and enjoy a dwelling unit or common space. A housing provider should do everything s/he can to assist, but s/he is not required to make changes that would fundamentally alter the program or create an undue financial and administrative burden. Reasonable accommodations may be necessary at all stages of the housing process, including application, tenancy, or to prevent eviction.
- *Example: A housing provider would make a reasonable accommodation for a tenant with mobility impairment by fulfilling the tenant's request for a reserved parking space in front of the entrance to their unit, even though all parking is unreserved.*
- **Requires housing providers to allow persons with disabilities to make reasonable modifications.** A reasonable modification is a structural modification that is made to

allow persons with disabilities the full enjoyment of the housing and related facilities.

Examples of a reasonable modification would include allowing a person with a disability to: *install a ramp into a building, lower the entry threshold of a unit, or install grab bars in a bathroom.*

Reasonable modifications are usually made at the resident's expense. However, there are resources available for helping fund building modifications. Additionally, if you live in Federally assisted housing the housing provider may be required to pay for the modification if it does not amount to an undue financial and administrative burden.

### **What is Section 504?**

Section 504 of the Rehabilitation Act of 1973 states: "No otherwise qualified individual with a disability in the United States. . . shall, solely by reason of her or his disability, be excluded from participation in, be denied the benefits of, or be subjected to discrimination under any program, service or activity receiving federal financial assistance or under any program or activity conducted by any Executive agency or by the United States Postal Service." (29 U.S.C. §794). This means that Section 504 prohibits discrimination on the basis of disability in any program or activity that receives financial assistance from any federal agency, including the U.S. Department of Housing and Urban Development (HUD) as well as in programs conducted by federal agencies including HUD.

### **Are there regulations that explain what needs to be done in order to comply with Section 504?**

Yes. HUD's regulations for Section 504 that apply to federally assisted programs may be found in the Code of Federal Regulations at 24 CFR Part 8. There are also regulations that govern Section 504 in programs conducted by HUD which may be found at 24 CFR Part 9, however, this notice focuses on Section 504's requirements for federally assisted programs, services and activities.

### **Who is protected by the Law?**

Persons with disabilities.

### **What is a reasonable accommodation?**

A "reasonable accommodation" is a change, adaptation or modification to a policy, program, service, or workplace which will allow a qualified person with a disability to participate fully in a program, take advantage of a service, or perform a job. Reasonable accommodations may include, for example, those which are necessary in order for the person with a disability to use and enjoy a dwelling, including public and common use spaces. Since persons with disabilities may have special needs due to their disabilities, in some cases, simply treating them exactly the same as others may not ensure that they have an equal opportunity to use and enjoy a dwelling.

In order to show that a requested accommodation may be necessary, there must be an identifiable relationship, or nexus, between the requested accommodation and the individual's

disability. For instance, what is the person with a disability's barrier to housing? How will the reasonable accommodation request remove this barrier?

**Types of Reasonable Accommodations for Housing Authority owned properties:**

When it is reasonable (see determine whether a request for a certain accommodation is reasonable section), the PHA shall accommodate the needs of a person with disabilities. Examples include but are not limited to:

- Permitting applications and reexaminations to be completed by mail
- Conducting home visits
- Permitting a higher utility allowance for the unit if a person with disabilities requires the use of specialized equipment related to the disability
- Modifying or altering a unit or physical system if such a modification or alteration is necessary to provide equal access to a person with a disability
- Installing a ramp into a dwelling or building
- Installing grab bars in a bathroom
- Installing visual fire alarms for hearing impaired persons
- Allowing a PHA-approved live-in aide to reside in the unit if that person is determined to be essential to the care of a person with disabilities, is not obligated for the support of the person with disabilities, and would not be otherwise living in the unit.
- Providing a designated handicapped-accessible parking space
- Allowing an assistance animal
- Permitting an authorized designee or advocate to participate in the application or certification process and any other meetings with PHA staff
- Displaying posters and other housing information in locations throughout the PHA's office in such a manner as to be easily readable from a wheelchair

**Types of Reasonable Accommodations for Section 8 Housing Choice Voucher:**

When needed, the PHA must modify normal procedures to accommodate the needs of a person with disabilities. Examples include:

- Permitting applications and reexaminations to be completed by mail
- Conducting home visits
- Using higher payment standards (either within the acceptable range or with HUD approval of a payment standard outside the PHA range) if the PHA determines this is necessary to enable a person with disabilities to obtain a suitable housing unit
- Providing time extensions for locating a unit when necessary because of lack of availability of accessible units or special challenges of the family in seeking a unit



- Permitting an authorized designee or advocate to participate in the application or certification process and any other meetings with PHA staff
- Displaying posters and other housing information in locations throughout the PHA's office in such a manner as to be easily readable from a wheelchair

### **When and how should an individual request a reasonable accommodation?**

An individual with a disability should request an accommodation as soon as it appears that the accommodation is needed. However, requests may be made at any time. For example, requests may be made when an individual is applying for housing, entering into a lease, or occupying housing. Individuals who become disabled during their tenancy may request accommodations, even if they were not disabled when they signed their leases.

1. Complete the EIRHA Request for Reasonable Accommodation form and complete the EIRHA Disability Verification Form. If you need assistance in completing the form, ask an EIRHA staff member for help. If necessary they will provide a reader or sign language interpreter. You will be asked questions about what family member has a disability and what kinds of changes are requested.
2. You may be asked to provide confirmation about your disability from a medical professional or qualified service provider. The medical professional or qualified service provider may also be asked to certify and explain how the accommodation you have requested is related to your disability and will be effective in accommodating your disability. It is important that you meet any deadlines for requests for information. Failure to respond in a timely manner may result in your request being delayed or denied. If you need more time to respond, contact the staff person who have been working with.
3. During the process of evaluating your request, you or EIRHA staff may request a meeting to discuss the requested accommodation. The meeting will be held at a location that is accessible to you. You may have a friend or advocate with you at the meeting. You may also request a reader or sign language interpreter and one will be provided by the EIRHA. If you are unable to come to an office, the meeting may be held by telephone.

### **How is my request processed?**

All applicants, program participants and residents must meet the basic qualifications for housing by the EIRHA.

1. EIRHA staff will review your request for reasonable accommodation. If additional information is needed, you will receive a written request. You should be careful to follow the deadlines in the letter. If you have problems or questions, you should call your initial contact person.
2. The decision on your request will be made by an appropriate EIRHA staff person. The EIRHA has 30 days from either the date of the request, or the date all the necessary information is received, to make a decision. Whether your request is approved or denied, you will be notified in writing. Should your request be denied, you have the

right to appeal the decision to the Office of Civil Rights.

**How do you determine whether a request for a certain accommodation is reasonable?**

Then EIRHA will determine whether or not there is an identifiable relationship between the requested accommodation and the individual's disability and if the request is reasonable.

Whether a particular accommodation is "reasonable" depends on a variety of factors and must be decided on a case-by-case basis. The determination of whether a requested accommodation is reasonable depends on the answers to two questions.

- First, does the request impose an undue financial and administrative burden on the housing provider?
- Second, would making the accommodation require a fundamental alteration in the nature of the provider's operations?

If the answer to either question is yes, the requested accommodation is not reasonable. However, even where a housing provider is not obligated to provide a particular accommodation because the particular accommodation is not reasonable, the provider is still obligated to provide other requested accommodations that do qualify as reasonable.

**What happens if providing a requested accommodation involves some costs on the part of the federally assisted housing provider?**

Section 504 requires that in making an accommodation, a federally assisted housing provider will be required to bear costs which do not amount to an undue financial and administrative burden. In application, this means that such a housing provider may be required to spend money to provide legally required reasonable accommodations.

**Does Section 504 require a housing provider to accept every person with a disability who applies for the housing?**

Section 504 does not require that a person with a disability be accepted without regard to eligibility requirements or his or her ability to meet standard, nondiscriminatory tenant selection and screening criteria. Rather, Section 504 requires that a person with a disability be evaluated using the same objective criteria that are applied to persons without disabilities. Applicants, with or without a disability, may be rejected if they have a record of adversely affecting others such as disturbing neighbors, destroying property, or failing to pay their rent on time. However, under Section 504, the housing provider must make sound and reasonable judgments based on objective evidence (current conduct or a history of overt acts). Subjective fears, unsubstantiated rumors, speculation and generalized suspicion do not constitute objective information that an applicant cannot meet the terms of tenancy.

**May a recipient refuse to rent to a person with a mental disability because he is uncomfortable with the individual?**

No. Section 504, and related laws like the Fair Housing Act, make it unlawful for a housing provider to refuse to rent to a person simply because of a disability. Therefore, a housing

provider may not refuse to rent to an otherwise eligible individual because of fears or concerns that may be based on myths or stereotypes about persons with mental disabilities.

### **What happens if a federally assisted housing provider fails to act on a request for an accommodation?**

Answer: If a housing provider delays responding to a request for an accommodation, after a reasonable amount of time, that delay may be construed as a failure to provide a reasonable accommodation. A tenant or applicant may choose to seek legal assistance or file a complaint with HUD.

### **Some things to keep in mind**

- The EIRHA considers each request for reasonable accommodation as a separate request. Just because one person had a change approved does not mean that all requests for that type of change will be approved. The decision will be made on a case by case basis with the understanding that each person's needs and circumstances are unique.
- The EIRHA may suggest an alternate accommodation from the one you request. The decision on whether an accommodation is approved will be based on reasonable cost and confidence that the accommodation will be effective in reducing the barriers to equal housing opportunity and on whether or not it involves a fundamental change to the EIRHA housing program or creates an undue financial or administrative burden.

### **Who can I go to if I have questions?**

The EIRHA has a reasonable accommodation coordinator who can be consulted at any time in the process. The reasonable accommodation coordinator can be reached at 800-942-4648; 563-556-4166; or Relay Iowa 800-735-2943. In addition, you may consult with the staff person whom you have had previous contact with.

The reasonable accommodation coordinator can help determine what kinds of accommodation are reasonable and would work best. If you have questions about information that is requested from you, if you don't understand the procedures or you are not sure what kind of accommodation might be available for your situation, you should call the reasonable accommodation coordinator.

### **Other Remedies**

If at any time you feel your request is not being processed appropriately, you have the right to file a complaint with the U.S. Department of Housing and Urban Development (HUD). You can contact HUD's Fair Housing office at 800-669-9777 (Voice) | 800-927-9275 (TTY) or at their website:

**[http://portal.hud.gov/hudportal/HUD?src=/program\\_offices/fair\\_housing\\_equal\\_opp](http://portal.hud.gov/hudportal/HUD?src=/program_offices/fair_housing_equal_opp)**.





# APPLYING FOR HUD HOUSING ASSISTANCE?

**THINK ABOUT THIS...  
IS FRAUD WORTH IT?**

## Do You Realize...

If you commit fraud to obtain assisted housing from HUD, you could be:

- Evicted from your apartment or house.
- Required to repay all overpaid rental assistance you received.
- Fined up to \$10,000.
- Imprisoned for up to five years.
- Prohibited from receiving future assistance.
- Subject to State and local government penalties.

## Do You Know...

You are committing fraud if you sign a form knowing that you provided false or misleading information.

The information you provide on housing assistance application and recertification forms will be checked. The local housing agency, HUD, or the Office of Inspector General will check the income and asset information you provide with other Federal, State, or local governments and with private agencies. Certifying false information is fraud.

## So Be Careful!

When you fill out your application and yearly recertification for assisted housing from HUD make sure your answers to the questions are accurate and honest. You must include:

All sources of income and changes in income you or any members of your household receive, such as wages, welfare payments, social security and veterans' benefits, pensions, retirement, etc.

Any money you receive on behalf of your children, such as child support, AFDC payments, social security for children, etc.

Any increase in income, such as wages from a new job or an expected pay raise or bonus.

All assets, such as bank accounts, savings bonds, certificates of deposit, stocks, real estate, etc., that are owned by you or any member of your household.

All income from assets, such as interest from savings and checking accounts, stock dividends, etc.

Any business or asset (your home) that you sold in the last two years at less than full value.

The names of everyone, adults or children, relatives and non-relatives, who are living with you and make up your household.

(Important Notice for Hurricane Katrina and Hurricane Rita Evacuees: HUD's reporting requirements may be temporarily waived or suspended because of your circumstances. Contact the local housing agency before you complete the housing assistance application.)

## Ask Questions

If you don't understand something on the application or recertification forms, always ask questions. It's better to be safe than sorry.

## Watch Out for Housing Assistance Scams!

- Don't pay money to have someone fill out housing assistance application and recertification forms for you.
- Don't pay money to move up on a waiting list.
- Don't pay for anything that is not covered by your lease.
- Get a receipt for any money you pay.
- Get a written explanation if you are required to pay for anything other than rent (maintenance or utility charges).

## Report Fraud

If you know of anyone who provided false information on a HUD housing assistance application or recertification or if anyone tells you to provide false information, report that person to the HUD Office of Inspector General Hotline. You can call the Hotline toll-free Monday through Friday, from 10:00 a.m. to 4:30 p.m., Eastern Time, at 1-800-347-3735. You can fax information to (202) 708-4829 or e-mail it to [Hotline@hudoig.gov](mailto:Hotline@hudoig.gov). You can write the Hotline at:



HUD OIG Hotline, GFI  
451 7<sup>th</sup> Street, SW  
Washington, DC 20410

Eastern Iowa Regional Housing Authority  
7600 Commerce Park, Dubuque IA 52002

**Housing Choice Voucher Program**  
**EASTERN IOWA REGIONAL HOUSING AUTHORITY**  
**APPLICATION INFORMATION SHEET**

**(A) APPLICANT**

Head of Household's Name                      Sex      Age      Birthdate                      Soc. Sec. Number  
Race:  White     Black     American Indian     Asian     Other: \_\_\_\_\_

Address    Apartment #                      City                      State                      Zip Code  
Telephone Number: \_\_\_\_\_ Email: \_\_\_\_\_

**(B) NAMES OF OTHER PERSONS IN HOUSEHOLD (List only those that you have primary care.)**

1) \_\_\_\_\_  
Name    Sex      Age      Birthdate                      Soc. Sec. Number  
Relationship to Head of Household: \_\_\_\_\_  
Race:  White     Black     American Indian     Asian     Other: \_\_\_\_\_

2) \_\_\_\_\_  
Name    Sex      Age      Birthdate                      Soc. Sec. Number  
Relationship to Head of Household: \_\_\_\_\_  
Race:  White     Black     American Indian     Asian     Other: \_\_\_\_\_

3) \_\_\_\_\_  
Name    Sex      Age      Birthdate                      Soc. Sec. Number  
Relationship to Head of Household: \_\_\_\_\_  
Race:  White     Black     American Indian     Asian     Other: \_\_\_\_\_

4) \_\_\_\_\_  
Name    Sex      Age      Birthdate                      Soc. Sec. Number  
Relationship to Head of Household: \_\_\_\_\_  
Race:  White     Black     American Indian     Asian     Other: \_\_\_\_\_

5) \_\_\_\_\_  
Name    Sex      Age      Birthdate                      Soc. Sec. Number  
Relationship to Head of Household: \_\_\_\_\_  
Race:  White     Black     American Indian     Asian     Other: \_\_\_\_\_

**(C) PLACE OF EMPLOYMENT** (List all household members over the age of 18 years of age or older.)

Household Member                      Employer's Name & Address                      Employer's Telephone Number

Household Member                      Employer's Name & Address                      Employer's Telephone Number

Household Member                      Employer's Name & Address                      Employer's Telephone Number

**(D) OTHER INCOME RECEIVED** (Provide documentation from the last 60 days.)

Monthly Amount		Monthly Amount	
_____	Cash Assistance	_____	Self Employment (Provide tax document)
_____	SNAP/Food Assistance	_____	Pension/Retirement Funds
_____	Supplemental Security Income	_____	Child Support
_____	Disability		
_____	Social Security		
_____	Veteran's Assistance Benefits	_____	Other: _____
_____	Unemployment Benefits		

**(E) EDUCATION:** (Complete if 18 years of age or older and attending school)

Family Member: \_\_\_\_\_

Name and Address of school/college attending: \_\_\_\_\_

(Please provide copy of school registration form, indicating number of credit hours)

**(F) EXPENSES - BABYSITTING/CHILD CARE - SCHOOL OR JOB RELATED**

Do you pay out-of-pocket babysitting/childcare expenses for school or job-related expenses? (Please circle) Yes No

Does the Department of Human Services (DHS) or any other organization pay for the day care? (Please circle) Yes No

(Please provide documentation of any out-of-pocket child-care expenses if not paid by another agency.)

**(G) ONGOING EXPENSE: (FOR ELDERLY, HANDICAPPED & DISABLED ONLY)**

Do you pay any out-of-pocket expenses for medication/prescriptions? (Please circle) Yes No  
If so, please provide documentation of expenses from your pharmacy.

Do you pay any out-of-pocket expenses for Health Insurance premiums? (Please circle) Yes No  
If so, please provide documentation of out-of-pocket premium.

**HOUSING CHOICE VOUCHER PROGRAM  
EASTERN IOWA REGIONAL HOUSING AUTHORITY  
QUESTIONNAIRE**

	NO	YES
<b>(H)</b> Do you have any of the following:		
Checking Accounts.....	_____	_____
Savings Accounts.....	_____	_____
Money Market Funds.....	_____	_____
Trust/IRA/Stocks/Bonds/CDs.....	_____	_____
Equity in Rental Property or other Capital Investments.....	_____	_____
Personal Property held as an Investment.....	_____	_____
Current checking account balance: _____		
Current savings account balance: _____		
Current balance on CD's if any: _____		
Have you received any lump sum payments, such as:		
Inheritances.....	_____	_____
Lottery Winnings.....	_____	_____
Insurance Settlements (health, accident, worker comp).....	_____	_____
Capital Gains.....	_____	_____
Social Security Benefits, Unemployment Comp.....	_____	_____
Other: _____	_____	_____
Have you disposed of any assets for less than Fair Market Value in the past two years? .....	_____	_____
Are any assets held jointly with another person?.....	_____	_____
Are any household members temporarily/permanently absent? .....	_____	_____
Are you receiving or will you receive in the future Earned Income Tax Credits from your IRS tax returns? .....	_____	_____

**If you answered YES to any of these questions, please provide the names and address of each company, if you have not already done so on the previous sheet, so all information can be verified.**

- (I)** HUD requires the PHA to deny assistance in the following cases, please indicate if any apply to the household:
1. Has any household member had any conviction or arrest for drug-related or violent criminal activity within the past 3 years? **Yes No (circle one)**
  2. Has any household member ever been convicted of drug-related criminal activity for the production or manufacture of methamphetamine on the premises of federally assisted housing? **Yes No (circle one)**
  3. Is any household member subject to a lifetime registration requirement under a state sex offender registration program? **Yes No (circle one)**

**WARNING: 18 U.S.C. 1001 provides, among other things that whoever knowingly and willfully makes or uses a document or writing containing false, fictitious or fraudulent statement or entry in any matter within the jurisdiction of a department or agency of the United States shall be fined not more than \$10,000 or imprisoned for not more than five years or both. The Eastern Iowa Regional Housing Authority is firmly committed to providing access, equal opportunity, and reasonable accommodation in its programs, activities, and materials. Please call (563) 556-4166 or toll free within Iowa, (800) 942-4648 to request accommodation or to obtain materials in an alternate format. If you or anyone in your family is a person with disabilities, and you require a specific accommodation in order to fully utilize our programs and services, please contact the housing authority.**

**For Spanish speaking families, you have the right to receive free oral interpretation of the housing documents. Please contact our office at 563-556-4166 or toll free within Iowa, (800) 942-4648. Para las familias que hablan español, Uds. tienen el derecho de recibir, gratis, la interpretación oral de los documentos de vivienda. Favor de llamar nuestra oficina, 563-556-4166. For Spanish speaking families, you have the right to receive free oral interpretation of the housing documents. Please contact our office at 563-556-4166. Para las familias que hablan español, Uds. tienen el derecho de recibir, gratis, la interpretación oral de los documentos de vivienda. Favor de llamar nuestra oficina, 563-556-4166.**

**Participant's Certification:**

I/We certify that the information given to the Eastern Iowa Regional Housing Authority is accurate and complete to the best of our knowledge and belief.

I/We understand falsifying information may result in denial or termination of rental assistance. I/We understand that false statements of information are punishable under Federal Law.

I/We certify that I have answered the questions on this checklist truthfully and have no income/assets other than those claimed on this form.

I/We understand that all increases in income / assets must be reported within ten days of the increase.

I authorize the release of any information (including documentation and other materials) pertinent to eligibility for or participation in the Housing Choice Voucher Program.

By signing this document, I authorize the release of information pertaining to inquiries about any person residing in the household: Child Care, Credit History, Criminal Activity, Family Composition, Employment, Income, Child Support, Pensions, Assets, Banking Institutes (checking/savings/CD's), Government Benefits, Colleges/Universities/Other Learning Institutions/Financial Aid to attend Learning Institute, Disability Assistance Expenses, Marital Status, Medical Expenses, Prescription Drug Expense, Social Security Numbers, Social Security Benefits, Residences and Rental History, Utility obligations/Payments.

**Conditions:**

I agree that photocopies of this authorization may be used for the purposes stated above.

**This authorization shall expire 15 months from the date entered below.**

X \_\_\_\_\_  
Signature of Head of Household

X \_\_\_\_\_  
Date

X \_\_\_\_\_  
Signature of Spouse (Co-Head)

X \_\_\_\_\_  
Date

X \_\_\_\_\_  
Signature of Household Member 18 years or older

X \_\_\_\_\_  
Date

X \_\_\_\_\_  
Signature of Household Member 18 years or older

X \_\_\_\_\_  
Date

X \_\_\_\_\_  
Signature of Household Member 18 years or older

X \_\_\_\_\_  
Date



APPLICANT/TENANT BRIEFING

CERTIFICATION

I, X \_\_\_\_\_, have received a Housing Choice Voucher tenant briefing packet for Rental Assistance from the Eastern Iowa Regional Housing Authority (EIRHA). All packet items have been explained and reviewed by EIRHA.

I fully understand the terms of my Voucher and I have been made aware of the program procedures for requesting Voucher extensions. Extension procedures were explained in my briefing session and a copy of the procedures was included in the briefing packet.

I have read the materials in the briefing packet and understand the materials and the packet is in my possession.

I have received a copy of the booklet, "*Protect Your Family from Lead in Your Home.*" and "*How to Protect Your Iowa Families.*"

I have read the "Eastern Iowa Regional Housing Authority's Notice of Reasonable Accommodation for Housing Applicants", which was included in the briefing packet.

I have received information on my rights under the Violence Against Women Act (VAWA).

X \_\_\_\_\_  
Signature of Applicant

X \_\_\_\_\_  
Date



**ATTENTION: SOCIAL SECURITY AND SSI RECIPIENTS**

The Social Security Office will no longer provide us with your benefit information. In order to verify your Social Security Benefit, you need to provide us with a copy of your Social Security Award letter or Cost of Living Adjustment notice SSA-1099 or other Social Security Administration document. If you do not have a copy, you can request one from the Social Security Office at 1-800-772-1213 between 7:00 am and 7:00 pm on business days. The request for benefit verification letter can also be done at the Social Security Internet Website at [www.ssa.gov](http://www.ssa.gov). When you have received a copy of the letter, please return it to this office as soon as possible.

**ALSO REQUIRED ARE BIRTH CERTIFICATE COPIES OF ALL MEMBERS OF THE HOUSEHOLD**

For adults in the household, if you cannot locate your birth certificate, you can send in one of the following:

- Church issued Baptismal Certificate
- Current valid driver's license or Department of Motor Vehicles identification card.
- US Military Discharge (DD 214)
- US Passport
- Contact the county courthouse where you were born and request a duplicate copy.

For minors, if you cannot locate their birth certificate, you may submit one of the following:

- Adoption papers
- Custody agreement
- Health and Human Services Medical ID card
- School records
- Contact county courthouse where child was born and request duplicate copy.



**Consent: I consent to allow HUD or the HA to request and obtain income information from the sources listed on this form for the purpose of verifying my eligibility and level of benefits under HUD's assisted housing programs. I understand that HAs that receive income information under this consent form cannot use it to deny, reduce or terminate assistance without first independently verifying what the amount was, whether I actually had access to the funds and when the funds were received. In addition, I must be given an opportunity to contest those determinations.**

This consent form remains effective until the earliest of (i) the rendering of a final adverse decision for an assistance applicant; (ii) the cessation of a participant's eligibility for assistance from HUD and the PHA; or (iii) The express revocation by the assistance applicant or recipient (or applicable family member) of the authorization, in a written notification to HUD or the PHA.

**Signatures:**

Head of Household		Date	
Social Security Number (if any) of Head of Household		Other Family Member over age 18	Date
Spouse	Date	Other Family Member over age 18	Date
Other Family Member over age 18	Date	Other Family Member over age 18	Date
Other Family Member over age 18	Date	Other Family Member over age 18	Date

**Privacy Advisory.** Authority: The Department of Housing and Urban Development (HUD) is authorized to collect this information by the U.S. Housing Act of 1937 (42 U.S.C. 1437 et. seq.), Title VI of the Civil Rights Act of 1964 (42 U.S.C. 2000d), and by the Fair Housing Act (42 U.S.C. 3601-19). Purpose: This form authorizes HUD and the above-named HA to request income information to verify your household's income in order to ensure that you are eligible for assisted housing benefits and that these benefits are set at the correct level. Failure to provide any of the requested information may result in a delay or rejection of your eligibility approval.

**Penalties for Misusing this Consent:** HUD and the HA (or any employee of HUD or the HA) may be subject to penalties for unauthorized disclosures or improper uses of information collected based on the consent form. Use of the information collected based on the form HUD 9886 is restricted to the purposes cited on the form HUD 9886. Any person who knowingly or willfully requests, obtains, or discloses any information under false pretenses concerning an applicant or participant may be subject to a misdemeanor and fined not more than \$5,000. Any applicant or participant affected by negligent disclosure of information may bring civil action for damages, and seek other relief, as may be appropriate, against the officer or employee of HUD or the HA for the unauthorized disclosure or improper use.

**OMB Burden Statement.** The public reporting burden for this information collection is estimated to be 0.16 hours for new admissions and .08 hours for household members turning 19, including the time for reviewing, searching existing data sources, gathering and maintaining the data needed, and completing and reviewing the collection of information. Collection of information income and assets is required for program eligibility determination purposes. The submission of the consent form is necessary (form-HUD 9886) so that PHAs can carry out the requirements of Section 904 of the Stewart B. McKinney Homeless Assistance Amendments Act of 1988, as amended by Section 903 of the Housing and Community Development Act of 1992 and Section 3003 of the Omnibus Budget Reconciliation Act of 1993 (42 U.S.C. 3544) and Section 104 of HOTMA to ensure that HUD and PHAs can verify eligibility and income information for applicants and participants. This information collection is protected from disclosure by the Privacy Act. Send comments regarding this burden estimate or any other aspect of this collection of information, including suggestions to reduce this burden, to the Office of Public and Indian Housing, US. Department of Housing and Urban Development, Washington, DC 20410. When providing comments, please refer to OMB Approval No. 2577-0295. HUD may not conduct and sponsor, and a person is not required to respond to, a collection of information unless the collection displays a valid control number.

Supplemental and Optional Contact Information for HUD-Assisted Housing Applicants

**SUPPLEMENT TO APPLICATION FOR FEDERALLY ASSISTED HOUSING**

This form is to be provided to each applicant for federally assisted housing

**Instructions: Optional Contact Person or Organization:** You have the right by law to include as part of your application for housing, the name, address, telephone number, and other relevant information of a family member, friend, or social, health, advocacy, or other organization. This contact information is for the purpose of identifying a person or organization that may be able to help in resolving any issues that may arise during your tenancy or to assist in providing any special care or services you may require. **You may update, remove, or change the information you provide on this form at any time.** You are not required to provide this contact information, but if you choose to do so, please include the relevant information on this form.

<b>Applicant Name:</b>	
<b>Mailing Address:</b>	
<b>Telephone No:</b>	<b>Cell Phone No:</b>
<b>Name of Additional Contact Person or Organization:</b>	
<b>Address:</b>	
<b>Telephone No:</b>	<b>Cell Phone No:</b>
<b>E-Mail Address (if applicable):</b>	
<b>Relationship to Applicant:</b>	
<b>Reason for Contact:</b> (Check all that apply)	
<input type="checkbox"/> Emergency <input type="checkbox"/> Unable to contact you <input type="checkbox"/> Termination of rental assistance <input type="checkbox"/> Eviction from unit <input type="checkbox"/> Late payment of rent	<input type="checkbox"/> Assist with Recertification Process <input type="checkbox"/> Change in lease terms <input type="checkbox"/> Change in house rules <input type="checkbox"/> Other: _____
<b>Commitment of Housing Authority or Owner:</b> If you are approved for housing, this information will be kept as part of your tenant file. If issues arise during your tenancy or if you require any services or special care, we may contact the person or organization you listed to assist in resolving the issues or in providing any services or special care to you.	
<b>Confidentiality Statement:</b> The information provided on this form is confidential and will not be disclosed to anyone except as permitted by the applicant or applicable law.	
<b>Legal Notification:</b> Section 644 of the Housing and Community Development Act of 1992 (Public Law 102-550, approved October 28, 1992) requires each applicant for federally assisted housing to be offered the option of providing information regarding an additional contact person or organization. By accepting the applicant's application, the housing provider agrees to comply with the non-discrimination and equal opportunity requirements of 24 CFR section 5.105, including the prohibitions on discrimination in admission to or participation in federally assisted housing programs on the basis of race, color, religion, national origin, sex, disability, and familial status under the Fair Housing Act, and the prohibition on age discrimination under the Age Discrimination Act of 1975.	

Check this box if you choose not to provide the contact information.

--	--

**Signature of Applicant**

**Date**

The information collection requirements contained in this form were submitted to the Office of Management and Budget (OMB) under the Paperwork Reduction Act of 1995 (44 U.S.C. 3501-3520). The public reporting burden is estimated at 15 minutes per response, including the time for reviewing instructions, searching existing data sources, gathering and maintaining the data needed, and completing and reviewing the collection of information. Section 644 of the Housing and Community Development Act of 1992 (42 U.S.C. 13604) imposed on HUD the obligation to require housing providers participating in HUD's assisted housing programs to provide any individual or family applying for occupancy in HUD-assisted housing with the option to include in the application for occupancy the name, address, telephone number, and other relevant information of a family member, friend, or person associated with a social, health, advocacy, or similar organization. The objective of providing such information is to facilitate contact by the housing provider with the person or organization identified by the tenant to assist in providing any delivery of services or special care to the tenant and assist with resolving any tenancy issues arising during the tenancy of such tenant. This supplemental application information is to be maintained by the housing provider and maintained as confidential information. Providing the information is basic to the operations of the HUD Assisted-Housing Program and is voluntary. It supports statutory requirements and program and management controls that prevent fraud, waste and mismanagement. In accordance with the Paperwork Reduction Act, an agency may not conduct or sponsor, and a person is not required to respond to, a collection of information, unless the collection displays a currently valid OMB control number.

**Privacy Statement:** Public Law 102-550, authorizes the Department of Housing and Urban Development (HUD) to collect all the information (except the Social Security Number (SSN)) which will be used by HUD to protect disbursement data from fraudulent actions.

# Authorization for the Release of Information/ Privacy Act Notice

to the U.S. Department of Housing and Urban Development (HUD)  
and the Housing Agency/Authority (HA)

U.S. Department of Housing  
and Urban Development  
Office of Public and Indian Housing  
OMB Control Number 2577-0295  
Expiration Date 1/31/2025

PHA requesting release of information; (Cross out space if none)  
(Full address, name of contact person, and date)

IHA requesting release of information; (Cross out space if none)  
(Full address, name of contact person, and date)

**Authority:** Section 904 of the Stewart B. McKinney Homeless Assistance Amendments Act of 1988, as amended by Section 903 of the Housing and Community Development Act of 1992 and Section 3003 of the Omnibus Budget Reconciliation Act of 1993. This law is found at 42 U.S.C. 3544.

This law requires that you sign a consent form authorizing: (1) HUD and the Housing Agency/Authority (HA) to request verification of salary and wages from current or previous employers; (2) HUD and the HA to request wage and unemployment compensation claim information from the state agency responsible for keeping that information; (3) HUD to request certain tax return information from the U.S. Social Security Administration and the U.S. Internal Revenue Service. The law also requires independent verification of income information. Therefore, HUD or the HA may request information from financial institutions to verify your eligibility and level of benefits.

**Purpose:** In signing this consent form, you are authorizing HUD and the above-named HA to request income information from the sources listed on the form. HUD and the HA need this information to verify your household's income, in order to ensure that you are eligible for assisted housing benefits and that these benefits are set at the correct level. HUD and the HA may participate in computer matching programs with these sources in order to verify your eligibility and level of benefits.

**Uses of Information to be Obtained:** HUD is required to protect the income information it obtains in accordance with the Privacy Act of 1974, 5 U.S.C. 552a. HUD may disclose information (other than tax return information) for certain routine uses, such as to other government agencies for law enforcement purposes, to Federal agencies for employment suitability purposes and to HAs for the purpose of determining housing assistance. The HA is also required to protect the income information it obtains in accordance with any applicable State privacy law. HUD and HA employees may be subject to penalties for unauthorized disclosures or improper uses of the income information that is obtained based on the consent form. **Private owners may not request or receive information authorized by this form.**

**Who Must Sign the Consent Form:** Each member of your household who is 18 years of age or older must sign the consent form. Additional signatures must be obtained from new adult members joining the household or whenever members of the household become 18 years of age.

Persons who apply for or receive assistance under the following programs are required to sign this consent form:

- PHA-owned rental public housing
- Turnkey III Homeownership Opportunities
- Mutual Help Homeownership Opportunity
- Section 23 and 19(c) leased housing
- Section 23 Housing Assistance Payments
- HA-owned rental Indian housing
- Section 8 Rental Certificate
- Section 8 Rental Voucher
- Section 8 Moderate Rehabilitation

**Failure to Sign Consent Form:** Your failure to sign the consent form may result in the denial of eligibility or termination of assisted housing benefits, or both. Denial of eligibility or termination of benefits is subject to the HA's grievance procedures and Section 8 informal hearing procedures.

### Sources of Information To Be Obtained

State Wage Information Collection Agencies. (This consent is limited to wages and unemployment compensation I have received during period(s) within the last 5 years when I have received assisted housing benefits.)

U.S. Social Security Administration (HUD only) (This consent is limited to the wage and self employment information and payments of retirement income as referenced at Section 6103(l)(7)(A) of the Internal Revenue Code.)

U.S. Internal Revenue Service (HUD only) (This consent is limited to unearned income [i.e., interest and dividends].)

Information may also be obtained directly from: (a) current and former employers concerning salary and wages and (b) financial institutions concerning unearned income (i.e., interest and dividends). I understand that income information obtained from these sources will be used to verify information that I provide in determining eligibility for assisted housing programs and the level of benefits. Therefore, this consent form only authorizes release directly from employers and financial institutions of information regarding any period(s) within the last 5 years when I have received assisted housing benefits.

**Who will have access to the information collected?**

This information will be available to HUD employees, PHA employees, and contractors of HUD and PHAs.

**How will this information be used?**

PHAs will have access to this information during the time of application for rental assistance and reexamination of family income and composition for existing participants. PHAs will be able to access this information to determine a family's suitability for initial or continued rental assistance, and avoid providing limited Federal housing assistance to families who have previously been unable to comply with HUD program requirements. If the reported information is accurate, a PHA may terminate your current rental assistance and deny your future request for HUD rental assistance, subject to PHA policy.

**How long is the debt owed and termination information maintained in EIV?**

Debt owed and termination information will be maintained in EIV for a period of up to ten (10) years from the end of participation date or such other period consistent with State Law.

**What are my rights?**

In accordance with the Federal Privacy Act of 1974, as amended (5 USC 552a) and HUD regulations pertaining to its implementation of the Federal Privacy Act of 1974 (24 CFR Part 16), you have the following rights:

1. To have access to your records maintained by HUD, subject to 24 CFR Part 16.
2. To have an administrative review of HUD's initial denial of your request to have access to your records maintained by HUD.
3. To have incorrect information in your record corrected upon written request.
4. To file an appeal request of an initial adverse determination on correction or amendment of record request within 30 calendar days after the issuance of the written denial.
5. To have your record disclosed to a third party upon receipt of your written and signed request.

**What do I do if I dispute the debt or termination information reported about me?**

If you disagree with the reported information, you should contact in writing the PHA who has reported this information about you. The PHA's name, address, and telephone numbers are listed on the Debts Owed and Termination Report. You have a right to request and obtain a copy of this report from the PHA. Inform the PHA why you dispute the information and provide any documentation that supports your dispute. HUD's record retention policies at 24 CFR Part 908 and 24 CFR Part 982 provide that the PHA may destroy your records three years from the date your participation in the program ends. To ensure the availability of your records, disputes of the original debt or termination information must be made within three years from the end of participation date; otherwise the debt and termination information will be presumed correct. Only the PHA who reported the adverse information about you can delete or correct your record.

Your filing of bankruptcy will not result in the removal of debt owed or termination information from HUD's EIV system. However, if you have included this debt in your bankruptcy filing and/or this debt has been discharged by the bankruptcy court, your record will be updated to include the bankruptcy indicator, when you provide the PHA with documentation of your bankruptcy status.

The PHA will notify you in writing of its action regarding your dispute within 30 days of receiving your written dispute. If the PHA determines that the disputed information is incorrect, the PHA will update or delete the record. If the PHA determines that the disputed information is correct, the PHA will provide an explanation as to why the information is correct.

<p><b>This Notice was provided by the below-listed PHA:</b></p>	<p><b>I hereby acknowledge that the PHA provided me with the Debts Owed to PHAs &amp; Termination Notice:</b></p>	
	<p><b>Signature</b></p>	<p><b>Date</b></p>
<p><b>Printed Name</b></p>		



**U.S. Department of Housing and Urban Development**  
Office of Public and Indian Housing

**DEBTS OWED TO PUBLIC HOUSING AGENCIES AND TERMINATIONS**

**Paperwork Reduction Notice:** Public reporting burden for this collection of information is estimated to average 7 minutes per response. This includes the time for respondents to read the document and certify, and any record keeping burden. This information will be used in the processing of a tenancy. Response to this request for information is required to receive benefits. The agency may not collect this information, and you are not required to complete this form, unless it displays a currently valid OMB control number. The OMB Number is 2577-0266, and expires 06/30/2026.

**NOTICE TO APPLICANTS AND PARTICIPANTS OF THE FOLLOWING HUD RENTAL ASSISTANCE PROGRAMS:**

- Public Housing (24 CFR 960)
- Section 8 Housing Choice Voucher, including the Disaster Housing Assistance Program (24 CFR 982)
- Section 8 Moderate Rehabilitation (24 CFR 882)
- Project-Based Voucher (24 CFR 983)

The U.S. Department of Housing and Urban Development maintains a national repository of debts owed to Public Housing Agencies (PHAs) or Section 8 landlords and adverse information of former participants who have voluntarily or involuntarily terminated participation in one of the above-listed HUD rental assistance programs. This information is maintained within HUD's Enterprise Income Verification (EIV) system, which is used by Public Housing Agencies (PHAs) and their management agents to verify employment and income information of program participants, as well as, to reduce administrative and rental assistance payment errors. The EIV system is designed to assist PHAs and HUD in ensuring that families are eligible to participate in HUD rental assistance programs and determining the correct amount of rental assistance a family is eligible for. All PHAs are required to use this system in accordance with HUD regulations at 24 CFR 5.233.

HUD requires PHAs, which administers the above-listed rental housing programs, to report certain information at the conclusion of your participation in a HUD rental assistance program. This notice provides you with information on what information the PHA is required to provide HUD, who will have access to this information, how this information is used and your rights. PHAs are required to provide this notice to all applicants and program participants and you are required to acknowledge receipt of this notice by signing page 2. Each adult household member must sign this form.

**What information about you and your tenancy does HUD collect from the PHA?**

The following information is collected about each member of your household (family composition): full name, date of birth, and Social Security Number.

The following adverse information is collected once your participation in the housing program has ended, whether you voluntarily or involuntarily move out of an assisted unit:

1. Amount of any balance you owe the PHA or Section 8 landlord (up to \$500,000) and explanation for balance owed (i.e. unpaid rent, retroactive rent (due to unreported income and/ or change in family composition) or other charges such as damages, utility charges, etc.); and
2. Whether or not you have entered into a repayment agreement for the amount that you owe the PHA; and
3. Whether or not you have defaulted on a repayment agreement; and
4. Whether or not the PHA has obtained a judgment against you; and
5. Whether or not you have filed for bankruptcy; and
6. The negative reason(s) for your end of participation or any negative status (i.e., abandoned unit, fraud, lease violations, criminal activity, etc.) as of the end of participation date.

APPENDIX C. MODEL DECLARATION OF SECTION 214 STATUS

**Notice to applicants and tenants:** In order to be eligible to receive the housing assistance sought, each applicant for, or recipient of, housing assistance must be lawfully within the U.S. Please read the Declaration statement carefully and sign and return to the Housing Authority's Admissions Office. Please feel free to consult with an immigration lawyer or other immigration expert of your choosing.

I, X \_\_\_\_\_ certify, under penalty of perjury 1/, that, to the best of my knowledge, I am lawfully within the United States because (please check the appropriate box):

- I am a citizen by birth, a naturalized citizen or a national of the United States; or
- I have eligible immigration status and I am 62 years of age or older. Attach evidence of proof of age 2/; or
- I have eligible immigration status as checked below. Attach INS document (s) evidencing eligible immigration status and signed verifications consent form.
  - Immigrant status under §101(a)(15) or 101(a)(20) of the Immigration and Nationality Act (INA) 3/; or
  - Permanent residence under §249 of INA 4/; or
  - Refugee, asylum, or conditional entry status under §207, 208 or 203 of the INA 5/; or
  - Parole status under §212(d)(5) of the INA 6/; or
  - Threat to life or freedom under §243(h) of the INA 7/; or
  - Amnesty under §245A of the INA 8/.

X \_\_\_\_\_ X \_\_\_\_\_  
(Signature) (Date)

- Check box on left if signature is of adult residing in the unit who is responsible for child named on statement above.

HA: Enter INS/SAVE Primary Verification #: \_\_\_\_\_ Date: \_\_\_\_\_

DECLARATION OF SECTION 214 STATUS

Notice to applicants and tenants: In order to be eligible to receive the housing assistance sought, each applicant for, or recipient of, housing assistance must be lawfully within the U.S. Please read the Declaration statement carefully and sign and return to the Housing Authority's Admissions Office. Please feel free to consult with an immigration lawyer or other immigration expert of your choosing.

I, X \_\_\_\_\_, certify, under penalty of perjury, that, to the best of my knowledge, the following minors are lawfully within the United States because they are citizens by birth, a naturalized citizen or a national of the United States. (List names of all minors).

- 1. \_\_\_\_\_
2. \_\_\_\_\_
3. \_\_\_\_\_
4. \_\_\_\_\_
5. \_\_\_\_\_
6. \_\_\_\_\_
7. \_\_\_\_\_
8. \_\_\_\_\_
9. \_\_\_\_\_

X \_\_\_\_\_
(Signature adult residing in unit)

X \_\_\_\_\_
(Date)

WARNING: 18 U.S.C. 1001 provides, among other things, that whoever knowingly and willfully makes or uses a document or writing containing any false, fictitious, or fraudulent statement or entry, in any matter within the jurisdiction of any department or agency of the United States, shall be fined not more than \$10,000, imprisoned for not more than five years, or both.

**CERTIFICATION OF  
DOMESTIC VIOLENCE,  
DATING VIOLENCE,  
SEXUAL ASSAULT, OR STALKING,  
AND ALTERNATE DOCUMENTATION**

**U.S. Department of Housing  
and Urban Development**

OMB Approval No. 2577-0286  
Exp. 06/30/2017

**Purpose of Form:** The Violence Against Women Act ("VAWA") protects applicants, tenants, and program participants in certain HUD programs from being evicted, denied housing assistance, or terminated from housing assistance based on acts of domestic violence, dating violence, sexual assault, or stalking against them. Despite the name of this law, VAWA protection is available to victims of domestic violence, dating violence, sexual assault, and stalking, regardless of sex, gender identity, or sexual orientation.

**Use of This Optional Form:** If you are seeking VAWA protections from your housing provider, your housing provider may give you a written request that asks you to submit documentation about the incident or incidents of domestic violence, dating violence, sexual assault, or stalking.

In response to this request, you or someone on your behalf may complete this optional form and submit it to your housing provider, or you may submit one of the following types of third-party documentation:

- (1) A document signed by you and an employee, agent, or volunteer of a victim service provider, an attorney, or medical professional, or a mental health professional (collectively, "professional") from whom you have sought assistance relating to domestic violence, dating violence, sexual assault, or stalking, or the effects of abuse. The document must specify, under penalty of perjury, that the professional believes the incident or incidents of domestic violence, dating violence, sexual assault, or stalking occurred and meet the definition of "domestic violence," "dating violence," "sexual assault," or "stalking" in HUD's regulations at 24 CFR 5.2003.
- (2) A record of a Federal, State, tribal, territorial or local law enforcement agency, court, or administrative agency; or
- (3) At the discretion of the housing provider, a statement or other evidence provided by the applicant or tenant.

**Submission of Documentation:** The time period to submit documentation is 14 business days from the date that you receive a written request from your housing provider asking that you provide documentation of the occurrence of domestic violence, dating violence, sexual assault, or stalking. Your housing provider may, but is not required to, extend the time period to submit the documentation, if you request an extension of the time period. If the requested information is not received within 14 business days of when you received the request for the documentation, or any extension of the date provided by your housing provider, your housing provider does not need to grant you any of the VAWA protections. Distribution or issuance of this form does not serve as a written request for certification.

**Confidentiality:** All information provided to your housing provider concerning the incident(s) of domestic violence, dating violence, sexual assault, or stalking shall be kept confidential and such details shall not be entered into any shared database. Employees of your housing provider are not to have access to these details unless to grant or deny VAWA protections to you, and such employees may not disclose this information to any other entity or individual, except to the extent that disclosure is: (i) consented to by you in writing in a time-limited release; (ii) required for use in an eviction proceeding or hearing regarding termination of assistance; or (iii) otherwise required by applicable law.



**TO BE COMPLETED BY OR ON BEHALF OF THE VICTIM OF DOMESTIC VIOLENCE,  
DATING VIOLENCE, SEXUAL ASSAULT, OR STALKING**

1. Date the written request is received by victim: \_\_\_\_\_
2. Name of victim: \_\_\_\_\_
3. Your name (if different from victim's): \_\_\_\_\_
4. Name(s) of other family member(s) listed on the lease: \_\_\_\_\_  
\_\_\_\_\_
5. Residence of victim: \_\_\_\_\_
6. Name of the accused perpetrator (if known and can be safely disclosed): \_\_\_\_\_  
\_\_\_\_\_
7. Relationship of the accused perpetrator to the victim: \_\_\_\_\_
8. Date(s) and times(s) of incident(s) (if known): \_\_\_\_\_  
\_\_\_\_\_
10. Location of incident(s): \_\_\_\_\_

In your own words, briefly describe the incident(s):

This is to certify that the information provided on this form is true and correct to the best of my knowledge and recollection, and that the individual named above in Item 2 is or has been a victim of domestic violence, dating violence, sexual assault, or stalking. I acknowledge that submission of false information could jeopardize program eligibility and could be the basis for denial of admission, termination of assistance, or eviction.

Signature \_\_\_\_\_ Signed on (Date) \_\_\_\_\_

**Public Reporting Burden:** The public reporting burden for this collection of information is estimated to average 1 hour per response. This includes the time for collecting, reviewing, and reporting the data. The information provided is to be used by the housing provider to request certification that the applicant or tenant is a victim of domestic violence, dating violence, sexual assault, or stalking. The information is subject to the confidentiality requirements of VAWA. This agency may not collect this information, and you are not required to complete this form, unless it displays a currently valid Office of Management and Budget control number.



## APPLICANT/TENANT BRIEFING

### CERTIFICATION

I, X \_\_\_\_\_, have received a Housing Choice Voucher tenant briefing packet for Rental Assistance from the Eastern Iowa Regional Housing Authority (EIRHA). All packet items have been explained and reviewed by EIRHA.

I fully understand the terms of my Voucher and I have been made aware of the program procedures for requesting Voucher extensions. Extension procedures were explained in my briefing session and a copy of the procedures was included in the briefing packet.

I have read the materials in the briefing packet and understand the materials and the packet is in my possession.

I have received a copy of the booklet, *“Protect Your Family from Lead in Your Home.”* and *“How to Protect Your Iowa Families”*.

I have read the “Eastern Iowa Regional Housing Authority’s Notice of Reasonable Accommodation for Housing Applicants”, which was included in the briefing packet.

I have received information on my rights under the Violence Against Women Act (VAWA).

X \_\_\_\_\_  
Signature of Applicant

X \_\_\_\_\_  
Date

## OUR SERVICE AREA

TO HELP YOU SEARCH, WE HAVE LISTED OUR APPROVED CITIES UNDER THE COUNTIES IN WHICH THEY ARE LOCATED.

**BE CAREFUL!** THERE ARE 4 CITIES THAT WILL APPEAR IN YOUR SEARCHES THAT WE **DO NOT COVER**. THEY HAVE THEIR OWN HOUSING AUTHORITIES. IF YOU WISH TO LIVE IN THE CITIES OF **CLINTON, CAMANCHE, DAVENPORT OR DUBUQUE** YOU WILL NEED TO APPLY TO THEIR WAITING LISTS.

### CITIES IN CEDAR COUNTY

BENNETT  
CLARENCE  
DURANT  
LOWDEN  
MECHANICSVILLE  
STANWOOD  
TIPTON  
WEST BRANCH

### CITIES IN DELAWARE COUNTY

COLESBURG  
DELAWARE  
DELHI  
DUNDEE  
EARLVILLE  
EDGEWOOD  
GREELEY  
HOPKINTON  
MANCHESTER  
MASONVILLE  
RYAN

FOR A LIST OF REAL ESATE WEBSITES & A CURRENT LIST OF LANDLORDS WHO ACCEPT OUR VOUCHERS, VISIT OUR WEBSITE; EIRHA.ORG, CLICK SECTION 8 HCV, SCROLL DOWN TO "HOUSING LIST" AND CLICK. IF THE "UPDATED" DATE IN THE TOP, LEFT CORNER IS MORE THAN 30 DAYS OLD CALL OUR OFFICE. 563-556-4166 EXT 232.

### CITIES IN CLINTON COUNTY

ANDOVER  
CALAMUS  
CHARLOTTE  
~~CLINTON~~ **WE DO NOT SERVE THE CITY OF CLINTON!**  
~~CAMANCHE~~ **WE DO NOT SEVE THE CITY OF CAMANCHE!**  
DELMAR  
DEWITT  
GOOSE LAKE  
GRAND MOUND  
LOST NATION  
LOW MOOR  
TORONTO  
WELTON  
WHEATLAND

### CITIES IN DUBUQUE COUNTY

ASBURY  
BALLTOWN  
BANKSTON  
BERNARD  
CASCADE  
CENTRALIA  
~~DUBUQUE~~ **WE DO NOT SERVE THE CITY OF DUBUQUE!**  
DURANGO  
DYERSVILLE  
EPWORTH  
FARLEY  
GRAF  
HOLY CROSS  
LUXEMBURG  
NEW VIENNA  
PEOSTA  
RICKARDSVILLE  
SAGEVILLE  
SHERRILL  
WORTHINGTON  
ZWINGLE

### CITIES IN JACKSON COUNTY

ANDREW  
BALDWIN  
BELLEVUE  
LAMOTTE  
MAQUOKETA  
MILES  
MONMOUTH  
PRESTON  
ST DONATUS  
SABULA  
SPRAGUEVILLE  
SPRINGBROOK

### CITIES IN SCOTT COUNTY

BETTENDORF  
BLUE GRASS  
BUFFALO  
~~DAVENPORT~~ WE DO NOT SERVE THE CITY OF DAVENPORT!  
DIXON  
DONAHUE  
DURANT  
ELDRIDGE  
LECLAIRE  
LONG GROVE  
MAYSVILLE  
MCCAUSLAND  
NEW LIBERTY  
PARK VIEW  
PRINCETON  
RIVERDALE  
WALCOTT

### CITIES IN JONES COUNTY

ANAMOSA  
CASCADE  
CENTER JUNCTION  
MARTELLE  
MONTICELLO  
MORLEY  
OLIN  
ONSLow  
OXFORD JUNCTION  
WYOMING

IF THE RENTAL AMOUNT ON A PROPERTY YOU ARE INTERESTED IN DOES NOT INCLUDE ALL UTILITIES, REFER TO THE 3<sup>RD</sup> STEP ON THE “WHAT HAPPENS NEXT?” INFORMATION SHEET.

### **FREQUENTLY ASKED QUESTIONS:**

#### **WHAT IS THE DIFFERENCE BETWEEN A CITY AND A COUNTY?**

A STATE IS DIVIDED INTO COUNTIES AND A COUNTY IS DIVIDED INTO CITIES.  
EXAMPLE: CHICAGO IS A CITY IN COOK COUNTY.

**CAN I LIVE IN CEDAR RAPIDS? CEDAR IS ON THE LIST. WE SERVE CEDAR COUNTY. THE CITY OF CEDAR RAPIDS IS NOT ON OUR LIST OF CITIES.**

**IT SAYS DUBUQUE. WHY CAN'T I LIVE IN DUBUQUE? IT SAYS DUBUQUE COUNTY. THE CITY OF DUBUQUE HAS ITS OWN HOUSING AUTHORITY. WE CANNOT HELP YOU IN THE CITY OF DUBUQUE.**

**IT SAYS CLINTON. WHY CAN'T I LIVE IN CLINTON? IT SAYS CLINTON COUNTY. THE CITY OF CLINTON HAS ITS OWN HOUSING AUTHORITY. WE CANNOT HELP YOU IN THE CITY OF CLINTON.**

**MOST PROPERTIES IN SCOTT COUNTY ARE IN DAVENPORT. CAN'T I LIVE THERE? CALL THE DAVENPORT HOUSING AUTHORITY AND GET ON THEIR WAIT LIST. WE CANNOT HELP YOU IN DAVENPORT.**

**TIP:** WHEN CALLING ABOUT A RENTAL PROPERTY, BE SURE TO ASK WHAT CITY THE PROPERTY IS LOCATED IN. MANY LANDLORDS ON OUR LANDLORD LIST HAVE MULTIPLE RENTAL PROPERTIES. SOME ARE LOCATED OUTSIDE OUR SERVICE AREA.

**TIP:** THE PAYMENT AMOUNT FOR YOUR VOUCHER MUST COVER BOTH RENT & UTILITIES. WHEN YOU ARE REQUIRED TO PAY A MONTHLY FEE OR ONE OR MORE UTILITIES, IT REDUCES THE AMOUNT YOU HAVE TO SPEND ON RENT. THE SEC 8 PROGRAM DOES NOT ALLOW THE VOUCHER HOLDER TO PAY THE DIFFERENCE

# LIST OF ALL THE CITIES WITHIN THE COUNTIES WE SERVE

## DELAWARE COUNTY

Colesburg	52035
Delaware	52036
Delhi	52223
Dundee	52038
Earlville	52041
Edgewood	52042
Greeley	52050
Hopkinton	52237
Manchester	52057
Masonville	50654
Ryan	52330

## DUBUQUE COUNTY

Asbury	52002
Balltown	52073
Bankston	52045
Bernard	52032
Cascade	52033
Centralia	52068
Durango	52039
Dyersville	52040
Epworth	52045
Farley	52046
Graf	52039
Holy Cross	52053
Luxemburg	52056
New Vienna	52065
Peosta	52068
Rickardsville	52039
Sageville	52001
Sherrill	52073
Worthington	52078
Zwingle	52079

## JONES COUNTY

Anamosa	52205
Cascade	52033
Center Junction	52212
Martelle	52305
Monticello	52310
Morley	52312
Olin	52320
Onslow	52321
Oxford Junction	52323
Wyoming	52362

## JACKSON COUNTY

Andrew	52030
Baldwin	52207
Bellevue	52031

LaMotte	52054
Maquoketa	52060
Miles	52064
Monmouth	52309
Preston	52069
St. Donatus	52071
Sabula	52070
Spragueville	52074
Springbrook	52075

## CEDAR COUNTY

Bennett	52721
Clarence	52216
Durant	52747
Lowden	52255
Mechanicsville	52306
Stanwood	52337
Tipton	52772
West Branch	52358

## CLINTON COUNTY

Andover	52701
Calamus	52729
Charlotte	52731
Delmar	52037
DeWitt	52742
Goose Lake	52750
Grand Mound	52751
Lost Nation	52254
Low Moor	52757
Toronto	52777
Welton	52774
Wheatland	52777

## SCOTT COUNTY

Bettendorf	52722
Blue Grass	52726
Buffalo	52728
Dixon	52745
Donahue	52746
Durant	52747
Eldridge	52748
LeClaire	52753
Long Grove	52756
Maysville	52773
McCausland	52758
New Liberty	52765
Park View	52748
Princeton	52768
Riverdale	52722
Walcott	52773

# FAMILY SELF-SUFFICIENCY PROGRAM

HELLO,

The FSS program is a voluntary program and is here to assist you in achieving your goals and becoming self-sufficient by matching you with existing services.

Start your journey to success with determination by taking the first step towards your goals.

**WE OFFER**



## ELIGIBILITY

- Those enrolled in Section 8 HCV and Public housing programs.

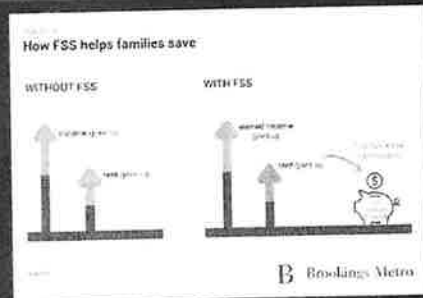

### Escrow savings account

An account created by the Public Housing Agency (PHA) or owner specifically for the Family Self-Sufficiency (FSS) participants serves as a way to save extra funds as the family's income grows during the FSS program.



### Case management/coaching

FSS coordinator will directly work with families providing case management.

FSS coordinators have monthly check-in's with their participants to help them along.



### Information & referrals to services

The FSS Program has helped to assist participants with: finding employment, obtaining a GED, enrolling in college, counseling, budgeting, & more!

The program is designed to promote employment and offer an opportunity to save money among participants.

To Apply:  
Contact an EIRHA FSS Coordinator at 563-556-4166 or apply on our website at [www.eirha.org](http://www.eirha.org).

grow with us







# FACT SHEET

## EPA and HUD Move to Protect Children from Lead-Based Paint Poisoning; Disclosure of Lead-Based Paint Hazards in Housing

### SUMMARY

The Environmental Protection Agency (EPA) and the Department of Housing and Urban Development (HUD) are announcing efforts to ensure that the public receives the information necessary to prevent lead poisoning in homes that may contain lead-based paint hazards. Beginning this fall, most home buyers and renters will receive known information on lead-based paint and lead-based paint hazards during sales and rentals of housing built before 1978. Buyers and renters will receive specific information on lead-based paint in the housing as well as a Federal pamphlet with practical, low-cost tips on identifying and controlling lead-based paint hazards. Sellers, landlords, and their agents will be responsible for providing this information to the buyer or renter before sale or lease.

### LEAD-BASED PAINT IN HOUSING

Approximately three-quarters of the nation's housing stock built before 1978 (approximately 64 million dwellings) contains some lead-based paint. When properly maintained and managed, this paint poses little risk. However, 1.7 million children have blood-lead levels above safe limits, mostly due to exposure to lead-based paint hazards.

### EFFECTS OF LEAD POISONING

Lead poisoning can cause permanent damage to the brain and many other organs and causes reduced intelligence and behavioral problems. Lead can also cause abnormal fetal development in pregnant women.

### BACKGROUND

To protect families from exposure to lead from paint, dust, and soil, Congress passed the Residential Lead-Based Paint Hazard Reduction Act of 1992, also

known as Title X. Section 1018 of this law directed HUD and EPA to require the disclosure of known information on lead-based paint and lead-based paint hazards before the sale or lease of most housing built before 1978.

### WHAT IS REQUIRED

Before ratification of a contract for housing sale or lease:

- Sellers and landlords must disclose known lead-based paint and lead-based paint hazards and provide available reports to buyers or renters.
- Sellers and landlords must give buyers and renters the pamphlet, developed by EPA, HUD, and the Consumer Product Safety Commission (CPSC), titled *Protect Your Family from Lead in Your Home*.
- Home buyers will get a 10-day period to conduct a lead-based paint inspection or risk assessment at their own expense. The rule gives the two parties flexibility to negotiate key terms of the evaluation.
- Sales contracts and leasing agreements must include certain notification and disclosure language.
- Sellers, lessors, and real estate agents share responsibility for ensuring compliance.



## WHAT IS NOT REQUIRED

- This rule does not require any testing or removal of lead-based paint by sellers or landlords.
- This rule does not invalidate leasing and sales contracts.

## TYPE OF HOUSING COVERED

Most private housing, public housing, Federally owned housing, and housing receiving Federal assistance are affected by this rule.

## TYPE OF HOUSING NOT COVERED

- Housing built after 1977 (Congress chose not to cover post-1977 housing because the CPSC banned the use of lead-based paint for residential use in 1978).
- Zero-bedroom units, such as efficiencies, lofts, and dormitories.
- Leases for less than 100 days, such as vacation houses or short-term rentals.
- Housing for the elderly (unless children live there).
- Housing for the handicapped (unless children live there).

- Rental housing that has been inspected by a certified inspector and found to be free of lead-based paint.
- Foreclosure sales.

## EFFECTIVE DATES

- For owners of more than 4 dwelling units, the effective date is September 6, 1996.
- For owners of 4 or fewer dwelling units, the effective date is December 6, 1996.

## THOSE AFFECTED

The rule will help inform about 9 million renters and 3 million home buyers each year. The estimated cost associated with learning about the requirements, obtaining the pamphlet and other materials, and conducting disclosure activities is about \$6 per transaction.

## EFFECT ON STATES AND LOCAL GOVERNMENTS

This rule should not impose additional burdens on states since it is a Federally administered and enforced requirement. Some state laws and regulations require the disclosure of lead hazards in housing. The Federal regulations will act as a complement to existing state requirements.

### FOR MORE INFORMATION

- For a copy of *Protect Your Family from Lead in Your Home* (in English or Spanish), the sample disclosure forms, or the rule, call the National Lead Information Clearinghouse (NLIC) at (800) 424-LEAD, or TDD (800) 526-5456 for the hearing impaired. You may also send your request by fax to (202) 659-1192 or by Internet E-mail to [ehc@cais.com](mailto:ehc@cais.com). Visit the NLIC on the Internet at <http://www.nsc.org/nsc/ehc/ehc.html>.
- Bulk copies of the pamphlet are available from the Government Printing Office (GPO) at (202) 512-1800. Refer to the complete title or GPO stock number 055-000-00507-9. The price is \$26.00 for a pack of 50 copies. Alternatively, persons may reproduce the pamphlet, for use or distribution, if the text and graphics are reproduced in full. Camera-ready copies of the pamphlet are available from the National Lead Information Clearinghouse.
- For specific questions about lead-based paint and lead-based paint hazards, call the National Lead Information Clearinghouse at (800) 424-LEAD, or TDD (800) 526-5456 for the hearing impaired.
- The EPA pamphlet and rule are available electronically and may be accessed through the Internet.

#### Electronic Access:

**Gopher:** [gopher.epa.gov:70/11/Offices/PestPreventToxic/Toxic/lead\\_pm](http://gopher.epa.gov:70/11/Offices/PestPreventToxic/Toxic/lead_pm)

**WWW:** <http://www.epa.gov/opptintr/lead/index.html>  
<http://www.hud.gov>

**Dial up:** (919) 558-0335

**FTP:** [ftp.epa.gov](ftp://ftp.epa.gov) (To login, type "anonymous." Your password is your Internet E-mail address.)



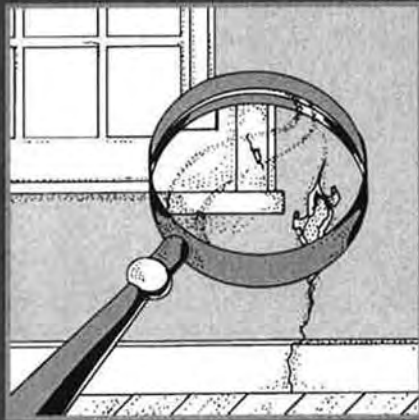

# Protect Your Family From Lead In Your Home



 **EPA** United States  
Environmental  
Protection Agency



United States  
Consumer Product  
Safety Commission



United States  
Department of Housing  
and Urban Development

## Are You Planning To Buy, Rent, or Renovate a Home Built Before 1978?

---

**M**any houses and apartments built before 1978 have paint that contains high levels of lead (called lead-based paint). Lead from paint, chips, and dust can pose serious health hazards if not taken care of properly.



**OWNERS, BUYERS, and RENTERS** are encouraged to check for lead (see page 6) before renting, buying or renovating pre-1978 housing.

**F**ederal law requires that individuals receive certain information before renting, buying, or renovating pre-1978 housing:



**LANDLORDS** have to disclose known information on lead-based paint and lead-based paint hazards before leases take effect. Leases must include a disclosure about lead-based paint.



**SELLERS** have to disclose known information on lead-based paint and lead-based paint hazards before selling a house. Sales contracts must include a disclosure about lead-based paint. Buyers have up to 10 days to check for lead.



**RENOVATORS** disturbing more than 2 square feet of painted surfaces have to give you this pamphlet before starting work.

# IMPORTANT!

## **Lead From Paint, Dust, and Soil Can Be Dangerous If Not Managed Properly**

- FACT:** Lead exposure can harm young children and babies even before they are born.
- FACT:** Even children who seem healthy can have high levels of lead in their bodies.
- FACT:** People can get lead in their bodies by breathing or swallowing lead dust, or by eating soil or paint chips containing lead.
- FACT:** People have many options for reducing lead hazards. In most cases, lead-based paint that is in good condition is not a hazard.
- FACT:** Removing lead-based paint improperly can increase the danger to your family.

If you think your home might have lead hazards, read this pamphlet to learn some simple steps to protect your family.

## Lead Gets in the Body in Many Ways

---

Childhood lead poisoning remains a major environmental health problem in the U.S.

---

Even children who appear healthy can have dangerous levels of lead in their bodies.

---

### People can get lead in their body if they:

- ◆ Breathe in lead dust (especially during renovations that disturb painted surfaces).
- ◆ Put their hands or other objects covered with lead dust in their mouths.
- ◆ Eat paint chips or soil that contains lead.

### Lead is even more dangerous to children under the age of 6:

- ◆ At this age children's brains and nervous systems are more sensitive to the damaging effects of lead.
- ◆ Children's growing bodies absorb more lead.
- ◆ Babies and young children often put their hands and other objects in their mouths. These objects can have lead dust on them.

### Lead is also dangerous to women of childbearing age:

- ◆ Women with a high lead level in their system prior to pregnancy would expose a fetus to lead through the placenta during fetal development.

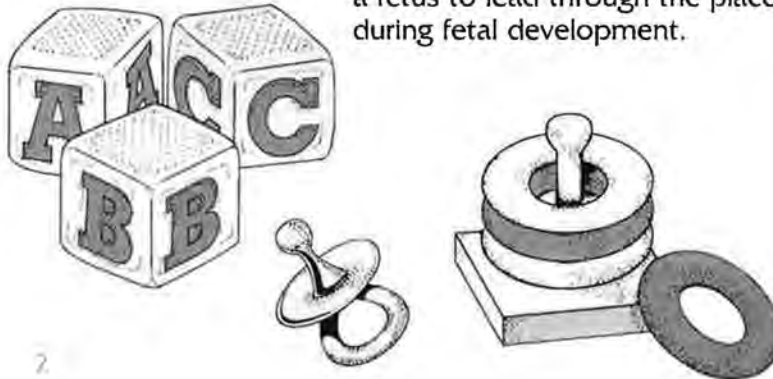

### Lead's Effects

It is important to know that even exposure to low levels of lead can severely harm children.

#### In children, lead can cause:

- ◆ Nervous system and kidney damage.
- ◆ Learning disabilities, attention deficit disorder, and decreased intelligence.
- ◆ Speech, language, and behavior problems.
- ◆ Poor muscle coordination.
- ◆ Decreased muscle and bone growth.
- ◆ Hearing damage.

While low-lead exposure is most common, exposure to high levels of lead can have devastating effects on children, including seizures, unconsciousness, and, in some cases, death.

Although children are especially susceptible to lead exposure, lead can be dangerous for adults too.

#### In adults, lead can cause:

- ◆ Increased chance of illness during pregnancy.
- ◆ Harm to a fetus, including brain damage or death.
- ◆ Fertility problems (in men and women).
- ◆ High blood pressure.
- ◆ Digestive problems.
- ◆ Nerve disorders.
- ◆ Memory and concentration problems.
- ◆ Muscle and joint pain.

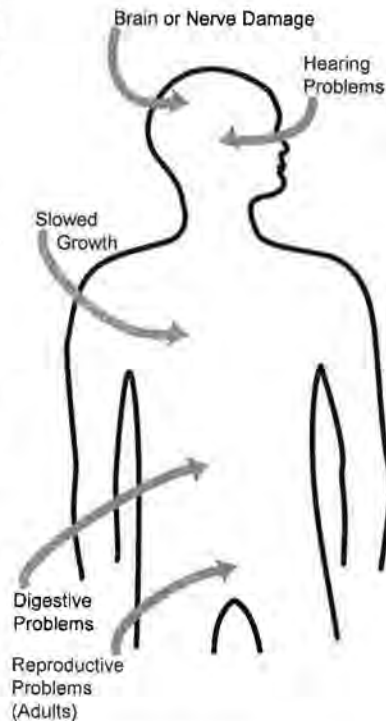

---

**Lead affects  
the body in  
many ways.**

---

## Where Lead-Based Paint Is Found

---

**In general, the older your home, the more likely it has lead-based paint.**

---

**Many homes built before 1978 have lead-based paint.** The federal government banned lead-based paint from housing in 1978. Some states stopped its use even earlier. Lead can be found:

- ◆ In homes in the city, country, or suburbs.
- ◆ In apartments, single-family homes, and both private and public housing.
- ◆ Inside and outside of the house.
- ◆ In soil around a home. (Soil can pick up lead from exterior paint or other sources such as past use of leaded gas in cars.)

## Checking Your Family for Lead

---

**Get your children and home tested if you think your home has high levels of lead.**

---

**To reduce your child's exposure to lead, get your child checked, have your home tested (especially if your home has paint in poor condition and was built before 1978), and fix any hazards you may have.**

Children's blood lead levels tend to increase rapidly from 6 to 12 months of age, and tend to peak at 18 to 24 months of age.

Consult your doctor for advice on testing your children. A simple blood test can detect high levels of lead. Blood tests are usually recommended for:

- ◆ Children at ages 1 and 2.
- ◆ Children or other family members who have been exposed to high levels of lead.
- ◆ Children who should be tested under your state or local health screening plan.

Your doctor can explain what the test results mean and if more testing will be needed.

## Identifying Lead Hazards

---

**Lead-based paint** is usually not a hazard if it is in good condition, and it is not on an impact or friction surface, like a window. It is defined by the federal government as paint with lead levels greater than or equal to 1.0 milligram per square centimeter, or more than 0.5% by weight.

**Deteriorating lead-based paint (peeling, chipping, chalking, cracking or damaged)** is a hazard and needs immediate attention. It may also be a hazard when found on surfaces that children can chew or that get a lot of wear-and-tear, such as:

- ◆ Windows and window sills.
- ◆ Doors and door frames.
- ◆ Stairs, railings, banisters, and porches.

**Lead dust** can form when lead-based paint is scraped, sanded, or heated. Dust also forms when painted surfaces bump or rub together. Lead chips and dust can get on surfaces and objects that people touch. Settled lead dust can re-enter the air when people vacuum, sweep, or walk through it. The following two federal standards have been set for lead hazards in dust:

- ◆ 40 micrograms per square foot ( $\mu\text{g}/\text{ft}^2$ ) and higher for floors, including carpeted floors.
- ◆ 250  $\mu\text{g}/\text{ft}^2$  and higher for interior window sills.

**Lead in soil** can be a hazard when children play in bare soil or when people bring soil into the house on their shoes. The following two federal standards have been set for lead hazards in residential soil:

- ◆ 400 parts per million (ppm) and higher in play areas of bare soil.
- ◆ 1,200 ppm (average) and higher in bare soil in the remainder of the yard.

The only way to find out if paint, dust and soil lead hazards exist is to test for them. The next page describes the most common methods used.

---

**Lead from paint chips, which you can see, and lead dust, which you can't always see, can both be serious hazards.**

---

## Checking Your Home for Lead

---

Just knowing that a home has lead-based paint may not tell you if there is a hazard.

---



You can get your home tested for lead in several different ways:

- ◆ A paint **inspection** tells you whether your home has lead-based paint and where it is located. It won't tell you whether or not your home currently has lead hazards.
- ◆ A **risk assessment** tells you if your home currently has any lead hazards from lead in paint, dust, or soil. It also tells you what actions to take to address any hazards.
- ◆ A combination risk assessment and inspection tells you if your home has any lead hazards and if your home has any lead-based paint, and where the lead-based paint is located.

Hire a trained and certified testing professional who will use a range of reliable methods when testing your home.

- ◆ Visual inspection of paint condition and location.
- ◆ A portable x-ray fluorescence (XRF) machine.
- ◆ Lab tests of paint, dust, and soil samples.

There are state and federal programs in place to ensure that testing is done safely, reliably, and effectively. Contact your state or local agency (see bottom of page 11) for more information, or call **1-800-424-LEAD (5323)** for a list of contacts in your area.

**Home test kits for lead are available, but may not always be accurate.** Consumers should not rely on these kits before doing renovations or to assure safety.



## What You Can Do Now To Protect Your Family

---

**If you suspect that your house has lead hazards, you can take some immediate steps to reduce your family's risk:**

- ◆ **If you rent, notify your landlord of peeling or chipping paint.**
- ◆ **Clean up paint chips immediately.**
- ◆ **Clean floors, window frames, window sills, and other surfaces weekly.** Use a mop or sponge with warm water and a general all-purpose cleaner or a cleaner made specifically for lead. **REMEMBER: NEVER MIX AMMONIA AND BLEACH PRODUCTS TOGETHER SINCE THEY CAN FORM A DANGEROUS GAS.**
- ◆ **Thoroughly rinse sponges and mop heads after cleaning dirty or dusty areas.**
- ◆ **Wash children's hands often, especially before they eat and before nap time and bed time.**
- ◆ **Keep play areas clean.** Wash bottles, pacifiers, toys, and stuffed animals regularly.
- ◆ **Keep children from chewing window sills or other painted surfaces.**
- ◆ **Clean or remove shoes before entering your home to avoid tracking in lead from soil.**
- ◆ **Make sure children eat nutritious, low-fat meals high in iron and calcium, such as spinach and dairy products.** Children with good diets absorb less lead.

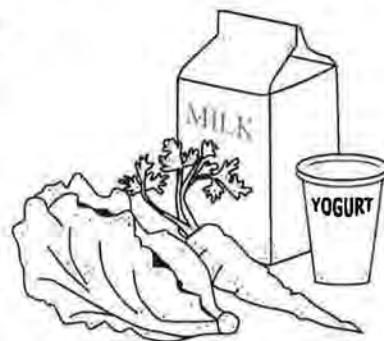

## Reducing Lead Hazards In The Home

---

Removing lead improperly can increase the hazard to your family by spreading even more lead dust around the house.

Always use a professional who is trained to remove lead hazards safely.



In addition to day-to-day cleaning and good nutrition:

- ◆ You can **temporarily** reduce lead hazards by taking actions such as repairing damaged painted surfaces and planting grass to cover soil with high lead levels. These actions (called "interim controls") are not permanent solutions and will need ongoing attention.
- ◆ To **permanently** remove lead hazards, you should hire a certified lead "abatement" contractor. Abatement (or permanent hazard elimination) methods include removing, sealing, or enclosing lead-based paint with special materials. Just painting over the hazard with regular paint is not permanent removal.

Always hire a person with special training for correcting lead problems—someone who knows how to do this work safely and has the proper equipment to clean up thoroughly. Certified contractors will employ qualified workers and follow strict safety rules as set by their state or by the federal government.

Once the work is completed, dust cleanup activities must be repeated until testing indicates that lead dust levels are below the following:

- ◆ 40 micrograms per square foot ( $\mu\text{g}/\text{ft}^2$ ) for floors, including carpeted floors;
- ◆ 250  $\mu\text{g}/\text{ft}^2$  for interior windows sills; and
- ◆ 400  $\mu\text{g}/\text{ft}^2$  for window troughs.

Call your state or local agency (see bottom of page 11) for help in locating certified professionals in your area and to see if financial assistance is available.

## Remodeling or Renovating a Home With Lead-Based Paint

---

Take precautions before your contractor or you begin remodeling or renovating anything that disturbs painted surfaces (such as scraping off paint or tearing out walls):

- ◆ **Have the area tested for lead-based paint.**
- ◆ **Do not use a belt-sander, propane torch, high temperature heat gun, dry scraper, or dry sandpaper** to remove lead-based paint. These actions create large amounts of lead dust and fumes. Lead dust can remain in your home long after the work is done.
- ◆ **Temporarily move your family** (especially children and pregnant women) out of the apartment or house until the work is done and the area is properly cleaned. If you can't move your family, at least completely seal off the work area.
- ◆ **Follow other safety measures to reduce lead hazards.** You can find out about other safety measures by calling 1-800-424-LEAD. Ask for the brochure "Reducing Lead Hazards When Remodeling Your Home." This brochure explains what to do before, during, and after renovations.

If you have already completed renovations or remodeling that could have released lead-based paint or dust, get your young children tested and follow the steps outlined on page 7 of this brochure.



---

If not conducted properly, certain types of renovations can release lead from paint and dust into the air.

---



## Other Sources of Lead

---



While paint, dust, and soil are the most common sources of lead, other lead sources also exist.



◆ **Drinking water.** Your home might have plumbing with lead or lead solder. Call your local health department or water supplier to find out about testing your water. You cannot see, smell, or taste lead, and boiling your water will not get rid of lead. If you think your plumbing might have lead in it:

- Use only cold water for drinking and cooking.
- Run water for 15 to 30 seconds before drinking it, especially if you have not used your water for a few hours.

◆ **The job.** If you work with lead, you could bring it home on your hands or clothes. Shower and change clothes before coming home. Launder your work clothes separately from the rest of your family's clothes.

◆ Old painted **toys** and **furniture**.

◆ Food and liquids stored in **lead crystal** or **lead-glazed pottery or porcelain**.

◆ **Lead smelters** or other industries that release lead into the air.

◆ **Hobbies** that use lead, such as making pottery or stained glass, or refinishing furniture.

◆ **Folk remedies** that contain lead, such as "greta" and "azarcon" used to treat an upset stomach.

## For More Information

---

### **The National Lead Information Center**

Call **1-800-424-LEAD (424-5323)** to learn how to protect children from lead poisoning and for other information on lead hazards. To access lead information via the web, visit **[www.epa.gov/lead](http://www.epa.gov/lead)** and **[www.hud.gov/offices/lead/](http://www.hud.gov/offices/lead/)**.



### **EPA's Safe Drinking Water Hotline**

Call **1-800-426-4791** for information about lead in drinking water.

### **Consumer Product Safety Commission (CPSC) Hotline**

To request information on lead in consumer products, or to report an unsafe consumer product or a product-related injury call **1-800-638-2772**, or visit CPSC's Web site at: **[www.cpsc.gov](http://www.cpsc.gov)**.

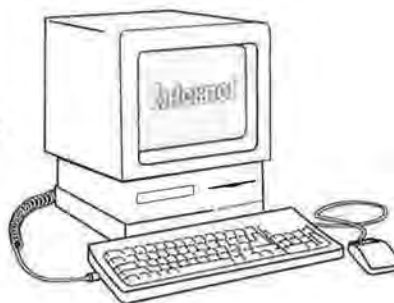

### **Health and Environmental Agencies**

Some cities, states, and tribes have their own rules for lead-based paint activities. Check with your local agency to see which laws apply to you. Most agencies can also provide information on finding a lead abatement firm in your area, and on possible sources of financial aid for reducing lead hazards. Receive up-to-date address and phone information for your local contacts on the Internet at **[www.epa.gov/lead](http://www.epa.gov/lead)** or contact the National Lead Information Center at **1-800-424-LEAD**.

For the hearing impaired, call the Federal Information Relay Service at **1-800-877-8339** to access any of the phone numbers in this brochure.

## EPA Regional Offices

---

Your Regional EPA Office can provide further information regarding regulations and lead protection programs.

### EPA Regional Offices

**Region 1** (Connecticut, Massachusetts, Maine, New Hampshire, Rhode Island, Vermont)

Regional Lead Contact  
U.S. EPA Region 1  
Suite 1100 (CPT)  
One Congress Street  
Boston, MA 02114-2023  
1 (888) 372-7341

**Region 2** (New Jersey, New York, Puerto Rico, Virgin Islands)

Regional Lead Contact  
U.S. EPA Region 2  
2890 Woodbridge Avenue  
Building 209, Mail Stop 225  
Edison, NJ 08837-3679  
(732) 321-6671

**Region 3** (Delaware, Maryland, Pennsylvania, Virginia, Washington DC, West Virginia)

Regional Lead Contact  
U.S. EPA Region 3 (3WC33)  
1650 Arch Street  
Philadelphia, PA 19103  
(215) 814-5000

**Region 4** (Alabama, Florida, Georgia, Kentucky, Mississippi, North Carolina, South Carolina, Tennessee)

Regional Lead Contact  
U.S. EPA Region 4  
61 Forsyth Street, SW  
Atlanta, GA 30303  
(404) 562-8998

**Region 5** (Illinois, Indiana, Michigan, Minnesota, Ohio, Wisconsin)

Regional Lead Contact  
U.S. EPA Region 5 (DT-8J)  
77 West Jackson Boulevard  
Chicago, IL 60604-3666  
(312) 886-6003

**Region 6** (Arkansas, Louisiana, New Mexico, Oklahoma, Texas)

Regional Lead Contact  
U.S. EPA Region 6  
1445 Ross Avenue, 12th Floor  
Dallas, TX 75202-2733  
(214) 665-7577

**Region 7** (Iowa, Kansas, Missouri, Nebraska)

Regional Lead Contact  
U.S. EPA Region 7  
(ARTD-RALI)  
901 N. 5th Street  
Kansas City, KS 66101  
(913) 551-7020

**Region 8** (Colorado, Montana, North Dakota, South Dakota, Utah, Wyoming)

Regional Lead Contact  
U.S. EPA Region 8  
999 18th Street, Suite 500  
Denver, CO 80202-2466  
(303) 312-6021

**Region 9** (Arizona, California, Hawaii, Nevada)

Regional Lead Contact  
U.S. Region 9  
75 Hawthorne Street  
San Francisco, CA 94105  
(415) 947-4164

**Region 10** (Alaska, Idaho, Oregon, Washington)

Regional Lead Contact  
U.S. EPA Region 10  
Toxics Section WCM-128  
1200 Sixth Avenue  
Seattle, WA 98101-1128  
(206) 553-1985

## CPSC Regional Offices

---

Your Regional CPSC Office can provide further information regarding regulations and consumer product safety.

### **Eastern Regional Center**

Consumer Product Safety Commission  
201 Varick Street, Room 903  
New York, NY 10014  
(212) 620-4120

### **Western Regional Center**

Consumer Product Safety Commission  
1301 Clay Street, Suite 610-N  
Oakland, CA 94612  
(510) 637-4050

### **Central Regional Center**

Consumer Product Safety Commission  
230 South Dearborn Street, Room 2944  
Chicago, IL 60604  
(312) 353-8260

## HUD Lead Office

---

Please contact HUD's Office of Healthy Homes and Lead Hazard Control for information on lead regulations, outreach efforts, and lead hazard control and research grant programs.

### **U.S. Department of Housing and Urban Development**

Office of Healthy Homes and Lead Hazard Control  
451 Seventh Street, SW, P-3206  
Washington, DC 20410  
(202) 755-1785

---

This document is in the public domain. It may be reproduced by an individual or organization without permission. Information provided in this booklet is based upon current scientific and technical understanding of the issues presented and is reflective of the jurisdictional boundaries established by the statutes governing the co-authoring agencies. Following the advice given will not necessarily provide complete protection in all situations or against all health hazards that can be caused by lead exposure.

---

U.S. EPA Washington DC 20460  
U.S. CPSC Washington DC 20207  
U.S. HUD Washington DC 20410

EPA747-K-99-001  
June 2003



## Simple Steps To Protect Your Family From Lead Hazards

### If you think your home has high levels of lead:

- ◆ Get your young children tested for lead, even if they seem healthy.
- ◆ Wash children's hands, bottles, pacifiers, and toys often.
- ◆ Make sure children eat healthy, low-fat foods.
- ◆ Get your home checked for lead hazards.
- ◆ Regularly clean floors, window sills, and other surfaces.
- ◆ Wipe soil off shoes before entering house.
- ◆ Talk to your landlord about fixing surfaces with peeling or chipping paint.
- ◆ Take precautions to avoid exposure to lead dust when remodeling or renovating (call 1-800-424-LEAD for guidelines).
- ◆ Don't use a belt-sander, propane torch, high temperature heat gun, scraper, or sandpaper on painted surfaces that may contain lead.
- ◆ Don't try to remove lead-based paint yourself.



**Recycled/Recyclable**

Printed with vegetable oil based inks on recycled paper  
(minimum 50% postconsumer) process chlorine free.



U.S. Department of Housing and Urban Development  
Office of Fair Housing and Equal Opportunity



# Fair Housing

Equal Opportunity for All

---

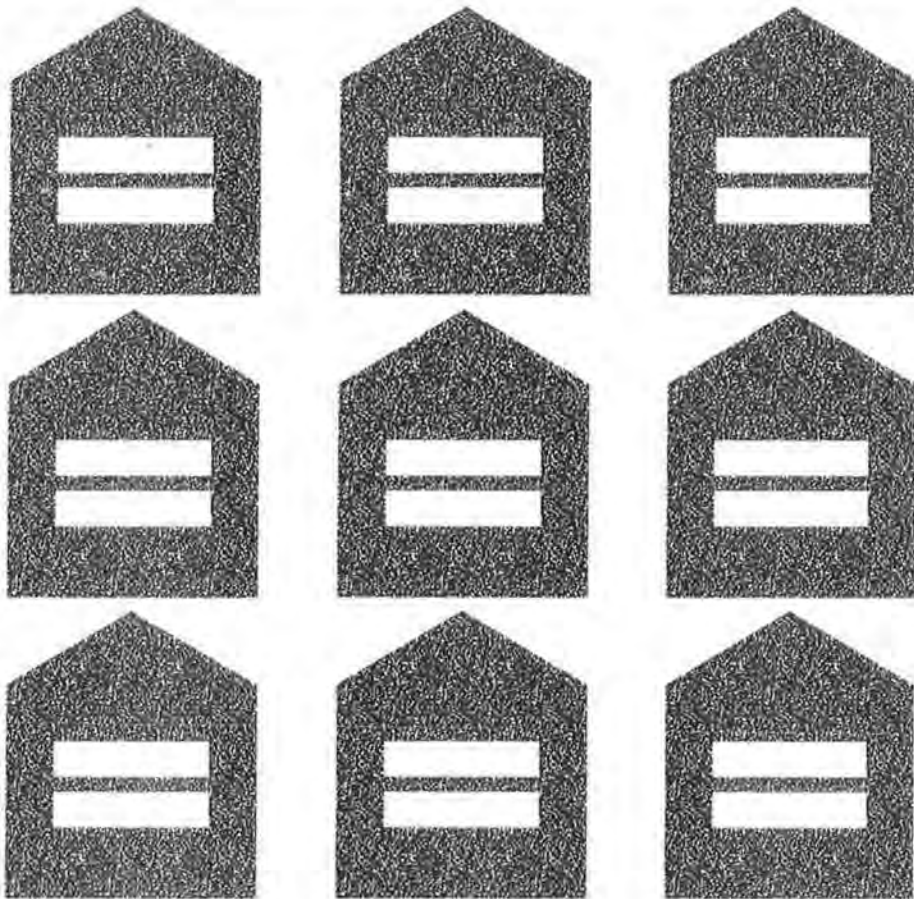

Please visit our website: [www.hud.gov/fairhousing](http://www.hud.gov/fairhousing)

---

## Fair Housing - Equal Opportunity for All

The rich diversity of our people, coupled with the unity of spirit upon which this nation was founded, is America's true strength. We are a nation that celebrates equality of opportunity, which makes it all the more disturbing when new immigrants, minorities, families with children, and people with disabilities are denied housing because of unfair housing discrimination.

The Department of Housing and Urban Development enforces the Fair Housing Act and the other federal laws that prohibit discrimination and the intimidation of people in their homes. These laws cover virtually all housing in the United States - private homes, apartment buildings, and condominium developments - and nearly all housing transactions, including the rental and sale of housing and the provision of mortgage loans.

Equal access to rental housing and homeownership opportunities is the cornerstone of this nation's federal housing policy. Landlords who refuse to rent or sell homes to people based on race, color, national origin, religion, sex, familial status, or disability are violating federal law, and HUD will vigorously pursue them.

Housing discrimination is not only illegal, it contradicts in every way the principles of freedom and opportunity we treasure as Americans. The Department of Housing and Urban Development is committed to ensuring that for everyone seeking a place to live, *all* housing is Fair Housing.

  
Mel Martinez  
Secretary

---

<b>Contents</b>	The Fair Housing Act .....	1
	What Housing Is Covered? .....	1
	What Is Prohibited? .....	1
	Additional Protection If You Have A Disability .....	3
	Housing Opportunities for Families .....	5
	If You Think Your Rights Have Been Violated .....	6
	What Happens When You File A Complaint? .....	10
	Does the U.S. Department of Justice Play A Role? .....	11
	What Happens After A Complaint Investigation? ...	12
	In Addition .....	13

U.S. Department of Housing and Urban Development  
Secretary Mel Martinez  
451 7th Street, S.W.  
Washington, DC 20410-2000

## **The Fair Housing Act**

The Fair Housing Act prohibits discrimination in housing because of:

- Race or color
  - National origin
  - Religion
  - Sex
  - Familial status (including children under the age of 18 living with parents or legal custodians; pregnant women and people securing custody of children under 18)
  - Handicap (Disability)
- 

## **What Housing Is Covered?**

The Fair Housing Act covers most housing. In some circumstances, the Act exempts owner-occupied buildings with no more than four units, single-family housing sold or rented without the use of a broker and housing operated by organizations and private clubs that limit occupancy to members.

---

## **What Is Prohibited?**

**In the Sale and Rental of Housing:** No one may take any of the following actions based on race, color, national origin, religion, sex, familial status or handicap (disability):

- Refuse to rent or sell housing
- Refuse to negotiate for housing
- Make housing unavailable
- Deny a dwelling
- Set different terms, conditions or privileges for sale or rental of a dwelling
- Provide different housing services or facilities
- Falsely deny that housing is available for inspection, sale or rental
- For profit, persuade owners to sell or rent (blockbusting) or
- Deny anyone access to or membership in a facility or service (such as a multiple listing service) related to the sale or rental of housing.

**In Mortgage Lending:** No one may take any of the following actions based on race, color, national origin, religion, sex, familial status or handicap (disability):

- Refuse to make a mortgage loan
- Refuse to provide information regarding loans
- Impose different terms or conditions on a loan, such as different interest rates, points, or fees
- Discriminate in appraising property
- Refuse to purchase a loan or
- Set different terms or conditions for purchasing a loan

**In Addition:** It is illegal for anyone to:

- Threaten, coerce, intimidate or interfere with anyone exercising a fair housing right or assisting others who exercise that right
- Advertise or make any statement that indicates a limitation or preference based on race, color, national origin, religion, sex, familial status or handicap (disability). This prohibition against discriminatory advertising applies to single-family and owner-occupied housing that is otherwise exempt from the Fair Housing Act.



### **Additional Protection If You Have A Disability**

If you or someone associated with you:

- Have a physical or mental disability (including hearing, mobility and visual impairments, cancer, chronic mental illness, AIDS, AIDS Related Complex and mental retardation) that substantially limits one or more major life activities
- Have a record of such a disability or
- Are regarded as having such a disability your landlord may not:
  - Refuse to let you make reasonable modifications to your dwelling or common use areas, at your expense, if necessary for the disabled person to use the housing. (Where reasonable, the landlord may permit changes only if you agree to restore the property to its original condition when you move.)
  - Refuse to make reasonable accommodations in rules, policies, practices or services if necessary for the disabled person to use the housing

**Example:** A building with a "no pets" policy must allow a visually impaired tenant to keep a guide dog.

**Example:** An apartment complex that offers tenants ample, unassigned parking must honor a request from a mobility-impaired tenant for a reserved space near her apartment if necessary to assure that she can have access to her apartment.

However, housing need not be made available to a person who is a direct threat to the health or safety of others or who currently uses illegal drugs.

**Requirements for New Buildings:** In buildings that are ready for first occupancy after March 13, 1991, and have an elevator or four or more units:

- Public and common areas must be accessible to persons with disabilities
- Doors and hallways must be wide enough for wheelchairs
- All units must have:
  - An accessible route into and through the unit
  - Accessible light switches, electrical outlets, thermostats and other environmental controls
  - Reinforced bathroom walls to allow later installation of grab bars and
  - Kitchen and bathrooms that can be used by people in wheelchairs

If a building with four or more units has no elevator and will be ready for first occupancy after March 13, 1991, these standards apply to ground floor units.

These requirements for new buildings do not replace any more stringent standards in State or local law.

---



## Housing Opportunities for Families

Unless a building or community qualifies as housing for older persons, it may not discriminate based on familial status. That is, it may not discriminate against families in which one or more children under 18 live with:

- A parent
- A person who has legal custody of the child or children or
- The designee of the parent or legal custodian, with the parent or custodian's written permission.

Familial status protection also applies to pregnant women and anyone securing legal custody of a child under 18.

**Exemption:** Housing for older persons is exempt from the prohibition against familial status discrimination if:

- The HUD Secretary has determined that it is specifically designed for and occupied by elderly persons under a Federal, State or local government program or
- It is occupied solely by persons who are 62 or older or
- It houses at least one person who is 55 or older in at least 80 percent of the occupied units, and adheres to a policy that demonstrates an intent to house persons who are 55 or older.

A transition period permits residents on or before September 13, 1988 to continue living in the housing, regardless of their age, without interfering with the exemption.



## **If You Think Your Rights Have Been Violated**

HUD is ready to help with any problem of housing discrimination. If you think your rights have been violated, you may write a letter or telephone the HUD office nearest you. You have one year after an alleged violation to file a complaint with HUD, but you should file it as soon as possible.

### **What to Tell HUD**

- Your name and address
- The name and address of the person your complaint is against (the respondent)
- The address or other identification of the housing involved
- A short description of the alleged violation (the event that caused you to believe your rights were violated)
- The date(s) of the alleged violation

**Where to Write or Call:** Send a letter to the fair housing office nearest you, or if you wish, you may call that office directly. (The direct dial and TTY numbers for the deaf/hard of hearing users are not toll free.)

*For Connecticut, Maine, Massachusetts, New Hampshire, Rhode Island, and Vermont:*

#### **NEW ENGLAND OFFICE ([Marcella\\_Brown@hud.gov](mailto:Marcella_Brown@hud.gov))**

Fair Housing Enforcement Center  
U.S. Department of Housing  
and Urban Development  
Thomas P. O'Neill, Jr. Federal Building  
10 Causeway Street, Room 321  
Boston, MA 02222-1092  
Telephone (617) 994-8300 or 1-800-827-5005  
Fax (617) 565-7313 • TTY (617) 565-5453

*For New Jersey and New York:*

#### **NEW YORK/NEW JERSEY OFFICE ([Stanley\\_Seidenfeld@hud.gov](mailto:Stanley_Seidenfeld@hud.gov))**

Fair Housing Enforcement Center  
U.S. Department of Housing  
and Urban Development  
26 Federal Plaza, Room 3532  
New York, NY 10278-0068  
Telephone (212) 264-1290 or 1-800-496-4294  
Fax (212) 264-9829 • TTY (212) 264-0927



*For Delaware, District of Columbia,  
Maryland,  
Pennsylvania, Virginia, and West Virginia:*

**MID-ATLANTIC OFFICE**  
*(Wanda\_Nieves@hud.gov)*

Fair Housing Enforcement Center  
U.S. Department of Housing  
and Urban Development  
The Wanamaker Building  
100 Penn Square East  
Philadelphia, PA 19107-9344  
Telephone (215) 656-0662 or 1-888-799-2085  
Fax (215) 656-3419 • TTY (215) 656-3450

*For Alabama, the Caribbean, Florida, Georgia,  
Kentucky, Mississippi, North Carolina,  
South Carolina, and Tennessee:*

**SOUTHEAST/CARIBBEAN OFFICE**  
*(Gregory\_King@hud.gov)*

Fair Housing Enforcement Center  
U.S. Department of Housing  
and Urban Development  
Five Points Plaza  
40 Marietta Street, 16th Floor  
Atlanta, GA 30303-2808  
Telephone (404) 331-5140 or 1-800-440-8091  
Fax (404) 331-1021 • TTY (404) 730-2654

*For Illinois, Indiana, Michigan, Minnesota,  
Ohio, and Wisconsin:*

**MIDWEST OFFICE**  
*(Barbara\_Knox@hud.gov)*

Fair Housing Enforcement Center  
U.S. Department of Housing  
and Urban Development  
Ralph H. Metcalfe Federal Building  
77 West Jackson Boulevard, Room 2101  
Chicago, IL 60604-3507  
Telephone (312) 353-6236 or 1-800-765-9372  
Fax (312) 886-2837 • TTY (312) 353-7143

*For Arkansas, Louisiana, New Mexico,  
Oklahoma, and Texas:*

**SOUTHWEST OFFICE**

Fair Housing Enforcement Center  
U.S. Department of Housing  
and Urban Development  
801 North Cherry, 27th Floor  
Fort Worth, TX 76102  
Telephone (817) 978-5900 or 1-888-560-8913  
Fax (817) 978-5876 or 5851 • TTY (817) 978-5595

*For Iowa, Kansas, Missouri and Nebraska:*

**GREAT PLAINS OFFICE**

*(Robbie\_Herndon@hud.gov)*

Fair Housing Enforcement Center  
U.S. Department of Housing  
and Urban Development  
Gateway Tower II  
400 State Avenue, Room 200, 4th Floor  
Kansas City, KS 66101-2406  
Telephone (913) 551-6958 or 1-800-743-5323  
Fax (913) 551-6856 • TTY (913) 551-6972

*For Colorado, Montana, North Dakota,  
South Dakota, Utah, and Wyoming:*

**ROCKY MOUNTAINS OFFICE**

Fair Housing Enforcement Center  
U.S. Department of Housing  
and Urban Development  
633 17th Street  
Denver, CO 80202-3607  
Telephone (303) 672-5437 or 1-800-877-7353  
Fax (303) 672-5026 • TTY (303) 672-5248

*For Arizona, California, Hawaii, and Nevada:*

**PACIFIC/HAWAII OFFICE**  
**(Charles\_Hauptman@hud.gov)**

Fair Housing Enforcement Center  
U.S. Department of Housing  
and Urban Development  
Phillip Burton Federal Building  
and U.S. Courthouse  
450 Golden Gate Avenue  
San Francisco, CA 94102-3448  
Telephone (415) 436-8400 or 1-800-347-3739  
Fax (415) 436-8537 • TTY (415) 436-6594

*For Alaska, Idaho, Oregon, and Washington:*

**NORTHWEST/ALASKA OFFICE**  
**(Judith\_Keeler@hud.gov)**

Fair Housing Enforcement Center  
U.S. Department of Housing  
and Urban Development  
Seattle Federal Office Building  
909 First Avenue, Room 205  
Seattle, WA 98104-1000  
Telephone (206) 220-5170 or 1-800-877-0246  
Fax (206) 220-5447 • TTY (206) 220-5185

*If after contacting the local office nearest you,  
you still have questions - you may contact HUD  
further at:*

U.S. Department of Housing  
and Urban Development  
Office of Fair Housing and Equal Opportunity  
451 7th Street, S.W., Room 5204  
Washington, DC 20410-2000  
Telephone (202) 708-0836 or 1-800-669-9777  
Fax (202) 708-1425 • TTY 1-800-927-9275

## What Happens When You File A Complaint?



**If You Are Disabled:** HUD also provides:

- A TTY phone for the deaf/hard of hearing users; see above list for the HUD office *nearest* you.
- Interpreters
- Tapes and braille materials
- Assistance in reading and completing forms

---

HUD will notify you when it receives your complaint. Normally, HUD also will:

- Notify the alleged violator of your complaint and permit that person to submit an answer
- Investigate your complaint and determine whether there is reasonable cause to believe the Fair Housing Act has been violated
- Notify you if it cannot complete an investigation within 100 days of receiving your complaint

**Conciliation:** HUD will try to reach an agreement with the person your complaint is against (the respondent). A conciliation agreement must protect both you and the public interest. If an agreement is signed, HUD will take no further action on your complaint. However, if HUD has reasonable cause to believe that a conciliation agreement is breached, HUD will recommend that the Attorney General file suit.

**Complaint Referrals:** If HUD has determined that your State or local agency has the same fair housing powers as HUD, HUD will refer your complaint to that agency for investigation and notify you of the referral. That agency must begin work on your complaint within 30 days or HUD may take it back.

---

**Does the  
U.S. Department  
of Justice  
Play A Role?**



If you need immediate help to stop a serious problem that is being caused by a Fair Housing Act violation, HUD may be able to assist you as soon as you file a complaint. HUD may authorize the United States Attorney General to go to court to seek temporary or preliminary relief, pending the outcome of your complaint, if:

- Irreparable harm is likely to occur without HUD's intervention
- There is substantial evidence that a violation of the Fair Housing Act occurred

**Example:** A builder agrees to sell a house but, after learning the buyer is black, fails to keep the agreement. The buyer files a complaint with HUD. HUD may authorize the Attorney General to go to court to prevent a sale to any other buyer until HUD investigates the complaint.

---

## What Happens After A Complaint Investigation?

If, after investigating your complaint, HUD finds reasonable cause to believe that discrimination occurred, it will inform you. Your case will be heard in an administrative hearing within 120 days, unless you or the respondent want the case to be heard in Federal district court. Either way, there is no cost to you.

**The Administrative Hearing:** If your case goes to an administrative hearing HUD attorneys will litigate the case on your behalf. You may intervene in the case and be represented by your own attorney if you wish. An Administrative Law Judge (ALJ) will consider evidence from you and the respondent. If the ALJ decides that discrimination occurred, the respondent can be ordered:

- To compensate you for actual damages, including humiliation, pain and suffering.
- To provide injunctive or other equitable relief, for example, to make the housing available to you.
- To pay the Federal Government a civil penalty to vindicate the public interest. The maximum penalties are \$11,000 for a first violation, \$27,500 for a previous violation within the preceding five year period and \$55,000 for two or more previous violations within the preceding seven years.
- To pay reasonable attorney's fees and costs.



**Federal District Court:** If you or the respondent choose to have your case decided in Federal District Court, the Attorney General will file a suit and litigate it on your behalf. Like the ALJ, the District Court can order relief, and award actual damages, attorney's fees and costs. In addition, the court can award punitive damages.

## In Addition

**You May File Suit:** You may file suit, at your expense, in Federal District Court or State Court within two years of an alleged violation. If you cannot afford an attorney, the court may appoint one for you. You may bring suit even after filing a complaint, if you have not signed a conciliation agreement and an Administrative Law Judge has not started a hearing. A court may award actual and punitive damages and attorney's fees and costs.

### **Other Tools to Combat Housing Discrimination:**

- If there is noncompliance with the order of an Administrative Law Judge, HUD may seek temporary relief, enforcement of the order or a restraining order in a United States Court of Appeals.
- The Attorney General may file a suit in Federal District Court if there is reasonable cause to believe a pattern or practice of housing discrimination is occurring.

### **For Further Information:**

The purpose of this brochure is to summarize your right to fair housing. The Fair Housing Act and HUD's regulations contain more detail and technical information. If you need a copy of the law or regulations, contact the HUD fair housing office nearest you. See the list of Fair Housing Enforcement Centers on page 6-9.



**U.S. Department of Housing  
and Urban Development**  
Room 5204  
Washington, D.C. 20410-2000

HUD-1686-FHEO  
January 2002



This booklet is distributed by:  
**HOUSING FORMS, INC.**  
(800) 334-1562



**U.S. Department of Housing and Urban Development**  
Office of Fair Housing and Equal Opportunity

# Are you a Victim of Housing Discrimination?

Fair Housing is Your Right!

If you have been denied your housing rights ... you may have experienced housing discrimination.



## How do you recognize Housing Discrimination?

### Under the Fair Housing Act, It is Against the Law to:

- Refuse to rent to you or sell you housing
- Tell you housing is unavailable when in fact it is available
- Show you apartments or homes in certain neighborhoods only
- Advertise housing to preferred groups of people only
- Refuse to provide you with information regarding mortgage loans, deny you a mortgage loan, or impose different terms or conditions on a mortgage loan
- Deny you property insurance
- Conduct property appraisals in a discriminatory manner
- Refuse to make certain modifications or accommodations for persons with a mental or physical disability, including persons recovering from alcohol and substance abuse, and HIV/AIDS-related illnesses
- Fail to design and construct housing in an accessible manner
- Harass, coerce, intimidate, or interfere with anyone exercising or assisting someone else with their fair housing rights

### Based on these factors...

- Race
- Color
- National origin
- Religion
- Sex
- Familial status (families with children under the age of 18, or who are expecting a child), or
- Handicap (if you or someone close to you has a disability)

If you don't report discrimination,  
it can't be stopped!

# Housing Discrimination Information Form

- If you believe your rights have been violated, HUD or a State or local fair housing agency is ready to help you file a complaint.
- You have one year from the date of the alleged act of discrimination to file your complaint.
- After your information is received, we will contact you to discuss the concerns you raise.

**Instructions:** (Please type or print.) Read this form carefully. Try to answer all questions. If you do not know the answer or a question does not apply to you, leave the space blank. You have one year from the date of the alleged discrimination to file a complaint. Your form should be signed and dated. Use reverse side of this page if you need more space to respond.

**Keep this information for your records.**

---

Date you mailed your information to HUD:

---

Address to which you sent the information:

Street:

---

City:

State:

Zip Code:

---

If you have not heard from HUD or a fair housing agency within three weeks from the date you mail this form, you may call to inquire about the status of your complaint. See addresses and telephone listings on the last page.

Your Name:	Best time to call:	Your Daytime Phone No:
Your Address:		Evening Phone No:
City:	State:	Zip Code:

Who else can we call if we cannot reach you?

1 Contact's Name:	Daytime Phone No:
Best time to call:	Evening Phone No:
2 Contact's Name:	Daytime Phone No:
Best time to call:	Evening Phone No:

1. **What** happened to you? How were you discriminated against? For example: were you refused an opportunity to rent or buy housing? Denied a loan? Told that housing was not available when in fact it was? Treated differently from others seeking housing? State briefly what happened.

2. **Why** do you believe you are being discriminated against?

It is a violation of the law to deny you your housing rights for any of the following factors:  
 • race • color • religion • sex • national origin • familial status (families with children under 18) • disability.

For example: were you denied housing **because of** your race? Were you denied a mortgage loan **because of** your religion? Or turned down for an apartment **because** you have children? Were you harassed because you assisted someone in obtaining their fair housing rights? Briefly explain why you think your housing rights were denied **because of** any the factors listed above.

3. **Who** do you believe discriminated against you? Was it a landlord, owner, bank, real estate agent, broker, company, or organization?

Name:

Address:

4. **Where** did the alleged act of discrimination occur? Provide the address. For example: Was it at a rental unit? Single family home? Public or Assisted Housing? A Mobile Home? Did it occur at a bank or other lending institution?

Address:

City:

State:

Zip Code:

5. **When** did the last act of discrimination occur? Enter the date \_\_\_\_/\_\_\_\_/\_\_\_\_  
Is the alleged discrimination continuous or on going?

Yes  No

Signature:

Date:

X

**Send this form** to HUD or to the fair housing agency where the alleged act of discrimination occurred.

If you are unable to complete this form, you may call the office nearest you.

See addresses and telephone numbers listed on the back page.

**Privacy Act Statement** The Department of Housing and Urban Development is authorized to collect this information by Title VIII of the Civil Rights Act of 1968, as amended by the Fair Housing Amendments Act of 1988, (P.L. 100-430); Title VI of the Civil Rights Act of 1964, (P.L. 88-352); Section 504 of the Rehabilitation Act of 1973, as amended, (P.L. 93-112); Section 109 of Title I - Housing and Community Development Act of 1974, as amended, (P.L. 97-35); Americans with Disabilities Act of 1990, (P.L. 101-336); and by the Age Discrimination Act of 1975, as amended, (42 U.S.C. 6103).

The information will be used to investigate and to process housing discrimination complaints. The information may be disclosed to the United States Department of Justice for its use in the filing of pattern and practice suits of housing discrimination or the prosecution of the person(s) who committed the discrimination where violence is involved; and to State or local fair housing agencies that administer substantially equivalent fair housing laws for complaint processing. Failure to provide some or all of the requested information will result in delay or denial of HUD assistance.

Public Reporting Burden for this collection of information is estimated to average 20 minutes per response, including the time for reviewing instructions, searching existing data sources, gathering and maintaining the data needed, and completing and reviewing the collection of information.

Disclosure of this information is voluntary.

**For Connecticut, Maine, Massachusetts, New Hampshire, Rhode Island, and Vermont:**

Fair Housing Enforcement Center  
U.S. Department HUD  
10 Causeway Street, Room 321  
Boston, MA 02222-1092  
(617) 565-5308  
1-800-827-5005  
TTY (617) 565-5453

**For New Jersey and New York:**

Fair Housing Enforcement Center  
U.S. Department HUD  
26 Federal Plaza, Room 3532  
New York, NY 10278-0068  
(212) 264-9610  
1-800-496-4294  
TTY (212) 264-0927

**For Delaware, District of Columbia, Maryland, Pennsylvania, Virginia, and West Virginia:**

Fair Housing Enforcement Center  
U.S. Department HUD  
The Wanamaker Building  
100 Penn Square East  
Philadelphia, PA 19107-3380  
(215) 656-0660  
1-888-799-2085  
TTY (215) 656-3450

**For Alabama, the Caribbean, Florida, Georgia, Kentucky, Mississippi, North Carolina, South Carolina, and Tennessee:**

Fair Housing Enforcement Center  
U.S. Department HUD  
Richard B. Russell Federal Bldg.  
75 Spring Street, SW, Room 230  
Atlanta, GA 30303-3388  
(404) 331-5140  
1-800-440-8091  
TTY (404) 730-2654

**For Illinois, Indiana, Michigan, Minnesota, Ohio, and Wisconsin:**

Fair Housing Enforcement Center  
U.S. Department HUD  
Ralph H. Metcalfe Federal Bldg.  
77 West Jackson Boulevard,  
Room 2101  
Chicago, IL 60604-3507  
(312) 353-7776  
1-800-765-9372  
TTY (312) 353-7143

**For Arkansas, Louisiana, New Mexico, Oklahoma, and Texas:**

Fair Housing Enforcement Center  
U.S. Department HUD  
1600 Throckmorton, Room 502  
Forth Worth, TX 76113-2905  
(817) 978-9270  
1-800-498-9371  
TTY (817) 978-9274

**For Iowa, Kansas, Missouri and Nebraska:**

Fair Housing Enforcement Center  
U.S. Department HUD  
Gateway Tower II  
400 State Avenue, Room 200  
Kansas City, KA 66101-2406  
(913) 551-6958  
1-800-743-5323  
TTY (913) 551-6972

**For Colorado, Montana, North Dakota, South Dakota, Utah, and Wyoming:**

Fair Housing Enforcement Center  
U.S. Department HUD  
633 17th Street  
Denver, CO 80202-3607  
(303) 672-5437  
1-800-877-7353  
TTY (303) 672-5248

**For Arizona, California, Hawaii, and Nevada:**

Fair Housing Enforcement Center  
U.S. Department HUD  
Phillip Burton Federal Building  
and U.S. Courthouse  
450 Golden Gate Avenue  
San Francisco, CA 94102-3448  
(415) 436-8400  
1-800-347-3739  
TTY (415) 436-6594

**For Alaska, Idaho, Oregon, and Washington:**

Fair Housing Enforcement Center  
U.S. Department HUD  
Seattle Federal Office Building  
909 First Avenue, Room 205  
Seattle, WA 98104-1000  
(206) 220-5170  
1-800-877-0246  
TTY (206) 220-5185



U.S. Department of Housing and Urban Development  
Office of Fair Housing and Equal Opportunity



# Fair Housing

Equal Opportunity for All

---

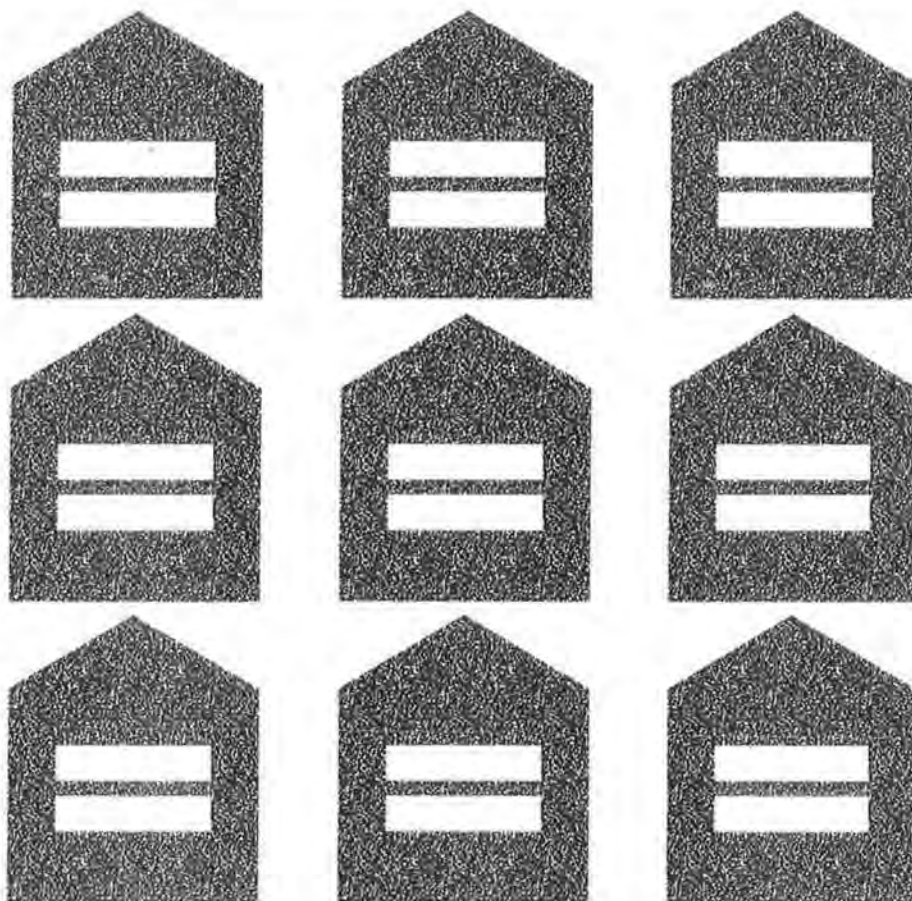

Please visit our website: [www.hud.gov/fairhousing](http://www.hud.gov/fairhousing)

---

## Fair Housing - Equal Opportunity for All

The rich diversity of our people, coupled with the unity of spirit upon which this nation was founded, is America's true strength. We are a nation that celebrates equality of opportunity, which makes it all the more disturbing when new immigrants, minorities, families with children, and people with disabilities are denied housing because of unfair housing discrimination.

The Department of Housing and Urban Development enforces the Fair Housing Act and the other federal laws that prohibit discrimination and the intimidation of people in their homes. These laws cover virtually all housing in the United States - private homes, apartment buildings, and condominium developments - and nearly all housing transactions, including the rental and sale of housing and the provision of mortgage loans.

Equal access to rental housing and homeownership opportunities is the cornerstone of this nation's federal housing policy. Landlords who refuse to rent or sell homes to people based on race, color, national origin, religion, sex, familial status, or disability are violating federal law, and HUD will vigorously pursue them.

Housing discrimination is not only illegal, it contradicts in every way the principles of freedom and opportunity we treasure as Americans. The Department of Housing and Urban Development is committed to ensuring that for everyone seeking a place to live, *all* housing is Fair Housing.

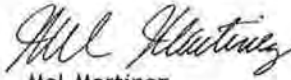

Mel Martinez  
Secretary

---

<b>Contents</b>	
	The Fair Housing Act ..... 1
	What Housing Is Covered? ..... 1
	What Is Prohibited? ..... 1
	Additional Protection If You Have A Disability ..... 3
	Housing Opportunities for Families ..... 5
	If You Think Your Rights Have Been Violated ..... 6
	What Happens When You File A Complaint? ..... 10
	Does the U.S. Department of Justice Play A Role? ..... 11
	What Happens After A Complaint Investigation? ... 12
	In Addition ..... 13

U.S. Department of Housing and Urban Development  
Secretary Mel Martinez  
451 7th Street, S.W.  
Washington, DC 20410-2000



## **The Fair Housing Act**

The Fair Housing Act prohibits discrimination in housing because of:

- Race or color
  - National origin
  - Religion
  - Sex
  - Familial status (including children under the age of 18 living with parents or legal custodians; pregnant women and people securing custody of children under 18)
  - Handicap (Disability)
- 

## **What Housing Is Covered?**

The Fair Housing Act covers most housing. In some circumstances, the Act exempts owner-occupied buildings with no more than four units, single-family housing sold or rented without the use of a broker and housing operated by organizations and private clubs that limit occupancy to members.

---

## **What Is Prohibited?**

**In the Sale and Rental of Housing:** No one may take any of the following actions based on race, color, national origin, religion, sex, familial status or handicap (disability):

- Refuse to rent or sell housing
- Refuse to negotiate for housing
- Make housing unavailable
- Deny a dwelling
- Set different terms, conditions or privileges for sale or rental of a dwelling
- Provide different housing services or facilities
- Falsely deny that housing is available for inspection, sale or rental
- For profit, persuade owners to sell or rent (blockbusting) or
- Deny anyone access to or membership in a facility or service (such as a multiple listing service) related to the sale or rental of housing.

**In Mortgage Lending:** No one may take any of the following actions based on race, color, national origin, religion, sex, familial status or handicap (disability):

- Refuse to make a mortgage loan
- Refuse to provide information regarding loans
- Impose different terms or conditions on a loan, such as different interest rates, points, or fees
- Discriminate in appraising property
- Refuse to purchase a loan or
- Set different terms or conditions for purchasing a loan

**In Addition:** It is illegal for anyone to:

- Threaten, coerce, intimidate or interfere with anyone exercising a fair housing right or assisting others who exercise that right
- Advertise or make any statement that indicates a limitation or preference based on race, color, national origin, religion, sex, familial status or handicap (disability). This prohibition against discriminatory advertising applies to single-family and owner-occupied housing that is otherwise exempt from the Fair Housing Act.



### **Additional Protection If You Have A Disability**

If you or someone associated with you:

- Have a physical or mental disability (including hearing, mobility and visual impairments, cancer, chronic mental illness, AIDS, AIDS Related Complex and mental retardation) that substantially limits one or more major life activities
- Have a record of such a disability or
- Are regarded as having such a disability your landlord may not:
  - Refuse to let you make reasonable modifications to your dwelling or common use areas, at your expense, if necessary for the disabled person to use the housing. (Where reasonable, the landlord may permit changes only if you agree to restore the property to its original condition when you move.)
  - Refuse to make reasonable accommodations in rules, policies, practices or services if necessary for the disabled person to use the housing

**Example:** A building with a "no pets" policy must allow a visually impaired tenant to keep a guide dog.

**Example:** An apartment complex that offers tenants ample, unassigned parking must honor a request from a mobility-impaired tenant for a reserved space near her apartment if necessary to assure that she can have access to her apartment.

However, housing need not be made available to a person who is a direct threat to the health or safety of others or who currently uses illegal drugs.

**Requirements for New Buildings:** In buildings that are ready for first occupancy after March 13, 1991, and have an elevator or four or more units:

- Public and common areas must be accessible to persons with disabilities
- Doors and hallways must be wide enough for wheelchairs
- All units must have:
  - An accessible route into and through the unit
  - Accessible light switches, electrical outlets, thermostats and other environmental controls
  - Reinforced bathroom walls to allow later installation of grab bars and
  - Kitchen and bathrooms that can be used by people in wheelchairs

If a building with four or more units has no elevator and will be ready for first occupancy after March 13, 1991, these standards apply to ground floor units.

These requirements for new buildings do not replace any more stringent standards in State or local law.

---



## Housing Opportunities for Families

Unless a building or community qualifies as housing for older persons, it may not discriminate based on familial status. That is, it may not discriminate against families in which one or more children under 18 live with:

- A parent
- A person who has legal custody of the child or children or
- The designee of the parent or legal custodian, with the parent or custodian's written permission.

Familial status protection also applies to pregnant women and anyone securing legal custody of a child under 18.

**Exemption:** Housing for older persons is exempt from the prohibition against familial status discrimination if:

- The HUD Secretary has determined that it is specifically designed for and occupied by elderly persons under a Federal, State or local government program or
- It is occupied solely by persons who are 62 or older or
- It houses at least one person who is 55 or older in at least 80 percent of the occupied units, and adheres to a policy that demonstrates an intent to house persons who are 55 or older.

A transition period permits residents on or before September 13, 1988 to continue living in the housing, regardless of their age, without interfering with the exemption.



## **If You Think Your Rights Have Been Violated**

HUD is ready to help with any problem of housing discrimination. If you think your rights have been violated, you may write a letter or telephone the HUD office nearest you. You have one year after an alleged violation to file a complaint with HUD, but you should file it as soon as possible.

### **What to Tell HUD**

- Your name and address
- The name and address of the person your complaint is against (the respondent)
- The address or other identification of the housing involved
- A short description of the alleged violation (the event that caused you to believe your rights were violated)
- The date(s) of the alleged violation

**Where to Write or Call:** Send a letter to the fair housing office nearest you, or if you wish, you may call that office directly. (The direct dial and TTY numbers for the deaf/hard of hearing users are not toll free.)

*For Connecticut, Maine, Massachusetts, New Hampshire, Rhode Island, and Vermont:*

### **NEW ENGLAND OFFICE ([Marcella\\_Brown@hud.gov](mailto:Marcella_Brown@hud.gov))**

Fair Housing Enforcement Center  
U.S. Department of Housing  
and Urban Development  
Thomas P. O'Neill, Jr. Federal Building  
10 Causeway Street, Room 321  
Boston, MA 02222-1092  
Telephone (617) 994-8300 or 1-800-827-5005  
Fax (617) 565-7313 • TTY (617) 565-5453

*For New Jersey and New York:*

### **NEW YORK/NEW JERSEY OFFICE ([Stanley\\_Seidenfeld@hud.gov](mailto:Stanley_Seidenfeld@hud.gov))**

Fair Housing Enforcement Center  
U.S. Department of Housing  
and Urban Development  
26 Federal Plaza, Room 3532  
New York, NY 10278-0068  
Telephone (212) 264-1290 or 1-800-496-4294  
Fax (212) 264-9829 • TTY (212) 264-0927

*For Delaware, District of Columbia,  
Maryland,  
Pennsylvania, Virginia, and West Virginia:*

**MID-ATLANTIC OFFICE**  
**(Wanda\_Nieves@hud.gov)**

Fair Housing Enforcement Center  
U.S. Department of Housing  
and Urban Development  
The Wanamaker Building  
100 Penn Square East  
Philadelphia, PA 19107-9344  
Telephone (215) 656-0662 or 1-888-799-2085  
Fax (215) 656-3419 • TTY (215) 656-3450

*For Alabama, the Caribbean, Florida, Georgia,  
Kentucky, Mississippi, North Carolina,  
South Carolina, and Tennessee:*

**SOUTHEAST/CARIBBEAN OFFICE**  
**(Gregory\_King@hud.gov)**

Fair Housing Enforcement Center  
U.S. Department of Housing  
and Urban Development  
Five Points Plaza  
40 Marietta Street, 16th Floor  
Atlanta, GA 30303-2808  
Telephone (404) 331-5140 or 1-800-440-8091  
Fax (404) 331-1021 • TTY (404) 730-2654

*For Illinois, Indiana, Michigan, Minnesota,  
Ohio, and Wisconsin:*

**MIDWEST OFFICE**  
**(Barbara\_Knox@hud.gov)**

Fair Housing Enforcement Center  
U.S. Department of Housing  
and Urban Development  
Ralph H. Metcalfe Federal Building  
77 West Jackson Boulevard, Room 2101  
Chicago, IL 60604-3507  
Telephone (312) 353-6236 or 1-800-765-9372  
Fax (312) 886-2837 • TTY (312) 353-7143

*For Arkansas, Louisiana, New Mexico,  
Oklahoma, and Texas:*

**SOUTHWEST OFFICE**

Fair Housing Enforcement Center  
U.S. Department of Housing  
and Urban Development  
801 North Cherry, 27th Floor  
Fort Worth, TX 76102  
Telephone (817) 978-5900 or 1-888-560-8913  
Fax (817) 978-5876 or 5851 • TTY (817) 978-5595

*For Iowa, Kansas, Missouri and Nebraska:*

**GREAT PLAINS OFFICE**

*(Robbie\_Herndon@hud.gov)*

Fair Housing Enforcement Center  
U.S. Department of Housing  
and Urban Development  
Gateway Tower II  
400 State Avenue, Room 200, 4th Floor  
Kansas City, KS 66101-2406  
Telephone (913) 551-6958 or 1-800-743-5323  
Fax (913) 551-6856 • TTY (913) 551-6972

*For Colorado, Montana, North Dakota,  
South Dakota, Utah, and Wyoming:*

**ROCKY MOUNTAINS OFFICE**

Fair Housing Enforcement Center  
U.S. Department of Housing  
and Urban Development  
633 17th Street  
Denver, CO 80202-3607  
Telephone (303) 672-5437 or 1-800-877-7353  
Fax (303) 672-5026 • TTY (303) 672-5248



*For Arizona, California, Hawaii, and Nevada:*

**PACIFIC/HAWAII OFFICE**  
**(Charles\_Hauptman@hud.gov)**

Fair Housing Enforcement Center  
U.S. Department of Housing  
and Urban Development  
Phillip Burton Federal Building  
and U.S. Courthouse  
450 Golden Gate Avenue  
San Francisco, CA 94102-3448  
Telephone (415) 436-8400 or 1-800-347-3739  
Fax (415) 436-8537 • TTY (415) 436-6594

*For Alaska, Idaho, Oregon, and Washington:*

**NORTHWEST/ALASKA OFFICE**  
**(Judith\_Keeler@hud.gov)**

Fair Housing Enforcement Center  
U.S. Department of Housing  
and Urban Development  
Seattle Federal Office Building  
909 First Avenue, Room 205  
Seattle, WA 98104-1000  
Telephone (206) 220-5170 or 1-800-877-0246  
Fax (206) 220-5447 • TTY (206) 220-5185

*If after contacting the local office nearest you,  
you still have questions - you may contact HUD  
further at:*

U.S. Department of Housing  
and Urban Development  
Office of Fair Housing and Equal Opportunity  
451 7th Street, S.W., Room 5204  
Washington, DC 20410-2000  
Telephone (202) 708-0836 or 1-800-669-9777  
Fax (202) 708-1425 • TTY 1-800-927-9275

### What Happens When You File A Complaint?



**If You Are Disabled:** HUD also provides:

- A TTY phone for the deaf/hard of hearing users; see above list for the HUD office *nearest* you.
- Interpreters
- Tapes and braille materials
- Assistance in reading and completing forms

---

HUD will notify you when it receives your complaint. Normally, HUD also will:

- Notify the alleged violator of your complaint and permit that person to submit an answer
- Investigate your complaint and determine whether there is reasonable cause to believe the Fair Housing Act has been violated
- Notify you if it cannot complete an investigation within 100 days of receiving your complaint

**Conciliation:** HUD will try to reach an agreement with the person your complaint is against (the respondent). A conciliation agreement must protect both you and the public interest. If an agreement is signed, HUD will take no further action on your complaint. However, if HUD has reasonable cause to believe that a conciliation agreement is breached, HUD will recommend that the Attorney General file suit.

**Complaint Referrals:** If HUD has determined that your State or local agency has the same fair housing powers as HUD, HUD will refer your complaint to that agency for investigation and notify you of the referral. That agency must begin work on your complaint within 30 days or HUD may take it back.

---

**Does the  
U.S. Department  
of Justice  
Play A Role?**



If you need immediate help to stop a serious problem that is being caused by a Fair Housing Act violation, HUD may be able to assist you as soon as you file a complaint. HUD may authorize the United States Attorney General to go to court to seek temporary or preliminary relief, pending the outcome of your complaint, if:

- Irreparable harm is likely to occur without HUD's intervention
- There is substantial evidence that a violation of the Fair Housing Act occurred

**Example:** A builder agrees to sell a house but, after learning the buyer is black, fails to keep the agreement. The buyer files a complaint with HUD. HUD may authorize the Attorney General to go to court to prevent a sale to any other buyer until HUD investigates the complaint.

---

## What Happens After A Complaint Investigation?

If, after investigating your complaint, HUD finds reasonable cause to believe that discrimination occurred, it will inform you. Your case will be heard in an administrative hearing within 120 days, unless you or the respondent want the case to be heard in Federal district court. Either way, there is no cost to you.

**The Administrative Hearing:** If your case goes to an administrative hearing HUD attorneys will litigate the case on your behalf. You may intervene in the case and be represented by your own attorney if you wish. An Administrative Law Judge (ALJ) will consider evidence from you and the respondent. If the ALJ decides that discrimination occurred, the respondent can be ordered:

- To compensate you for actual damages, including humiliation, pain and suffering.
- To provide injunctive or other equitable relief, for example, to make the housing available to you.
- To pay the Federal Government a civil penalty to vindicate the public interest. The maximum penalties are \$11,000 for a first violation, \$27,500 for a previous violation within the preceding five year period and \$55,000 for two or more previous violations within the preceding seven years.
- To pay reasonable attorney's fees and costs.



**Federal District Court:** If you or the respondent choose to have your case decided in Federal District Court, the Attorney General will file a suit and litigate it on your behalf. Like the ALJ, the District Court can order relief, and award actual damages, attorney's fees and costs. In addition, the court can award punitive damages.

## In Addition

**You May File Suit:** You may file suit, at your expense, in Federal District Court or State Court within two years of an alleged violation. If you cannot afford an attorney, the court may appoint one for you. You may bring suit even after filing a complaint, if you have not signed a conciliation agreement and an Administrative Law Judge has not started a hearing. A court may award actual and punitive damages and attorney's fees and costs.

### **Other Tools to Combat Housing Discrimination:**

- If there is noncompliance with the order of an Administrative Law Judge, HUD may seek temporary relief, enforcement of the order or a restraining order in a United States Court of Appeals.
- The Attorney General may file a suit in Federal District Court if there is reasonable cause to believe a pattern or practice of housing discrimination is occurring.

### **For Further Information:**

The purpose of this brochure is to summarize your right to fair housing. The Fair Housing Act and HUD's regulations contain more detail and technical information. If you need a copy of the law or regulations, contact the HUD fair housing office nearest you. See the list of Fair Housing Enforcement Centers on page 6-9.



**U.S. Department of Housing  
and Urban Development**  
Room 5204  
Washington, D.C. 20410-2000

HUD-1686-FHEO  
January 2002



This booklet is distributed by:  
**HOUSING FORMS, INC.**  
(800) 334-1562

**U.S. Department of Housing and Urban Development**  
Office of Fair Housing and Equal Opportunity

# Are you a Victim of Housing Discrimination?

Fair Housing is Your Right!

If you have been denied your housing rights ... you may have experienced housing discrimination.



## How do you recognize Housing Discrimination?

### Under the Fair Housing Act, It is Against the Law to:

- Refuse to rent to you or sell you housing
- Tell you housing is unavailable when in fact it is available
- Show you apartments or homes in certain neighborhoods only
- Advertise housing to preferred groups of people only
- Refuse to provide you with information regarding mortgage loans, deny you a mortgage loan, or impose different terms or conditions on a mortgage loan
- Deny you property insurance
- Conduct property appraisals in a discriminatory manner
- Refuse to make certain modifications or accommodations for persons with a mental or physical disability, including persons recovering from alcohol and substance abuse, and HIV/AIDS-related illnesses
- Fail to design and construct housing in an accessible manner
- Harass, coerce, intimidate, or interfere with anyone exercising or assisting someone else with their fair housing rights

### Based on these factors...

- Race
- Color
- National origin
- Religion
- Sex
- Familial status (families with children under the age of 18, or who are expecting a child), or
- Handicap (if you or someone close to you has a disability)



If you don't report discrimination,  
it can't be stopped!

# Housing Discrimination Information Form

- If you believe your rights have been violated, HUD or a State or local fair housing agency is ready to help you file a complaint.
- You have one year from the date of the alleged act of discrimination to file your complaint.
- After your information is received, we will contact you to discuss the concerns you raise.

**Instructions:** (Please type or print.) Read this form carefully. Try to answer all questions. If you do not know the answer or a question does not apply to you, leave the space blank. You have one year from the date of the alleged discrimination to file a complaint. Your form should be signed and dated. Use reverse side of this page if you need more space to respond.

**Keep this information for your records.**

---

Date you mailed your information to HUD:

---

Address to which you sent the information:

Street:

---

City:

State:      Zip Code:

---

If you have not heard from HUD or a fair housing agency within three weeks from the date you mail this form, you may call to inquire about the status of your complaint. See addresses and telephone listings on the last page.

Your Name:	Best time to call:	Your Daytime Phone No:
Your Address:		Evening Phone No:
City:	State:	Zip Code:

Who else can we call if we cannot reach you?

1 Contact's Name:	Daytime Phone No:
Best time to call:	Evening Phone No:
2 Contact's Name:	Daytime Phone No:
Best time to call:	Evening Phone No:

1. **What** happened to you? How were you discriminated against? For example: were you refused an opportunity to rent or buy housing? Denied a loan? Told that housing was not available when in fact it was? Treated differently from others seeking housing? State briefly what happened.

2. **Why** do you believe you are being discriminated against?

It is a violation of the law to deny you your housing rights for any of the following factors:  
 • race • color • religion • sex • national origin • familial status (families with children under 18) • disability.

For example: were you denied housing **because of** your race? Were you denied a mortgage loan **because of** your religion? Or turned down for an apartment **because** you have children? Were you harassed because you assisted someone in obtaining their fair housing rights? Briefly explain why you think your housing rights were denied **because of** any the factors listed above.

3. **Who** do you believe discriminated against you? Was it a landlord, owner, bank, real estate agent, broker, company, or organization?

Name:

Address:

4. **Where** did the alleged act of discrimination occur? Provide the address. For example: Was it at a rental unit? Single family home? Public or Assisted Housing? A Mobile Home? Did it occur at a bank or other lending institution?

Address:

City:

State:

Zip Code:

5. **When** did the last act of discrimination occur? Enter the date \_\_\_\_/\_\_\_\_/\_\_\_\_  
Is the alleged discrimination continuous or on going?

Yes  No

Signature:

Date:

X

**Send this form** to HUD or to the fair housing agency where the alleged act of discrimination occurred.

If you are unable to complete this form, you may call the office nearest you.

See addresses and telephone numbers listed on the back page.

**Privacy Act Statement** The Department of Housing and Urban Development is authorized to collect this information by Title VIII of the Civil Rights Act of 1968, as amended by the Fair Housing Amendments Act of 1988, (P.L. 100-430); Title VI of the Civil Rights Act of 1964, (P.L. 88-352); Section 504 of the Rehabilitation Act of 1973, as amended, (P.L. 93-112); Section 109 of Title I - Housing and Community Development Act of 1974, as amended, (P.L. 97-35); Americans with Disabilities Act of 1990, (P.L. 101-336); and by the Age Discrimination Act of 1975, as amended, (42 U.S.C. 6103).

The information will be used to investigate and to process housing discrimination complaints. The information may be disclosed to the United States Department of Justice for its use in the filing of pattern and practice suits of housing discrimination or the prosecution of the person(s) who committed the discrimination where violence is involved; and to State or local fair housing agencies that administer substantially equivalent fair housing laws for complaint processing. Failure to provide some or all of the requested information will result in delay or denial of HUD assistance.

Public Reporting Burden for this collection of information is estimated to average 20 minutes per response, including the time for reviewing instructions, searching existing data sources, gathering and maintaining the data needed, and completing and reviewing the collection of information.

Disclosure of this information is voluntary.

**For Connecticut, Maine, Massachusetts, New Hampshire, Rhode Island, and Vermont:**

Fair Housing Enforcement Center  
U.S. Department HUD  
10 Causeway Street, Room 321  
Boston, MA 02222-1092  
(617) 565-5308  
1-800-827-5005  
TTY (617) 565-5453

**For New Jersey and New York:**

Fair Housing Enforcement Center  
U.S. Department HUD  
26 Federal Plaza, Room 3532  
New York, NY 10278-0068  
(212) 264-9610  
1-800-496-4294  
TTY (212) 264-0927

**For Delaware, District of Columbia, Maryland, Pennsylvania, Virginia, and West Virginia:**

Fair Housing Enforcement Center  
U.S. Department HUD  
The Wanamaker Building  
100 Penn Square East  
Philadelphia, PA 19107-3380  
(215) 656-0660  
1-888-799-2085  
TTY (215) 656-3450

**For Alabama, the Caribbean, Florida, Georgia, Kentucky, Mississippi, North Carolina, South Carolina, and Tennessee:**

Fair Housing Enforcement Center  
U.S. Department HUD  
Richard B. Russell Federal Bldg.  
75 Spring Street, SW, Room 230  
Atlanta, GA 30303-3388  
(404) 331-5140  
1-800-440-8091  
TTY (404) 730-2654

**For Illinois, Indiana, Michigan, Minnesota, Ohio, and Wisconsin:**

Fair Housing Enforcement Center  
U.S. Department HUD  
Ralph H. Metcalfe Federal Bldg.  
77 West Jackson Boulevard,  
Room 2101  
Chicago, IL 60604-3507  
(312) 353-7776  
1-800-765-9372  
TTY (312) 353-7143

**For Arkansas, Louisiana, New Mexico, Oklahoma, and Texas:**

Fair Housing Enforcement Center  
U.S. Department HUD  
1600 Throckmorton, Room 502  
Forth Worth, TX 76113-2905  
(817) 978-9270  
1-800-498-9371  
TTY (817) 978-9274

**For Iowa, Kansas, Missouri and Nebraska:**

Fair Housing Enforcement Center  
U.S. Department HUD  
Gateway Tower II  
400 State Avenue, Room 200  
Kansas City, KA 66101-2406  
(913) 551-6958  
1-800-743-5323  
TTY (913) 551-6972

**For Colorado, Montana, North Dakota, South Dakota, Utah, and Wyoming:**

Fair Housing Enforcement Center  
U.S. Department HUD  
633 17th Street  
Denver, CO 80202-3607  
(303) 672-5437  
1-800-877-7353  
TTY (303) 672-5248

**For Arizona, California, Hawaii, and Nevada:**

Fair Housing Enforcement Center  
U.S. Department HUD  
Phillip Burton Federal Building  
and U.S. Courthouse  
450 Golden Gate Avenue  
San Francisco, CA 94102-3448  
(415) 436-8400  
1-800-347-3739  
TTY (415) 436-6594

**For Alaska, Idaho, Oregon, and Washington:**

Fair Housing Enforcement Center  
U.S. Department HUD  
Seattle Federal Office Building  
909 First Avenue, Room 205  
Seattle, WA 98104-1000  
(206) 220-5170  
1-800-877-0246  
TTY (206) 220-5185

**U.S. Department of Housing  
and Urban Development**  
Office of Public and Indian Housing

---

# **A Good Place to Live!**

## **Introduction**

Having a good place to live is important. Through your Public Housing Agency (or PHA) the Section 8 Certificate Program and the Housing Voucher Program help you to rent a good place. You are free to choose any house or apartment you like, as long as it meets certain requirements for quality. Under the Section 8 Certificate Program, the housing cannot cost more than the Fair Market Rent. However, under the Housing Voucher Program, a family may choose to rent an expensive house or apartment and pay the extra amount. Your PHA will give you other information about both programs and the way your part of the rent is determined.

## **Housing Quality Standards**

Housing quality standards help to insure that your home will be safe, healthy, and comfortable. In the Section 8 Certificate Program and the Housing Voucher Program there are two kinds of housing quality standards.

Things that a home must have in order approved by the PHA, and

Additional things that you should think about for the special needs of your own family. These are items that you can decide.

## **The Section 8 Certificate Program and Housing Voucher Program**

The Section 8 Certificate Program and Housing Voucher Program allow you to *choose* a house or apartment that you like. It may be where you are living now or somewhere else. The *must have* standards are very basic items that every apartment must have. But a home that has all of the *must have* standards may still not have everything you need or would like. With the help of Section 8 Certificate Program or Housing Voucher Program, you *should* be able to afford a good home, so you should think about what you would like your home to have. You may want a big kitchen or a lot of windows or a first floor apartment. Worn wallpaper or paint may bother you. Think of these things as you are looking for a home. Please take the time to read *A Good Place to Live*. If you would like to stay in your present home, use this booklet to see if your home meets the housing quality standards. If you want to move, use it each time you go to look for a new house or apartment, and good luck in finding your good place to live.

Read each section carefully. After you find a place to live, you can start the *Request for Lease Approval* process. You may find a place you like that has some problems with it. Check with your PHA about what to do, since it may be possible to correct the problems.

## **The Requirements**

Every house or apartment must have at least a living room, kitchen, and bathroom. A one-room efficiency apartment with a kitchen area is all right. However, there must be a separate bathroom for the private use of your family. Generally there must be one living/sleeping room for every two family members.



# 1. Living Room

## **The Living Room must have:**

### **Ceiling**

A ceiling that is in good condition.

- Not acceptable are large cracks or holes that allow drafts, severe bulging, large amounts of loose or falling surface material such as plaster.

### **Walls**

Walls that are in good condition.

- Not acceptable are large cracks or holes that allow drafts, severe bulging or leaning, large amounts of loose or falling surface material such as plaster.

### **Electricity**

At least two electric outlets, or one outlet and one permanent overhead light fixture.

Do not count table or floor lamps, ceiling lamps plugged into a socket, and extension cords: they are not permanent.

- Not acceptable are broken or frayed wiring, light fixtures hanging from wires with no other firm support (such as a chain), missing cover plates on switches or outlets, badly cracked outlets.

### **Floor**

A floor that is in good condition.

- Not acceptable are large cracks or holes, missing or warped floorboards or covering that could cause someone to trip.

### **Window**

At least one window. Every window must be in good condition.

- Not acceptable are windows with badly cracked, broken or missing panes, and windows that do not shut or, when shut, do not keep out the weather.

### **Lock**

A lock that works on all windows and doors that can be reached from the outside, a common public hallway, a fire escape, porch or other outside place that cannot be reached from the ground. A window that cannot be opened is acceptable.

## **Paint**

- No peeling or chipping paint if you have children under the age of seven and the house or apartment was built before 1978.

## **You should also think about:**

- The types of locks on windows and doors
  - Are they safe and secure?
  - Have windows that you might like to open been nailed shut?
- The condition of the windows.
  - Are there small cracks in the panes?
- The amount of weatherization around doors and windows.
  - Are there storm windows?
  - Is there weather stripping? If you pay your own utilities, this may be important.
- The location of electric outlets and light fixtures.
- The condition of the paint and wallpaper
  - Are they worn, faded, or dirty?
- The condition of the floor.
  - Is it scratched and worn?



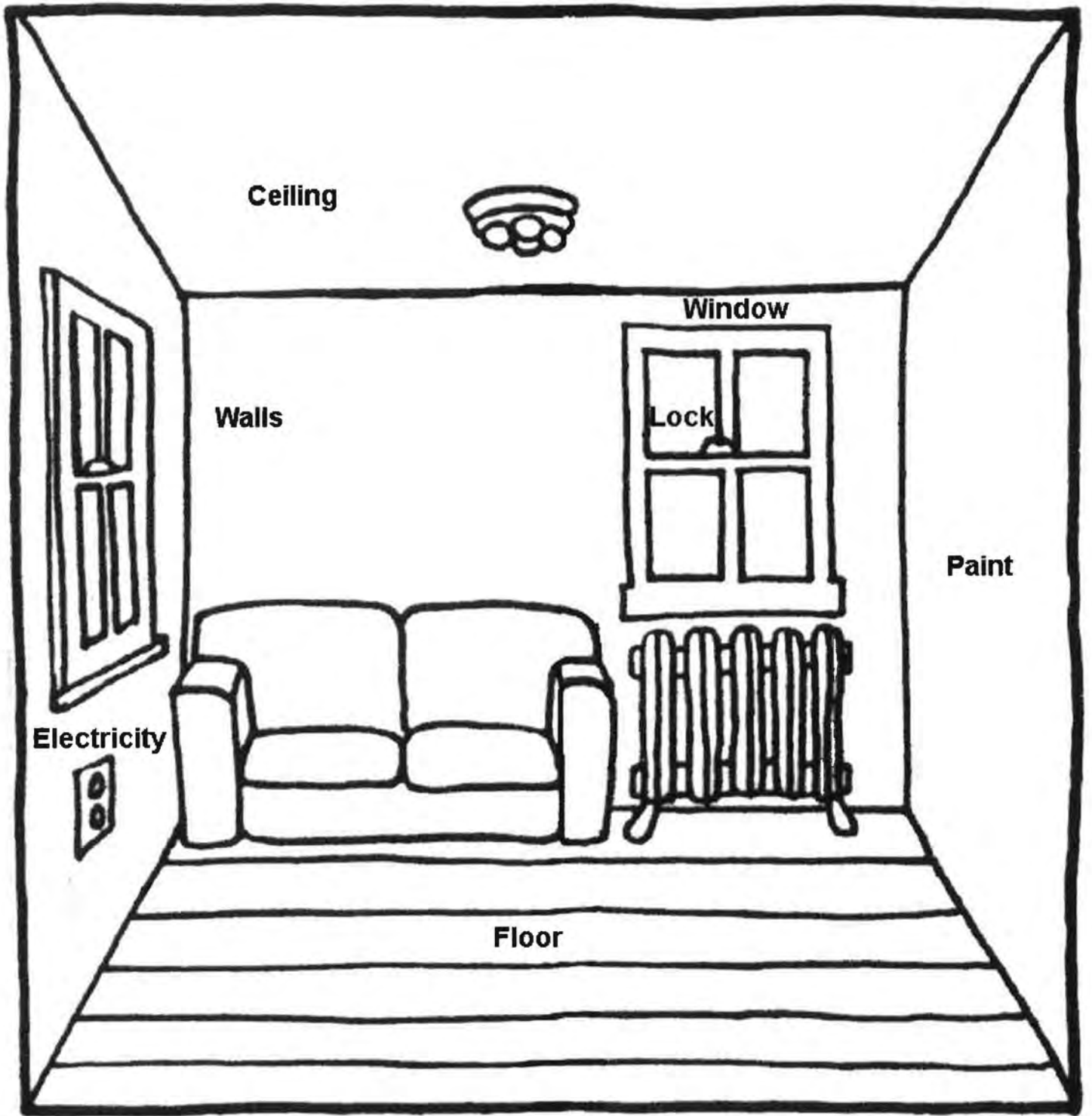

Ceiling



Walls

Window

Lock

Paint

Electricity



Floor

# 2. Kitchen

## **The Kitchen must have:**

### **Ceiling**

A ceiling that is in good condition.

- Not acceptable are large cracks or holes that allow drafts, severe bulging, large amounts of loose or falling surface material such as plaster.

### **Storage**

Some space to store food.

### **Electricity**

At least one electric outlet and one permanent light fixture.

Do not count table or floor lamps, ceiling lamps plugged into a socket, and extension cards; they are not permanent.

- Not acceptable are broken or frayed wiring, light fixtures hanging from wires with no other firm support (such as a chain), missing cover plates on switches or outlets, badly cracked outlets.

### **Stove and Oven**

A stove (or range) and oven that works (This can be supplied by the tenant)

### **Floor**

A floor that is in good condition.

Not acceptable are large cracks or holes, missing or warped floorboards or covering that could cause someone to trip.

### **Preparation Area**

Some space to prepare food.

### **Paint**

No peeling or chipping paint if you have children under the age of seven and the house or apartment was built before 1978.

### **Window**

If there is a window, it must be in good condition.

### **Lock**

A lock that works on all windows and doors that can be reached from the outside, a common public hallway, a fire escape, porch or other outside place that can be reached from the ground. A window that cannot be opened is acceptable.

**Walls**

Walls that are in good condition.

- Not acceptable are large cracks or holes that allow drafts, severe bulging or leaning, large amounts of loose or falling surface material such as plaster.

**Serving Area**

Some space to serve food.

- A separate dining room or dining area in the living room is all right.

**Refrigerator**

A refrigerator that keeps temperatures low enough so that food does not spoil. (This can be supplied by the tenant.)

**Sink**

A sink with hot and cold running water.

- A bathroom sink will not satisfy this requirement.

**You should also think about:**

- The size of the kitchen.
- The amount, location, and condition of space to store, prepare, and serve food. Is it adequate for the size of your family?
- The size, condition, and location of the refrigerator. Is it adequate for the size of your family?
- The size, condition, and location of your sink.
- Other appliances you would like provided.
- Extra outlets.

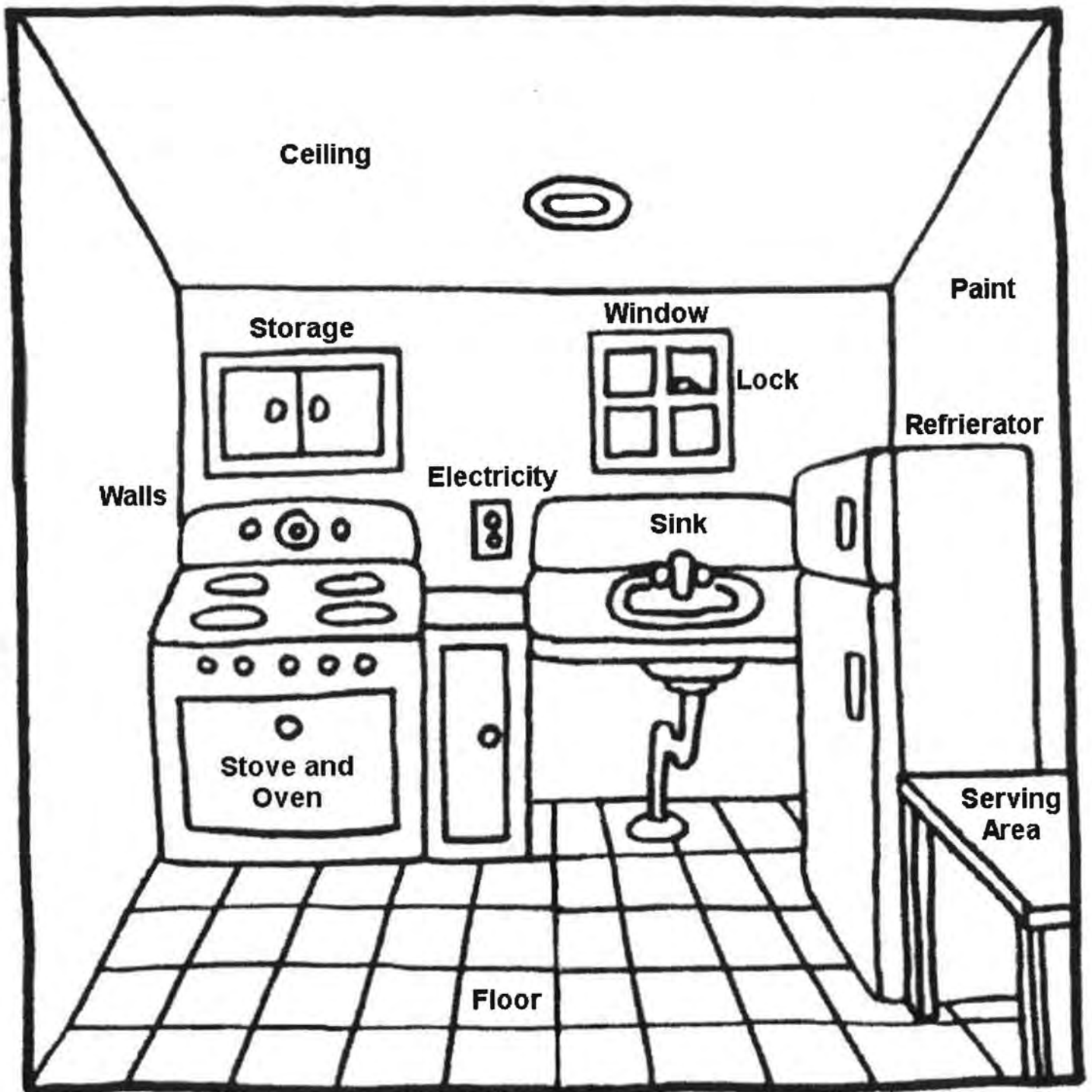

Ceiling

Paint

Storage

Window

Lock

Refrierator

Walls

Electricity

Sink

Stove and  
Oven

Serving  
Area

Floor

# 3. Bathroom

## **The Bathroom must have:**

### **Ceiling**

A ceiling that is in good condition.

- Not acceptable are large cracks or holes that allow drafts, severe bulging, large amounts of loose or falling surface material such as plaster.

### **Window**

A window that opens or a working exhaust fan.

### **Lock**

A lock that works on all windows and doors that can be reached from the outside, a common public hallway, a fire escape, porch or other outside place that can be reached from the ground.

### **Toilet**

A flush toilet that works.

### **Tub or Shower**

A tub or shower with hot and cold running water.

### **Floor**

A floor that is in good condition.

- Not acceptable are large cracks or holes, missing or warped floorboards or covering that could cause someone to trip.

### **Paint**

- No chipping or peeling paint if you have children under the age of seven and the house or apartment was built before 1978.

### **Walls**

Walls that are in good condition.

- Not acceptable are large cracks or holes that allow drafts, severe bulging or leaning, large amounts of loose or falling surface such as plaster.

**Electricity**

At least one permanent overhead or wall light fixture.

- Not acceptable are broken or frayed wiring, light fixtures hanging from wires with no other firm support (such as a chain), missing cover plates on switches or outlets, badly cracked outlets.

**Sink**

A sink with hot and cold running water.

- A kitchen sink will not satisfy this requirement.

**You should also think about:**

- The size of the bathroom and the amount of privacy.
- The appearances of the toilet, sink, and shower or tub.
- The appearance of the grout and seal along the floor and where the tub meets the wall.
- The appearance of the floor and walls.
- The size of the hot water heater.
- A cabinet with a mirror.

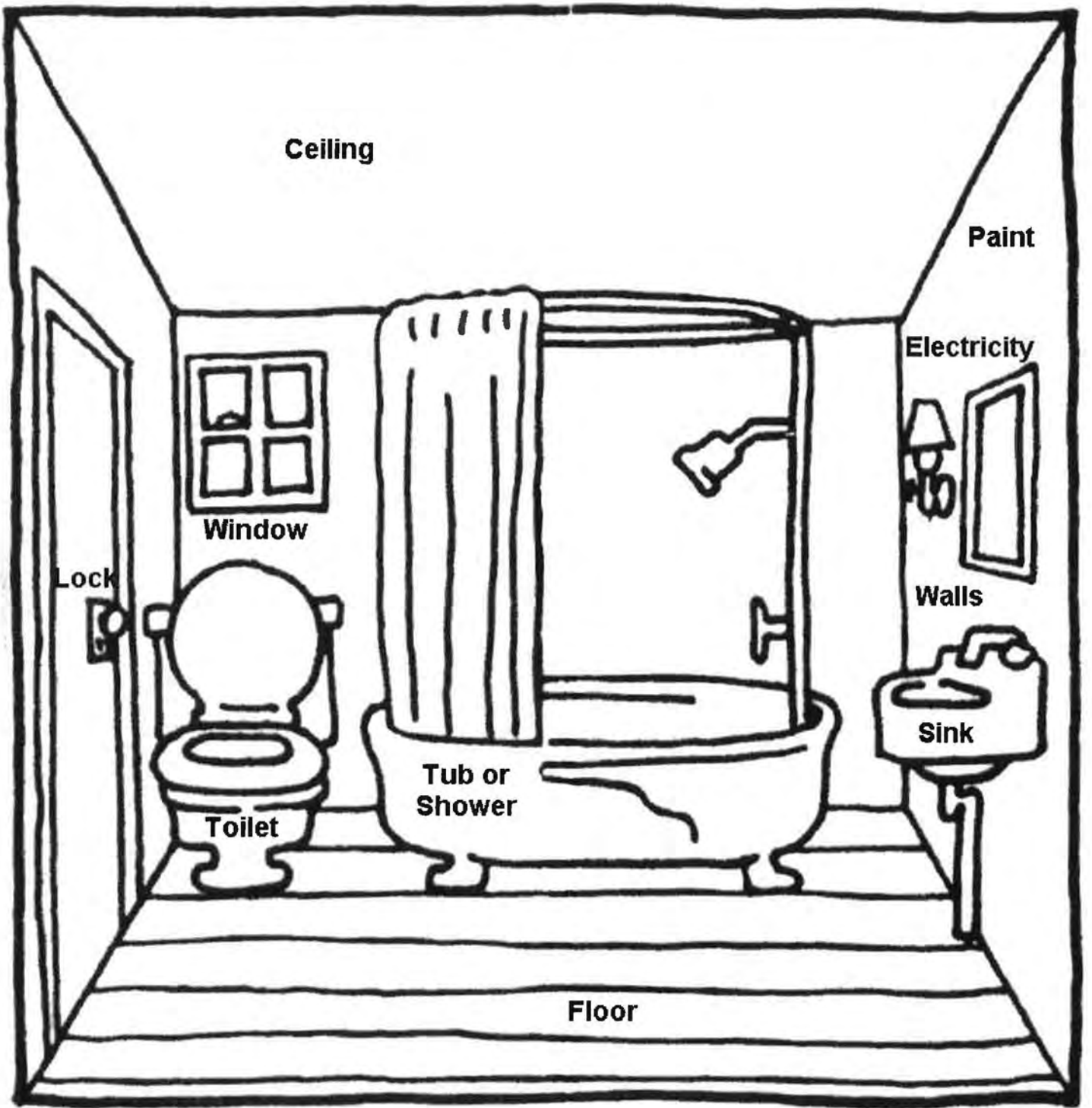

Ceiling

Paint

Electricity

Window

Lock

Walls



Toilet

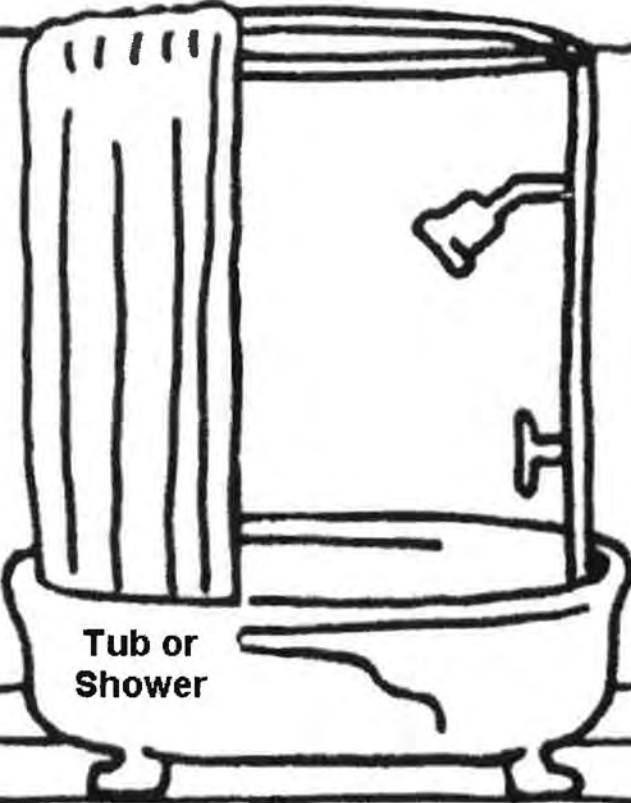

Tub or Shower



Sink

Floor



# 4. Other Rooms

**Other rooms that are lived in include:** bedrooms, dens, halls, and finished basements or enclosed, heated porches. The requirements for other rooms that are lived in are similar to the requirements for the living room as explained below.

## **Other Rooms Used for Living must have:**

### **Ceiling**

A ceiling that is in good condition.

- Not acceptable are large cracks or holes that allow drafts, severe bulging, large amounts of loose or falling surface material such as plaster,

### **Walls**

Walls that are in good condition.

- Not acceptable are large cracks or holes that allow drafts, severe bulging or leaning, large amounts of loose or falling surface material such as plaster.

### **Paint**

- No chipping or peeling paint if you have children under the age of seven and the house or apartment was built before 1978.

### **Electricity in Bedrooms**

Same requirement as for living room.

In All Other Rooms Used for Living: There is no specific standard for electricity, but there must be either natural illumination (a window) or an electric light fixture or outlet.

### **Floor**

A floor that is in good condition.

- Not acceptable are large cracks or holes, missing or warped floorboards or covering that could cause someone to trip.

### **Lock**

A lock that works on all windows and doors that can be reached from the outside, a common public hallway, a fire escape, porch or other outside place that can be reached from the ground.



## **Window**

At least one window, which must be openable if it was designed to be opened, in every rooms used for sleeping. Every window must be in good condition.

- Not acceptable are windows with badly cracked, broken or missing panes, and windows that do not shut or, when shut, do not keep out the weather.

**Other rooms that are not lived in may be:** a utility room for washer and dryer, basement or porch. These must be checked for security and electrical hazards and other possible dangers (such as walls or ceilings in danger of falling), since these items are important for the safety of your entire apartment. You should also look for other possible dangers such as large holes in the walls, floors, or ceilings, and unsafe stairways. Make sure to look for these things in all other rooms not lived in.

## **You should also think about:**

- What you would like to do with the other rooms.
  - Can you use them the way you want to?
- The type of locks on windows and doors.
  - Are they safe and secure?
  - Have windows that you might like to open been nailed shut?
- The condition of the windows.
  - Are there small cracks in the panes?
- The amount of weatherization windows.
  - Are there storm windows?
  - Is there weather-stripping? If you pay your own utilities, this may be important.
- The location of electric outlets and light fixtures.
- The condition of the paint and wallpaper
  - Are they worn, faded, or dirty?
- The condition of the floors.
  - Are they scratched and worn?

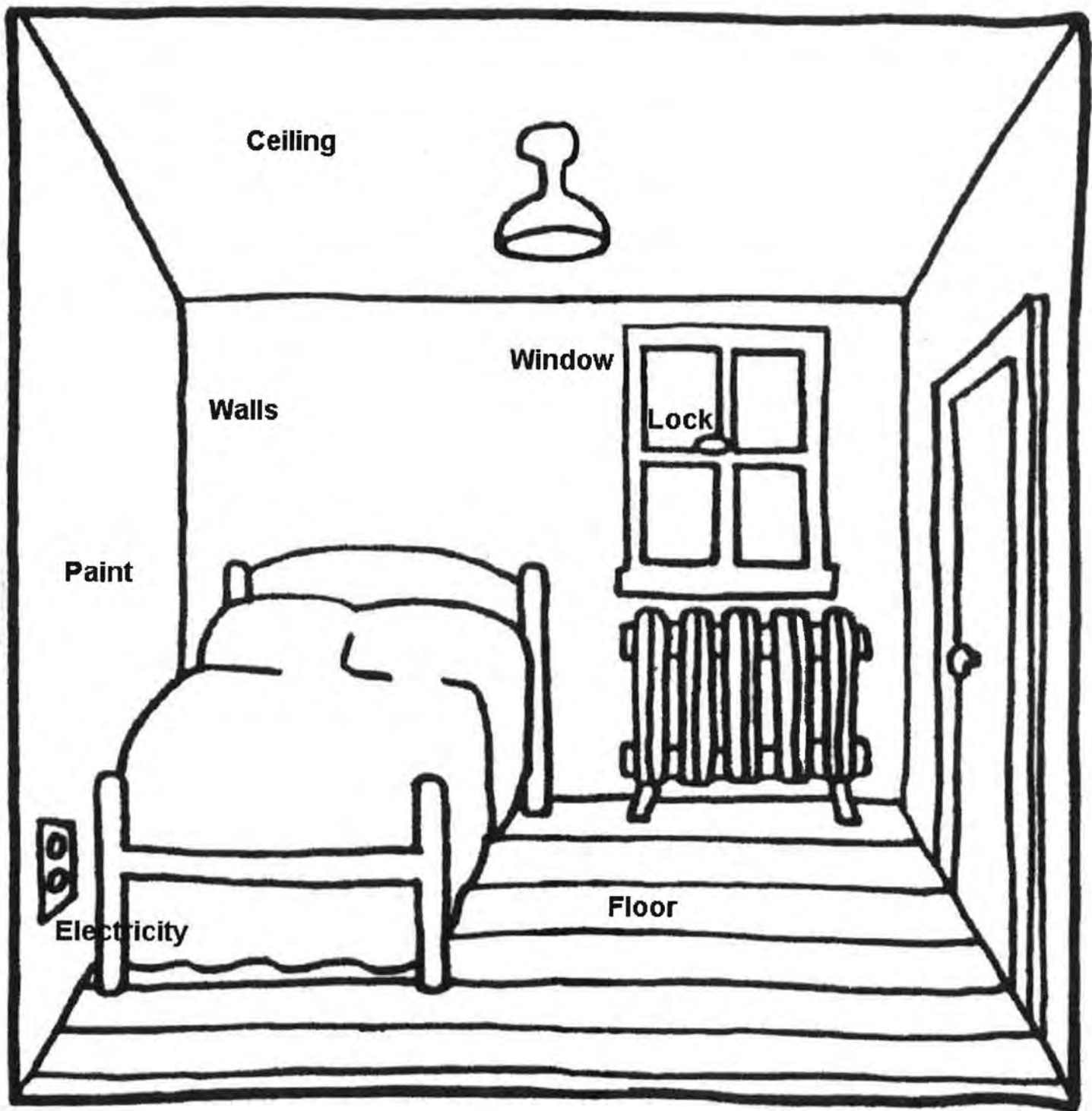

Ceiling



Window

Walls

Lock

Paint

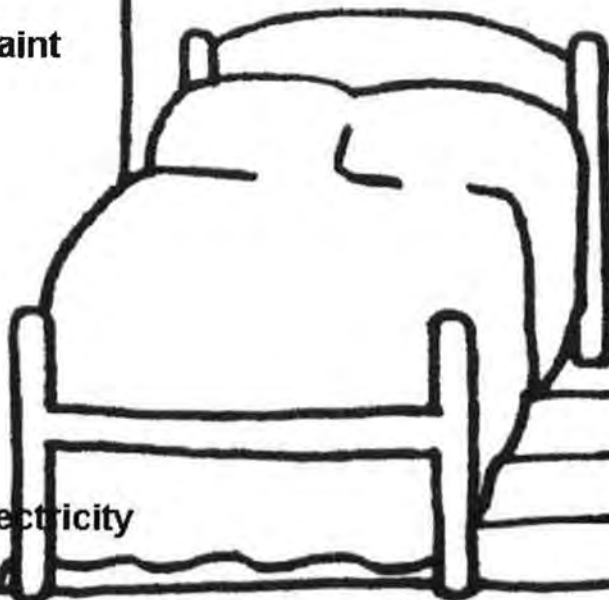

Electricity

Floor

# 5. Building Exterior, Plumbing, and Heating

**The Building must have:**

## **Roof**

A roof in good condition that does not leak, with gutters and downspouts, if present, in good condition and securely attached to the building.

- Evidence of leaks can usually be seen from stains on the ceiling inside the building.

## **Outside Handrails**

Secure handrails on any extended length of stairs (e.g. generally four or more steps) and any porches, balconies, or decks that are 30 inches or more above the ground.

## **Walls**

Exterior walls that are in good condition, with no large holes or cracks that would let a great amount of air get inside.

## **Foundation**

A foundation in good condition that has no serious leaks.

## **Water Supply**

A plumbing system that is served by an approvable public or private water supply system. Ask the manager or owner.

## **Sewage**

A plumbing system that is connected to an approvable public or private sewage disposal system. Ask the manager or owner.

## **Chimneys**

No serious leaning or defects (such as big cracks or many missing bricks) in any chimneys.

## **Paint**

No cracking, peeling, or chipping paint if you have children under the age of seven and the house or apartment was built before 1978.

- This includes exterior walls, stairs, decks, porches, railings, windows, and doors.

**Cooling**

Some windows that open, or some working ventilation or cooling equipment that can provide air circulation during warm months.

**Plumbing**

Pipes that are in good condition, with no leaks and no serious rust that causes the water to be discolored.

**Water Heater**

A water heater located, equipped, and installed in a safe manner. Ask the manager.

**Heat**

Enough heating equipment so that the unit can be made comfortably warm during cold months.

- Not acceptable are space heaters (or room heaters) that burn oil or gas and are not vented to a chimney. Space heaters that are vented may be acceptable if they can provide enough heat.

**You should also think about:**

- How well maintained the apartment is.
- The type of heating equipment.
  - Will it be able to supply enough heat for you in the winter, to all rooms used for living?
- The amount and type of weatherization and its affect on utility costs.
  - Is there insulation?
  - Are there storm windows?
  - Is there weather-stripping around the windows and doors?
- Air circulation or type of cooling equipment (if any).
  - Will the unit be cool enough for you in the summer?

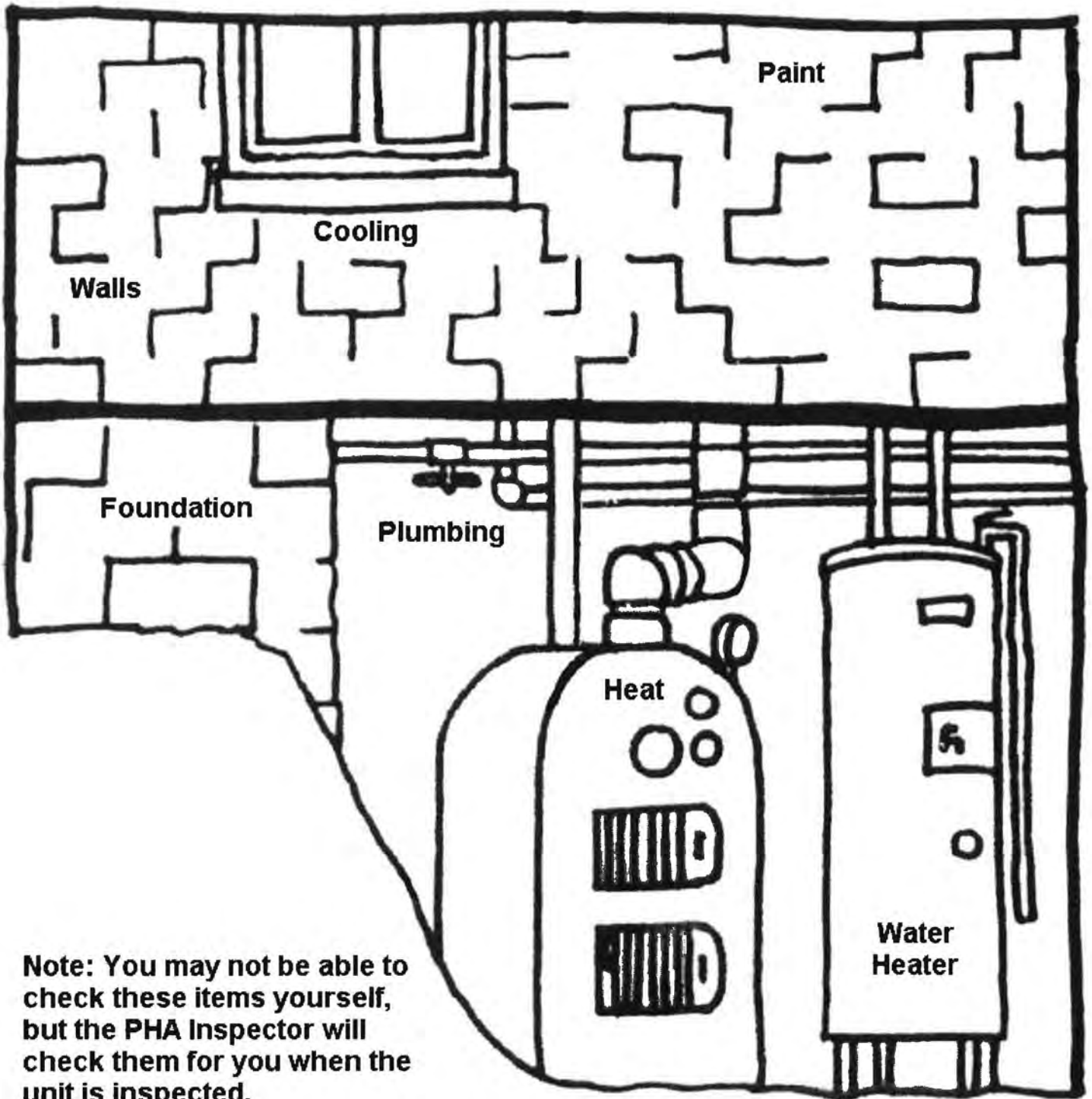

**Note:** You may not be able to check these items yourself, but the PHA Inspector will check them for you when the unit is inspected.

# 6. Health and Safety

**The Building and Site must have:**

## **Smoke Detectors**

At least one working smoke detector on each level of the unit, including the basement. If any member of your family is hearing-impaired, the smoke detector must have an alarm designed for hearing-impaired persons.

## **Fire Exits**

The building must provide an alternate means of exit in case of fire (such as fire stairs or exit through windows, with the use of a ladder if windows are above the second floor).

## **Elevators**

Make sure the elevators are safe and work properly.

## **Entrance**

An entrance from the outside or from a public hall, so that it is not necessary to go through anyone else's private apartment to get into the unit.

## **Neighborhood**

No dangerous places, spaces, or things in the neighborhood such as:

- Nearby buildings that are falling down
- Unprotected cliffs or quarries
- Fire hazards
- Evidence of flooding

## **Garbage**

No large piles of trash and garbage inside or outside the unit, or in common areas such as hallways. There must be a space to store garbage (until pickup) that is covered tightly so that rats and other animals cannot get into it. Trash should be picked up regularly.

## **Lights**

Lights that work in all common hallways and interior stairs.

## **Stairs and Hallways**

Interior stairs with railings, and common hallways that are safe and in good condition. Minimal cracking, peeling or chipping in these areas.

## LANDLORDS WITH MULTIPLE RENTAL UNITS

### CHECK FOR CURRENT AVAILABILITY

#### DUBUQUE COUNTY

1. Jim Schaul 563-929-0111
  2. Mark Pregler [www.preglerproperties.com](http://www.preglerproperties.com)
  3. JRR Properties 563-599-2161
  4. Matt Lewis 563-580-5087
- 

#### DELAWARE COUNTY

1. Jim Schaul 563-929-0111
  2. Country Ridge Apartments 563-927-2438
  3. Rachel McGraw 563-608-4106
  4. Wes Schulte 563-927-9004
  5. CMS Rentals 563-258-1525
  6. Jeremy Bacon 319-480-9585
- 

#### JONES COUNTY

1. Rick Alger 319-365-7269
  2. Randy Krueger 847-414-5770
  3. Wapsi View 319-664-3002
  4. Matnic 319-826-2683
  5. Linda Coder 319-462-5660
  6. Steve Intlekofer 319-465-5555
- 

#### SCOTT COUNTY

1. Amanda Blankchafin 563-528-0130
  2. Deercreek Apartments 239-293-2739
  3. Northridge Coop 563-529-2718
  4. Michael Moneymaker 309-737-3584
  5. Pebble Creek Apartments 262-879-8144
  6. McDonnell Property Management 563-388-6422
  7. Ace Property Rentals 563-345-6201
  8. Hillside Rentals 727-804-6788
  9. Cumberland House (Senior Living Only) 563-332-9339
  10. Holiday Court LLP 563-445-7977
  11. Vera French 563-445-7977
  12. Peterson Properties 563-285-8584
  13. Integrity Pro Property Management (800) 754-5420
  14. Quad City Properties 309-781-2187
- 

#### CEDAR COUNTY

1. Mike Blake 563-370-3108
  2. Mitch Stumbo 563-886-4356
  3. David Annen 641-891-5550
  4. Circe Stumbo 319-530-7838
- 

#### CLINTON COUNTY

1. Pheasant Run Apts 239-293-2739
  2. TallGrass Apts 563-249-7092
- 

#### JACKSON COUNTY

1. Ron Stoll 563-321-3125
2. Ken Moore 563-599-0717
3. Larry Kuhlman 563-652-3823
4. Maquoketa Housing 608-348-7755
5. Ron Conrad 563-580-7232
6. Imperial Apartments (Maquoketa) 563-652-3911



**LIST OF OUR APPROVED CITIES**

**NOTE:** The cities of **Davenport, Dubuque, Clinton** and **Camanche** are not approved cities. They have their own housing programs

**DELAWARE COUNTY**

Colesburg	52035
Delaware	52036
Delhi	52223
Dundee	52038
Earlville	52041
Edgewood	52042
Greeley	52050
Hopkinton	52237
Manchester	52057
Masonville	50654
Ryan	52330

**DUBUQUE COUNTY**

Asbury	
Balltown	52073
Bankston	52045
Bernard	52032
Cascade	52033
Centralia	52068
Durango	52039
Dyersville	52040
Epworth	52045
Farley	52046
Graf	52039
Holy Cross	52053
Luxemburg	52056
New Vienna	52065
Peosta	52068
Rickardsville	52039
Sageville	52001
Sherrill	52073
Worthington	52078
Zwingle	52079

**JONES COUNTY**

Anamosa	52205
Cascade	52033
Center Junction	52212
Martelle	52305
Monticello	52310
Morley	52312
Olin	52320
Onslow	52321
Oxford Junction	52323
Wyoming	52362

**JACKSON COUNTY**

Andrew	52030
Baldwin	52207
Bellevue	52031

LaMotte	52054
Maquoketa	52060
Miles	52064
Monmouth	52309
Preston	52069
St. Donatus	52071
Sabula	52070
Spragueville	52074
Springbrook	52075

**CEDAR COUNTY**

Bennett	
Clarence	52216
Durant	52747
Lowden	52255
Mechanicsville	52306
Stanwood	52337
Tipton	52772
West Branch	52358

**CLINTON COUNTY**

Andover	
Calamus	52729
Charlotte	52731
Delmar	52037
DeWitt	52742
Goose Lake	52750
Grand Mound	52751
Lost Nation	52254
Low Moor	52757
Toronto	52777
Welton	52774
Wheatland	52777

**SCOTT COUNTY**

Bettendorf	52722
Blue Grass	52726
Buffalo	52728
Dixon	52745
Donahue	52746
Durant	52747
Eldridge	52748
LeClaire	52753
Long Grove	52756
Maysville	52773
McCausland	52758
New Liberty	52765
Park View	52748
Princeton	52768
Riverdale	52722
Walcott	52773



**Contains Rentals Owned by Landlords Accepting Section 8 Vouchers  
(Check Current Availability)**

BELOW IS A LIST OF PROPERTIES LOCATED WITHIN OUR SERVICE AREAS THAT ARE OWNED BY LANDLORDS WHO HAVE REPORTED TO OUR OFFICE THAT THEY WILL ACCEPT SECTION 8 VOUCHERS.

**QUALIFYING PROPERTIES MUST:**

1. HAVE A LANDLORD WILLING TO PARTICIPATE IN THE PROGRAM
2. BE WITHIN OUR SERVICE AREA (REFER TO YOUR EASTERN IOWA HOUSING AUTHORITY(EIRHA) MAP **FRONT & BACK**)
3. HAVE REASONABLE RENT (REFER TO YOUR 2021 VOUCHER ISSUED PAYMENT STANDARDS SCHEDULE)
4. PASS A HOUSING QUALITY STANDARDS INSPECTION

**CEDAR COUNTY**

HAGGERTY, RYAN (LL) 563-272-8656  
ONE BEDROOM APTS, MECHANICSVILLE, IOWA

TIPTON SENIOR PARK APTS, KEN (site manager) 319-334-7110  
1&2 BR APTS, 62+ YRS, HANDICAPPED, OR DISABLED, TIPTON, IA

STUMO, CIRCE 319-530-7838  
ONE BEDROOM APT, TIPTON, IOWA

ANNEN, DAVID 641-891-5550  
1 BR SINGLE FAMILY HOME, TIPTON, IA (Available April 1<sup>st</sup>)

STUMBO, CIRCE 319-530-7838 OR [CIRCE@WESTWINDED.COM](mailto:CIRCE@WESTWINDED.COM)  
1 BR APTS, TIPTON, IA

ALGER, RICK 319-533-2312  
2 BR DUPLEX, STANWOOD

**CLINTON COUNTY**

UNITED MANOR 563-659-9452 1 BR APTS, DEWITT, IA

PATHWAY LIVING CENTER, (LL) 563-242-3687  
1 BR EFFICIENCY, DEWITT, IA

WALKER, VIRGINIA (LL) 563-340-5803  
3 BR HOUSE, 2 & 3 BR MOBILE HOMES, DEWITT, IA

1&2 BR HOMES  
CALL ZACH KINRADE AT 563-590-5555  
LOCATED IN LOST NATION

1, 2, & 3 BR APTS, 563-249-7092  
DEWITT, IA [TALLGRASS@PARAMARK.US](mailto:TALLGRASS@PARAMARK.US)

Updated February 3, 2025

## **DELAWARE COUNTY**

BESLER, KAREN (LL), COUNTRY RIDGE APARTMENTS, 563-927-2438  
1 AND 2 BR APTS, MANCHESTER, IA

1 AND 2 BR APTS MANCHESTER  
712-580-5360

563-543-0605 BRUGGEMAN, RICK  
1 BEDROOM DUPLEX,  
EDGEWOOD, IA

KARTAY APARTMENTS (LL) 319-334-7110  
1 & 2 BEDROOM APTS, HOPKINTON, IA-HANDICAPPED ACCESSIBLE

MCGRAW, RACHEL (LL) 563- 563-608-4106  
BEDROOM APTS., RYAN, IOWA  
PHOTOS AVAILABLE HERE: <https://tinyurl.com/d3aphbbn>

2 BR APTS, RYAN, IOWA  
CALL 319-300-4224 OR VISIT: [www.tppmia.com/homes-for-rent](http://www.tppmia.com/homes-for-rent) FOR MORE INFORMATION

SCHAUL, JIM (LL) 563-929-0111  
1 & 2 BR APTS., MANCHESTER, IA  
2 BR DUPLEX AND 3 & 4 BR HOUSES, MANCHESTER, IA

SCHULTE, WES (LL) 563-927-9004 – MANCHESTER, IA  
One & two BR APTS FOR APPLICANTS HANDICAPPED OR OVER 55 YEARS OLD,

1 & 2 BR APTS COLESBURG 563-258-1525  
CMS PROPERTIES

2 BR APTS, RYAN, IOWA  
CALL 319-300-4224 OR VISIT: [www.tppmia.com/homes-for-rent](http://www.tppmia.com/homes-for-rent) FOR MORE INFORMATION

2 BR APTS, RYAN, IOWA  
319-529-3020 (ASK FOR ATHENA)

1 & 3 BR UNIT, HOPKINTON, IA  
319-480-9585 (JEREMY BACON)

## **DUBUQUE COUNTY**

PFAB, RICHARD & SANDY, (LL) 563-599-3611  
2 BEDROOMS APT, ASBURY, IA

SUMMIT VILLAGE APARTMENTS 563-451-3953  
1- AND 2-BEDROOMS DYERSVILLE, IA

MARK PREGLER, [www.preglerproperties.com](http://www.preglerproperties.com)  
3 BR APTS, CASCADE, IA

2/3 BEDROOM APARTMENTS DYERSVILLE, IA  
LANDLORD: JOHN RANKIN, 563-599-2161

Updated February 3, 2025

MATT LEWIS, 563-580-5087

2 BR APTS (OUTSIDE CITY LIMITS OF DBQ ON JOHN DEERE ROAD)

**JACKSON COUNTY**

RENTSURE, 563-564-4195

1-2 BEDROOM APTS, ANDREW, IA

GASSMAN, SAM (LL) 212-675-9968

1 BR APTS. SABULA, IA

HARE, LINDA (LL) 563-451-4146

4 BEDROOM DUPLEXES, MAQUOKETA, IA

HURST COTTAGES (LL) 563-652-1918

NO PERSONS UNDER THE AGE OF 18 ALLOWED IN ANY OF THESE UNITS  
**AGES 55 AND OLDER (AT LEAST ONE PERSON IN THE HOUSEHOLD)**

MAQUOKETA MOBILE HOME PARK 563-652-4329

1, 2 & 3 BR UNITS AVAILABLE

1 & 2 BR APT, MAQUOKETA, IA

HURST HOTEL (LL) 563-652-1918

NO PERSONS UNDER THE AGE OF 18 ALLOWED IN ANY OF THESE UNITS  
**AGES 55 AND OLDER (AT LEAST ONE PERSON IN THE HOUSEHOLD)**

1 & 2 BR Units - LYONS, MATT - ANDREW IA - 847-226-7579

PRESTON MANOR, 563-941-5301

**At least one household member must be 62 or older OR 1 household member must be disabled, regardless of age.**

2BR APTS, PRESTON, IA

WYNKOOP-PORTZ, LINDA (LL) 563-652-7138

1- & 2-BEDROOM APTS., 55 AND OLDER, MAQUOKETA, IA

1 BR HOUSE IN MAQUOKETA

CORNWELL PROPERTIES 563-293-1725

2 & 3 BR MOBILE HOMES, NO CATS \$500 & UP

563-652-4329

BOB THOLA

3 AND 5 BR HOMES- ANDREW, IA, 563-357-6757

2 & 3 BR HOMES MAQUOKETA, IA

CALL RON - 563-321-3125

2-3 BEDROOM HOME ZWINGLE, IA

JOHN LAMEY, PHONE 563-495-6979

4BR AND 3BR + DEN, LA MOTTE, IA

RON AND SANDY, 563-580-7232 & 563-580-2596

RINGEN PROPERTIES, LLC-WILLIAM & ANDRAYA RINGEN, 563-321-6854

IMPERIAL APARTMENTS, MAQUOKETA IOWA

563-652-3911

Updated February 3, 2025

2 BR APT, MAQUOKETA, IA  
LINDECKERS, 563-451-5310

### **JONES COUNTY**

ALJER, RICK OR BETH (LL) 319-365-7269 OR 319-533-2312  
4 – 5 BEDROOM HOME, OXFORD JUNCTION, IA  
4-BR HOME, WYOMING, IA & 3-BR HOME, OLIN, IA

3 BR home -NOEL, SHANE 319-821-1799 - Olin, IA

HAFERBIER, LES (LL) 563-357-8292  
0 BR MOBILE HOME, OXFORD JUNCTION, IA

KRUEGER, RANDY 847-414-5770  
1 & 2 BEDROOM APTS, MONTICELLO, IA

MONK, JOHN (LL) (319) 465-5310  
2 BR APT, 4 PLEX, MONTICELLO, IA

OSTERKAMP, DEAN (LL) 563-488-3886  
(3) – 3 BR APTS, WYOMING, IA

RIVERSIDE SENIOR VILLAGE (LL) 319-465-6171 1 BR APTS – MONTICELLO 563-933-4973  
HOUSEHOLD MEMBER MUST BE 62 OR OLDER OR DISABLED REGARDLESS OF AGE

SYCAMORE GARDENS APARTMENTS 319-933-4973 1 BR APTS., MONTICELLO  
HOUSEHOLD MEMBER MUST BE 62 OR OLDER OR DISABLED REGARDLESS OF AGE

CODER, LINDA, 319-462-5660  
3 BR HOME, ANAMOSA, IA

STEVE INTLEKOFER, 319-465-5555  
3 BR HOME, MONTICELLO, IA

STEVE INTLEKOFER, 319-465-5555  
3 BR HOME, ONSLOW, IA

BARBARA, 319-560-1345  
4 BR HOME, ANAMOSA, IA

TIMBERLINES APARTMENTS, 563-599-8510  
MONTICELLO, IA

### **SCOTT COUNTY**

LEMAR TOWNHOUSES, (LL) 563-386-3177  
2 BR TOWNHOUSES, BETTENDORF, IA

MASSEY, TAMMY, (LL) 563-289-3530  
3-4 BEDROOM HOUSE, LECLAIRE, IA

NORTHRIDGE COOP-JOHN, (LL) 563-529-2718  
1 BEDROOM APTS, PARKVIEW, IA

Updated February 3, 2025

PETERSON PROPERTIES, 563-285-8584  
1-, 2- AND 3-BEDROOM PROPERTIES

PEBBLE CREEK VILLA, 563-355-5111  
**At least 1 household member must be 55 or older**

2 BR Apartments - JERRY, 563-349-3485, LeClaire, IA

THOMAS PLACE, (LL) 563-355-5111  
**AGES 55 AND OLDER ONLY**  
1 and 2 BEDROOM APARTMENTS, BETTENDORF, IA

VERA FRENCH HOUSING, (LL) 563-445-7977  
1 BEDROOM APTS, BETTENDORF, IA  
**To apply: <http://www.verafrenchmhc.org/vf-housing-application.html>**  
**TENANTS MUST BE DIAGNOSED WITH MENTAL ILLNESS TO LIVE HERE**

VILLA APARTMENTS COOP, (LL) 309-737-3584  
1 & 2 BEDROOMS, PARKVIEW, IA

KMB PROPERTY MANAGEMENT, (LL) 563-359-3060  
2-BR DUPLEXES; MCCAUSELAND, IA

2 & 3 BR TOWNHOUSE, 615-975-7134  
BETTENDORF, IA – TENANT PAYS ALL UTILITIES

ROWHOUSES FOR RENT, 563-723-8435  
BETTENDORF, IA

RON, 1 & 2 BR ROWHOUSES FOR RENT, 563-357-5920

2 BR APTS, HSRC, 562-476-9703  
PARKVIEW, IA

2 BR UNITS, (800) 754-5420  
PARK VIEW, IA

1 & 2 BR UNITS, (800) 754-5420  
BETTENDORF, IA

1 & 2 BR UNITS, 563-388-6422 ext. 718  
MCDONNELL PROPERTY MANAGEMENT  
BETTENDORF, IA

5 BR HOME, 661-916-6746  
BETTENDORF, IA

3 BR DUPLEX, 563-275-6548  
BETTENDORF, IA

2 BR TOWNHOME, 563-340-7127  
BETTENDORF, IA

UNOBSTRUCTED RIVER VIEW 3 BR HOME, 563-499-3797.  
[PARKHURSTRIVERVIEWESTATES@OUTLOOK.COM](mailto:PARKHURSTRIVERVIEWESTATES@OUTLOOK.COM)  
LECLAIRE, IA

Updated February 3, 2025

QUAD CITY PROPERTIES, 309-781-2187  
BETTENDORF, IA

MARCUS, 563-349-9505  
4-5 BR SINGLE FAMILY HOME, BETTENDORF, IA

\*\*\*\*\*

Please remember that the Eastern Iowa Regional Housing Authority does **NOT** assist in the city limits of the following cities: **DUBUQUE, CLINTON, CAMANCHE, OR DAVENPORT.**

\*\*\*\*\*

**OTHER PLACES TO LOOK FOR RENTALS:**

- WWW.IOWAHOUSINGSEARCH.ORG
- CRAIGSLIST.COM
- APARTMENTHOMELIVING.COM
- FACEBOOK MARKETPLACE
- ZILLOW.COM
- REALTOR.COM
- TRULIA.COM
- APARTMENTS.COM
- CHECK LOCAL NEWSPAPER/CLASSIFIED ADS
- DRIVE AROUND NEIGHBORHOODS LOOKING for "FOR RENT" SIGNS.
- VISIT APARTMENT LEASING OFFICES